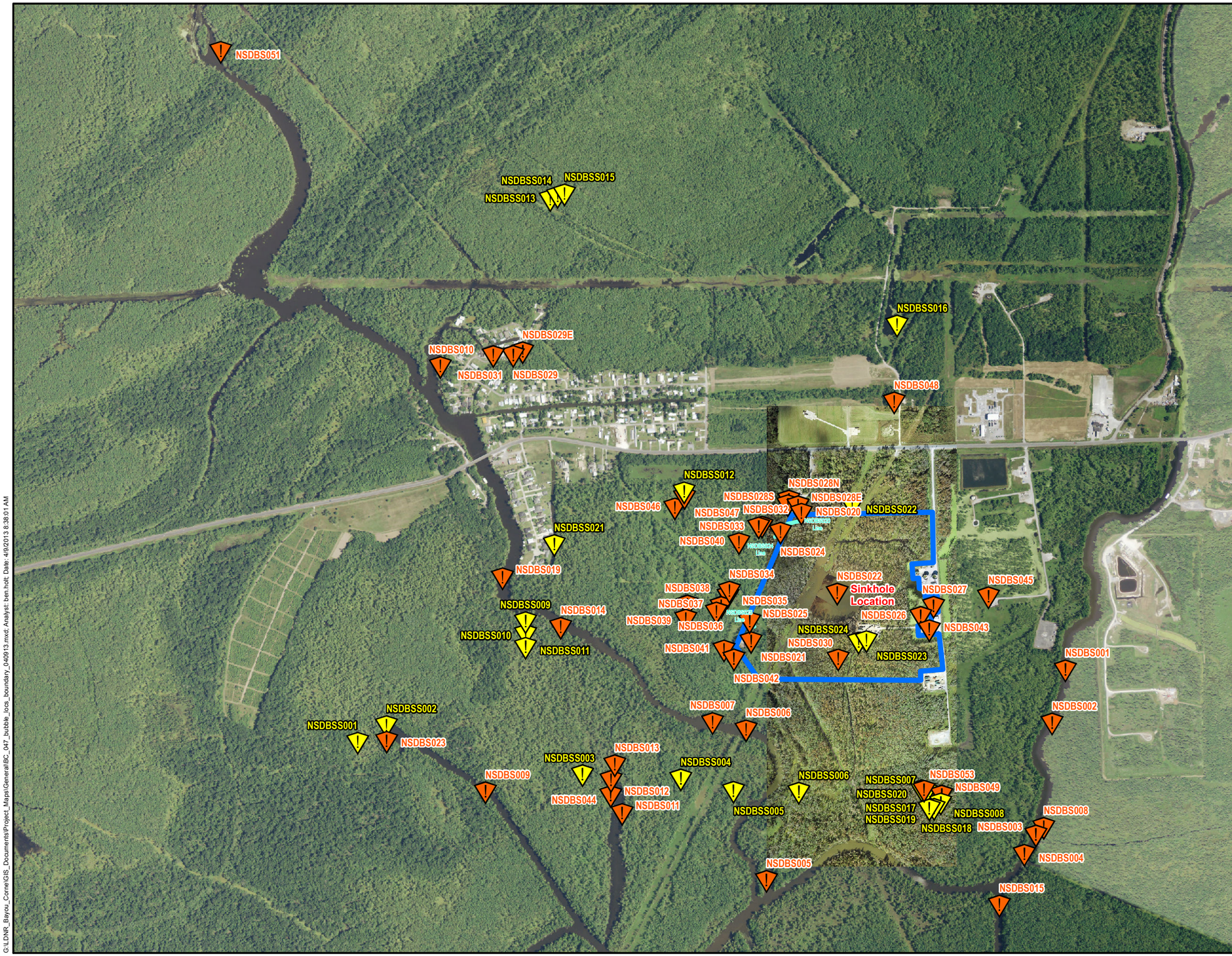

Legend

- Bubble Site (NSDBS#)
- Seismic Shothole Bubble Site (NSDBSS#)
- Bubble Lines
- Boundary Of Containment

NOTE:
Locations NSDBS016 and NSDBS017 are not displayed on this figure. They lie shouthwest of the sinkhole location just outside the current view of this data frame.

N

1,000 500 0 1,000

Feet

LOUISIANA DEPARTMENT OF NATURAL RESOURCES

BAYOU CORNE/NAPOLEONVILLE SALT DOME EMERGENCY RESPONSE

FIGURE NUMBER 2

BUBBLE SITE LOCATIONS

Shaw Environmental & Infrastructure, Inc.
A CB&I Company
4171 ESSEN LANE
BATON ROUGE, LOUISIANA 70809
www.CBI.com

G:\LDNR_Bayou_Corne\GIS_Documents\Project_Maps\General\BC_047_bubble_locs_boundary_040913.mxd: Analyst: ben holt: Date: 4/9/2013 8:38:01 AM