

INCIDENT ACTION PLAN

Be brief and concise with your entries

Location Bayou Corne Sink Hole	Control Level Company Supervisory	Operational Period	
		From 1/20/13	To 1/21/13

<p>1.0 SITUATION Disease, community, environment</p> <p>PROMPTS: Weather, disease trends, Resources, Hazards & safety</p> <p>REFERENCE: Maps, weather reports, Sitreps, appreciation, warnings, alerts</p>	<p>CURRENT Sunny</p>
	<p>PREDICT Sunny</p>

<p>2.0 OBJECTIVES (or MISSION)</p> <p>PROMPTS: Time & space</p> <p>REFERENCE: Appreciation – control options, courses open to disease</p>	<p>CURRENT Objective 1 - Gas Monitoring:</p> <p>3 Gas Monitors have been set up in the field and are obtaining data on a continuous basis.</p> <p>The monitors are running on batteries which must be changed out every morning. Three monitors are located in the swamp and are required to be reached via airboats launched from TBC facilities.</p> <p>The continuous monitoring data is collected at an office trailer located at Texas Brine Grand Bayou Facility. Monitoring the information on a 24 hours basis. Monitoring is being recorded for LEL, VOC, H2S and O2.</p> <p>Respec Mining & Energy: In-place inclinometers and tilt meter monitoring system, weekly report</p> <p>Objective 2- Elevation survey taking place once a week.</p> <p>Objective 3- Sink hole observation. No Slough in / Light bubbling Location #3 appears to have no change. No clean up on the sink hole today</p>
	<p>ALTERNATE</p>

3.0 EXECUTION add safety information as appropriate

<p>GENERAL OUTLINE</p> <p>PROMPTS: Strategies & tactics (current/proposed/alternate)</p> <p>REFERENCE: Appreciation, Control Options</p>	<p>Safety Information: See Attached Safe Work Rules Reference IAP dated 8/9/12</p> <p>Additional to our Safe Work Rules for this project we are adding the awareness of insects, reptiles and animals. Inspect location for flammability</p>
---	--

	<p>Daily Safety Meetings PPE Required on site: Respirator w/ VOC Cartridge, Gloves for sampling, eye protection, life preservers, hearing protection.</p>
<p>GROUPINGS</p>	<p>NA</p>
<p>TASKS Including PR & Media</p>	<p>Same as above</p>
<p>COORDINATING INSTRUCTIONS PROMPTS: Timings, routes, assembly areas, staging areas</p>	<p>Texas Brine Grand Bayou Facility will be used as staging area.</p>
<p>4.0 ADMINISTRATION (Logistics support)</p> <p>PROMPTS: Unit names, locations, contact names, phone no's, timings, duties/tasks, routes, suppliers, quantities, status (required, organised, stand by, enroute)</p>	
<p>SUPPLY WHO, WHAT, WHERE, WHEN of resources not readily available</p>	<p>NA</p>
<p>GROUND SUPPORT Transport of personnel, traffic mgt, refuelling, mechanical repair/maintenance</p>	<p>NA</p>
<p>COMMUNICATIONS Installation, maintenance, technical advice</p>	<p>Cell Phone & Landline Communications: Kenneth Blanchard – Area Manager – 985- [REDACTED] (985- [REDACTED]) kblanchard@texasbrine.com Scott Borne – Facility Manager – 985- [REDACTED] (985- [REDACTED]) sborne@texasbrine.com Joel Miller, PE – Consultant – 337- [REDACTED] (337- [REDACTED]) joel.miller@cox-internet.com Bruce Martin – Operations/PR – 713- [REDACTED] (281- [REDACTED]) bmartin@texasbrine.com Mark Cartwright – Technical/Engineering – 713- [REDACTED] (281- [REDACTED]) mcartwright@unitedbrine.com Scott Whitelaw – Environmental/Safety – 713- [REDACTED] (713- [REDACTED])</p>

	swhitelaw@tum.com
STAGING AREA/ FCP Setting up, communications, staffing	Texas Brine Grand Bayou Facility 1301 Hwy 70 South, Belle Rose, La 70341
5.0 ADMINISTRATION (Logistics services)	
PROMPTS: Unit names, locations, contact names, phone no's, timings, duties/tasks, routes, suppliers, quantities, status (required, organised, stand by, enroute)	
FACILITIES Security, waste, cleaning	NA
CATERING	NA
OH&S/MEDICAL Medical plan, first aid plan	Call 911
FINANCE	NA
TRAVEL	NA
INDUCTION/ TRAINING	NA
ACCOMMODATION	NA
6.0 CONTROL, COORDINATION & COMMUNICATION	
CONTROL & COORDINATION STRUCTURE REFERENCE Structural Chart	Plant Management Supervision / Contractor Work
COORDINATION & LIAISON	NA

Local knowledge, police, agency reps, emergency mgt reps	
COMMUNICATIONS PROMPTS Communications structure, operational comms plan, information mgt	Plant Management – Contractor Communication via Cell Phone

EXTRAS	
Attachments PROMPTS: maps, weather, organisational charts, resources, comms diagram	Current Weather Safe Work Rules
Plan developers PROMPTS PO, Logs Mgr, Controller	NA
Approval Controller, Ops Director	TBC Company Rep: <i>David Corne</i> FOSC: SOSC: POSC:

51°F Belle Rose, Louisiana

Enter City, State, Country or U.S. Zip code or Airport Id

Local Weather

Like 40k

National News

Local National Global Storms Health Travel Community Forecast Current Radar Satellite wxMap iNav

Sign-In Help Hurricanes Alerts

Weather Report

Home » Local » Weather Report

Belle Rose, Louisiana

Weather Report | Interactive Weather Map | Extended Forecast | Hourly Forecast | Past Observations | Historic Averages | Related

Current Conditions - °F | °C

As of 8:53 AM on Sunday 20 Jan 2013 (Local Time) from KBTR Reporting Station

51°F
Feels Like: 51°

Clear

Wind Chill: 51°
Heat Index: 51°
Dew Point: 45°
Humidity: 80%
Pressure: 30.27"

Celling: Unl
Visibility: 10mi
Wind: 0mph
Direction: NA NA
Gusts: NA

Report Text: KBTR 2014532 AUTO 00000KT 10SM CLR 11/07 A3027 RMK AO2 SLP251 T01060072 53008 TSN0

View Detailed Observations for the last 48 Hours - 14 Days

Today's Forecast

10 AM	Sunny	53°
11 AM	Sunny	56°
12 PM	Sunny	59°

No Weather Alerts for this location

View Complete Hourly Forecast Radar Satellite Surface Analysis

10 Day Forecast - °F | °C

View the Detailed Extended Forecast

sun	mon	tue	wed	thu	fri	sat	sun	mon	tue
20	21	22	23	24	25	26	27	28	29
Sunny	P Cloudy	M Sunny	Sunny	P Cloudy	M Cloudy	Sunny	P Cloudy	P Cloudy	Cloudy
66° 44°	65° 38°	56° 41°	65° 49°	69° 58°	63° 36°	52° 37°	62° 52°	67° 56°	68° 55°

Details for Sunday, January 20

Sunny. High 66F. Winds light and variable.
Evening: A few clouds. Low 44F. Winds light and variable.

UV Index: 4 (Moderate) Relative Humidity: 63% Precipitation: 10% Snow: 0% Cloud Coverage: 1%

Sunrise: 7:00 AM Moonrise: 12:31 PM Moonphase: Waxing Gibbous Direction: N (350°)
Sunset: 5:31 PM Moonset: 1:34 AM Speed: 5Mph(8Kn, 4Kts)

Daily Forecast Chart

Chart Options: Temperature

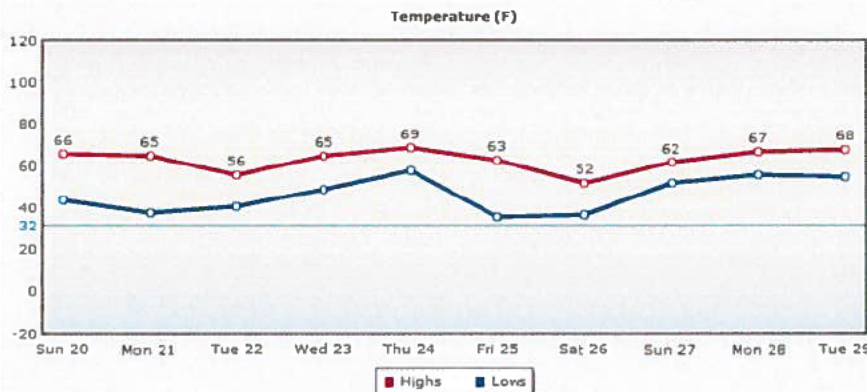

Temperature UV Index Relative Humidity Precipitation Snow Clouds Wind

Daily Forecast Hourly Forecast Past Observations Historic Averages

More from Intellicast



Check Out Our Interactive Weather Map

Articles

- Local Weather Maps
- US Weather Maps
- US Current Weather
- Global Weather Maps
- Weather Analysis Charts
- Active Storm Track

Weather Center



Weather Alerts Current National Weather Service Watches and Warnings by type and state throughout the United States.

Ski & Snow

The Ski & Snow Section is where you can get the latest ski resort conditions and snow forecasts.

EVERKI

VERSA EXECUTIVE BACKPACK

FEATURE-RICH LIFETIME WARRANTY FREE SHIPPING

intellicast HD iPad app

Now With Forecast Radar and Snow Forecasts

GET APP

iPad is a trademark of Apple Inc., registered in the U.S. & other countries.



Weird Food KILLS Blood Pressure Powerful superfood from the sea that fights heart disease and aging.

http://pubads.g