

INCIDENT ACTION PLAN

Be brief and concise with your entries

Location Bayou Corne Sink Hole	Control Level Company Supervisory	Operational Period From 1/31/13 To 2/1/13
---	--	---

<p>1.0 SITUATION Disease, community, environment</p> <p>PROMPTS: Weather, disease trends, Resources, Hazards & safety</p> <p>REFERENCE: Maps, weather reports, Sitreps, appreciation, warnings, alerts</p>	<p>CURRENT Sunny</p>
	<p>PREDICT Sunny</p>

<p>2.0 OBJECTIVES (or MISSION)</p> <p>PROMPTS: Time & space</p> <p>REFERENCE: Appreciation – control options, courses open to disease</p>	<p>CURRENT Objective 1 - Gas Monitoring:</p> <p>3 Gas Monitors have been set up in the field and are obtaining data on a continuous basis.</p> <p>The monitors are running on batteries which must be changed out every morning. Three monitors are located in the swamp and are required to be reached via airboats launched from TBC facilities.</p> <p>The continuous monitoring data is collected at an office trailer located at Texas Brine Grand Bayou Facility. Monitoring the information on a 24 hours basis. Monitoring is being recorded for LEL, VOC, H2S and O2.</p> <p>Respec Mining & Energy: In-place inclinometers and tilt meter monitoring system, weekly report</p> <p>Objective 2- Elevation survey taking place once a week.</p> <p>Objective 3- Sink hole observation. No Slough in / Light bubbling Location #3 appears to have no change. No clean up on the sink hole today</p>
	<p>ALTERNATE</p>

<p>3.0 EXECUTION add safety information as appropriate</p>
--

<p>GENERAL OUTLINE</p> <p>PROMPTS: Strategies & tactics (current/proposed/alternate)</p> <p>REFERENCE: Appreciation, Control Options</p>	<p>Safety Information: See Attached Safe Work Rules Reference IAP dated 8/9/12</p> <p>Additional to our Safe Work Rules for this project we are adding the awareness of insects, reptiles and animals. Inspect location for flammability</p>
---	--

	<p>Daily Safety Meetings PPE Required on site: Respirator w/ VOC Cartridge, Gloves for sampling, eye protection, life preservers, hearing protection.</p>
<p>GROUPINGS</p>	<p>NA</p>
<p>TASKS Including PR & Media</p>	<p>Same as above</p>
<p>COORDINATING INSTRUCTIONS</p> <p>PROMPTS: Timings, routes, assembly areas, staging areas</p>	<p>Texas Brine Grand Bayou Facility will be used as staging area.</p>
<p>4.0 ADMINISTRATION (Logistics support)</p> <p>PROMPTS: Unit names, locations, contact names, phone no's, timings, duties/tasks, routes, suppliers, quantities, status (required, organised, stand by, enroute)</p>	
<p>SUPPLY WHO, WHAT, WHERE, WHEN of resources not readily available</p>	<p>NA</p>
<p>GROUND SUPPORT Transport of personnel, traffic mgt, refuelling, mechanical repair/maintenance</p>	<p>NA</p>
<p>COMMUNICATIONS Installation, maintenance, technical advice</p>	<p>Cell Phone & Landline Communications: Kenneth Blanchard – Area Manager – 985- [REDACTED] (985- [REDACTED]) kblanchard@texasbrine.com Scott Borne – Facility Manager – 985- [REDACTED] (985- [REDACTED]) sborne@texasbrine.com Joel Miller, PE – Consultant – 337- [REDACTED] (337- [REDACTED]) joel.miller@cox-internet.com Bruce Martin – Operations/PR – 713- [REDACTED] (281- [REDACTED]) bmartin@texasbrine.com Mark Cartwright – Technical/Engineering – 713- [REDACTED] (281- [REDACTED]) mcartwright@unitedbrine.com Scott Whitelaw – Environmental/Safety – 713- [REDACTED] (713- [REDACTED])</p>

	swhitelaw@tum.com
STAGING AREA/ FCP Setting up, communications, staffing	Texas Brine Grand Bayou Facility 1301 Hwy 70 South, Belle Rose, La 70341
5.0 ADMINISTRATION (Logistics services)	
PROMPTS: Unit names, locations, contact names, phone no's, timings, duties/tasks, routes, suppliers, quantities, status (required, organised, stand by, enroute)	
FACILITIES Security, waste, cleaning	NA
CATERING	NA
OH&S/MEDICAL Medical plan, first aid plan	Call 911
FINANCE	NA
TRAVEL	NA
INDUCTION/ TRAINING	NA
ACCOMMODATION	NA
6.0 CONTROL, COORDINATION & COMMUNICATION	
CONTROL & COORDINATION STRUCTURE REFERENCE Structural Chart	Plant Management Supervision / Contractor Work
COORDINATION & LIAISON	NA

Local knowledge, police, agency reps, emergency mgt reps	
<p>COMMUNICATIONS</p> <p>PROMPTS Communications structure, operational comms plan, information mgt</p>	<p>Plant Management – Contractor Communication via Cell Phone</p>

EXTRAS	
<p>Attachments</p> <p>PROMPTS: maps, weather, organisational charts, resources, comms diagram</p>	<p>Current Weather Safe Work Rules</p>
<p>Plan developers</p> <p>PROMPTS PO, Logs Mgr, Controller</p>	<p>NA</p>
<p>Approval</p> <p>Controller, Ops Director</p>	<p>TBC Company Rep: FOSC: SOSC: POSC:</p>

59°F Belle Rose, Louisiana

Enter City, State, Country or U.S. Zip code or Airport Id

Local Weather

Like 40k

National News

Local National Global Storms Health Travel Community Forecast Current Radar Satellite wxMap INav

Sign-In

Help

Hurricanes

Alerts

Weather Report

Home » Local » Weather Report

Belle Rose, Louisiana

Weather Report | Interactive Weather Map | Extended Forecast | Hourly Forecast | Past Observations | Historic Averages | Related

Current Conditions - °F | °C

As of 1:53 PM on Thursday 31 Jan 2013 (Local Time) from KBTR Reporting Station

59°F
Clear
Feels Like: 59°
Wind Chill: 59°
Heat Index: 59°
Dew Point: 23°
Humidity: 25%
Pressure: 30.26"
Report Text: KBTR 311953Z AUTO 00000KT 10SM CLR 15/M05 A3026 RINK A02 SLP246 TD1501050 TSHD

Today's Forecast

3 PM Sunny 60°
4 PM Sunny 58°
5 PM Sunny 55°

Local Information

No Weather Alerts for this location

View Detailed Observations for the last 48 Hours - 14 Days

View Complete Hourly Forecast »

Radar Satellite Surface Analysis

10 Day Forecast - °F | °C

View the Detailed Extended Forecast »

thu	fri	sat	sun	mon	tue	wed	thu	fri	sat
31	01	02	03	04	05	06	07	08	09
Jan	Feb	Feb	Feb	Feb	Feb	Feb	Feb	Feb	Feb
Sunny	Sunny	P Cloudy	P Cloudy	P Cloudy	Few Showers	M Sunny	P Cloudy	Showers	P Cloudy
60°	40°	64°	41°	68°	50°	69°	46°	68°	53°
70°	55°	72°	56°	73°	58°	74°	58°	72°	56°

Details for Thursday, January 31

Abundant sunshine. High around 60F. Winds WSW at 5 to 10 mph.
Evening: Generally clear. Low near 40F. Winds light and variable.

UV Index: 5 (Moderate) | Relative Humidity: 37% | Precipitation: 0% | Snow: 0% | Cloud Coverage: 1%

Sunrise: 6:55 AM
Sunset: 5:41 PM

Moonrise: 10:16 PM
Moonset: 9:19 AM

Moonphase: Waning Gibbous

Direction: WSW (255°)
Speed: 7Mph(12Km, 6Kts)

Daily Forecast Chart

Chart Options: Temperature

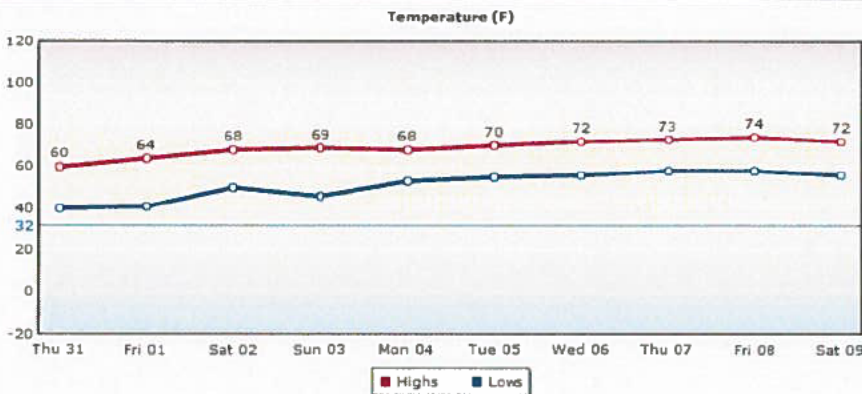

Temperature UV Index Relative Humidity Precipitation Snow Clouds Wind

Daily Forecast Hourly Forecast Past Observations Historic Averages

More from Intellicast



Check Out Our Interactive Weather Map

Articles

- Local Weather Maps
- US Weather Maps
- US Current Weather
- Global Weather Maps
- Weather Analysis Charts
- Active Storm Track

Weather Center



Weather Alerts
Current National Weather Service Watches and Warnings by type and state throughout the United States.

Ski & Snow
The Ski & Snow Section is where you can get the latest ski resort conditions and snow forecasts.

Over the past 5 years, the average paid flood insurance claim was nearly **\$34,000**. A Preferred Risk Policy starts as low as **\$129** a year.

[CLICK HERE](#)

To get our FREE Flood Risk Profile

intellicastHD iPad app

Now With Forecast Radar and Snow Forecasts

[GET APP](#)

Pad is a trademark of Apple Inc., registered in the U.S. & other countries.

Cabela's

OUT ON THE WATER
YOUR COMPLETE MARINE OUTFITTER

2,795 Boating products rated 4 stars or higher

[SHOP NOW](#)