STATION	NAD83		Ground Elevation
Monitor Well 1	Lat.	30° 23' 13.7"	32.7'
	Long.	89° 58' 41.9"	
Monitor Well 2	Lat.	30° 23' 13.7"	33.2'
	Long.	89° 58' 41.6"	
Monitor Well 3	Lat.	30° 23' 13.6"	33.3'
	Long.	89° 58' 41.3"	
Monitor Well 4	Lat.	30° 23' 13.5"	33.3'
	Long.	89° 58' 41.0"	
Monitor Well 5	Lat.	30° 23' 16.9"	32.9'
	Long.	89° 58' 41.2"	
Monitor Well 6	Lat.	30° 23' 16.9"	32.7'
	Long.	89° 58' 40.8"	
Monitor Well 7	Lat.	30° 23' 16.8"	32.8'
	Long.	89° 58' 40.5"	
Monitor Well 8	Lat.	30° 23' 16.8"	32.7'
	Long.	89° 58' 40.2"	
Monitor Well 9	Lat.	30° 23' 14.4"	32.9'
	Long.	89° 58' 45.1"	
Monitor Well 10	Lat.	30° 23' 14.7"	32.9'
	Long.	89° 58' 45.1"	
Monitor Well 11	Lat.	30° 23' 14.9"	32.7'
	Long.	89° 58' 45.0"	
Monitor Well 12	Lat.	30° 23' 15.1"	33.1'
	Long.	89° 58' 44.9"	

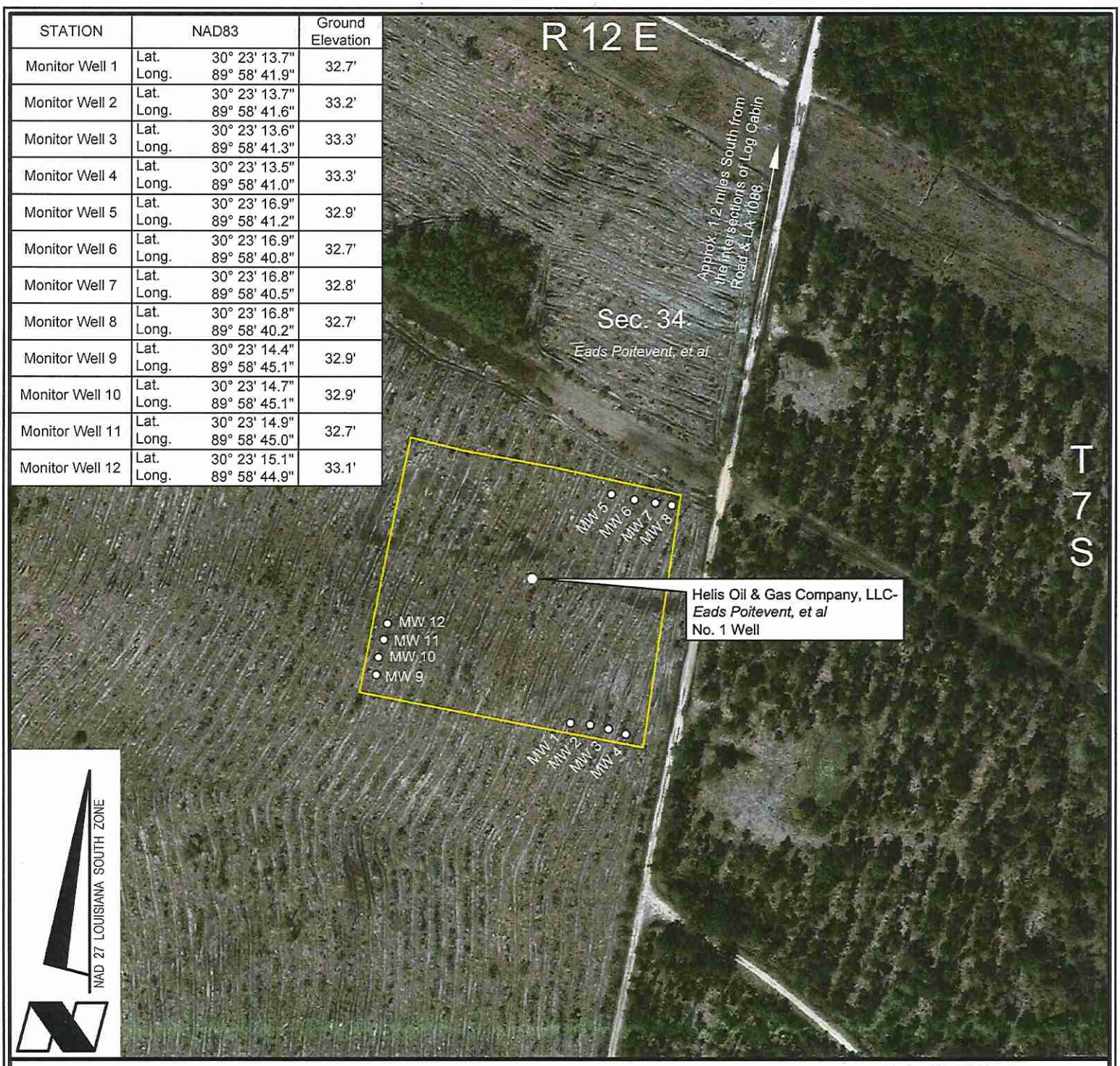

Scale: 1" = 200'

200' 0 100' 200'

HELIS OIL & GAS COMPANY, LLC

LOCATION OF MONITOR WELLS

SECTION 34, T7S-R12E

ST. TAMMANY PARISH, LOUISIANA

FENSTERMAKER

C. H. Fenstermaker & Associates, L.L.C.
135 Regency Sq. Lafayette, LA 70508
Ph. 337-237-2200 Fax. 337-232-3299
www.fenstermaker.com

DRAWN BY: KJD	REVISIONS		
PROJ. MGR.: TSM	No. #	DATE:	REVISED BY:
DATE: 08/06/2015	No. #	DATE:	REVISED BY:
FILENAME: T:\2013\2130980\DWG\MONITOR WELLS\MONITOR WELLS.dwg			