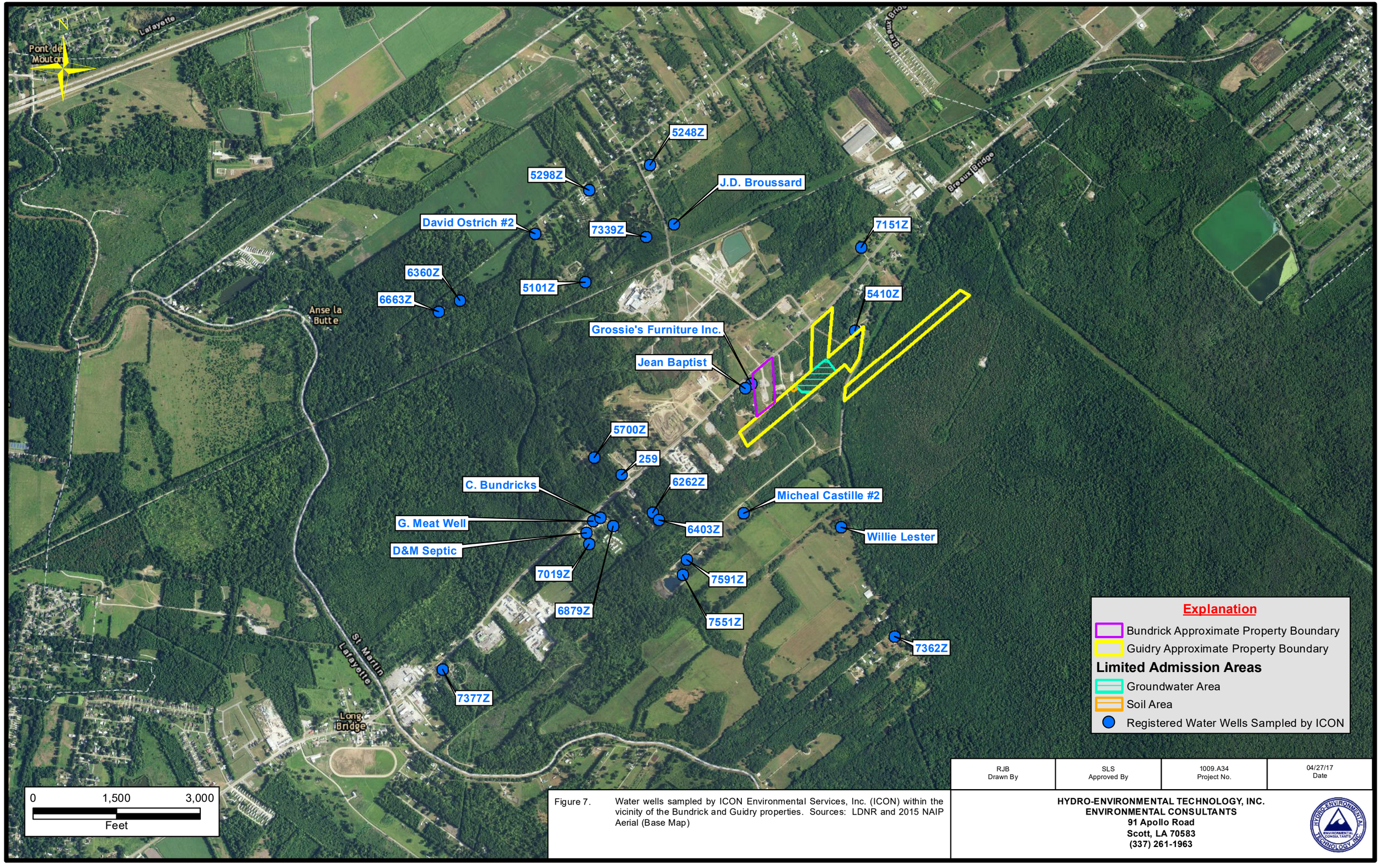

RJB	SLS	1009.A34	04/27/17
Drawn By	Approved By	Project No.	Date

Figure 7. Water wells sampled by ICON Environmental Services, Inc. (ICON) within the vicinity of the Bundrick and Guidry properties. Sources: LDNR and 2015 NAIP Aerial (Base Map)

HYDRO-ENVIRONMENTAL TECHNOLOGY, INC.
ENVIRONMENTAL CONSULTANTS
91 Apollo Road
Scott, LA 70583
(337) 261-1963