

Environmental Consultants
 91 Apollo Road
 Scott, Louisiana 70583
 (337) 261-1963 Fax (337) 261-1953



BORING No. DB1

Harold J. Guidry, et al v. BP America
 Production Company, et al

PROJECT NAME		DATE STARTED	07-26-16
PROJECT NUMBER	1009.A34	DATE COMPLETED	07-26-16
LOCATION	Breaux Bridge, LA	CASING TYPE/DIAMETER	N/A
DRILLING METHOD	Sonic Rig	SCREEN TYPE/SLOT	N/A
SAMPLING METHOD	4" X 10' cores	SAND PACK/TYPE	N/A
GROUND ELEVATION	N/A	GROUT TYPE/QUANTITY	Portland Bentonite Slurry
TOP OF CASING	N/A	DRILLED DEPTH TO WATER	30 Feet BLS
LOGGED BY	Donald J. Watts	TOTAL DEPTH	90 Feet BLS
REMARKS	Field Coordinates: 30.25415, -91.94299 +/- 9'		

PID (ppm)	SCREENED INTERVAL	SAMPLE TIME	SAMPLE ID.	EXTENT	DEPTH (FT BLS)	U.S.C.S	GRAPHIC LOG	LITHOLOGIC DESCRIPTION	CONDUCTIVITY (mS/cm)
-----------	-------------------	-------------	------------	--------	----------------	---------	-------------	------------------------	----------------------

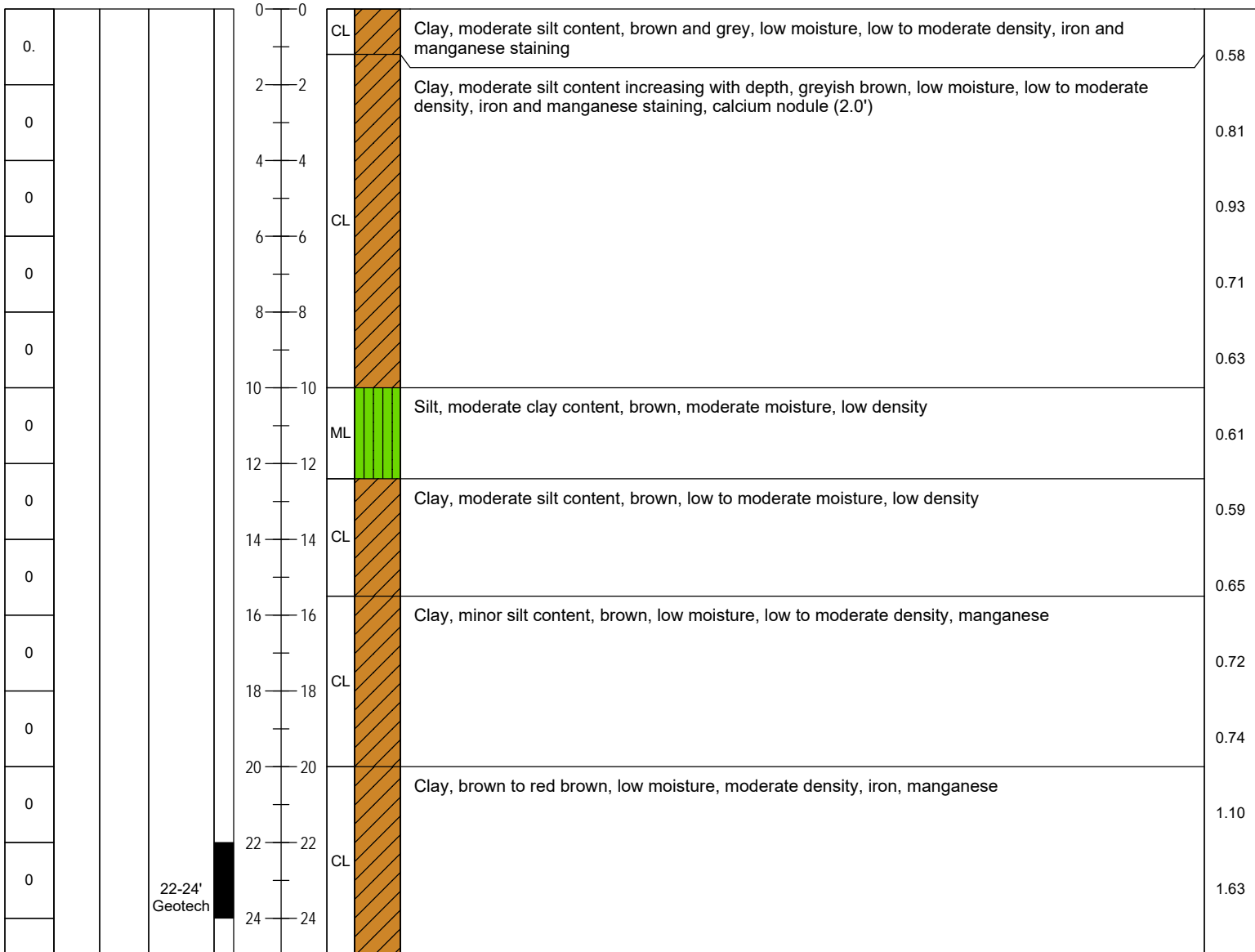

Environmental Consultants
 91 Apollo Road
 Scott, Louisiana 70583
 (337) 261-1963 Fax (337) 261-1953



BORING No. DB1

Harold J. Guidry, et al v. BP America
 Production Company, et al

PROJECT NAME	1009.A34	DATE STARTED	07-26-16
PROJECT NUMBER	Breaux Bridge, LA	DATE COMPLETED	07-26-16
LOCATION	Sonic Rig	CASING TYPE/DIAMETER	N/A
DRILLING METHOD	4" X 10' cores	SCREEN TYPE/SLOT	N/A
SAMPLING METHOD	N/A	SAND PACK/TYPE	N/A
GROUND ELEVATION	N/A	GROUT TYPE/QUANTITY	Portland Bentonite Slurry
TOP OF CASING	N/A	DRILLED DEPTH TO WATER	30 Feet BLS
LOGGED BY	Donald J. Watts	TOTAL DEPTH	90 Feet BLS
REMARKS	Field Coordinates: 30.25415, -91.94299 +/- 9'		

PID (ppm)	SCREENED INTERVAL	SAMPLE TIME	SAMPLE ID.	EXTENT	DEPTH (FT BLS)	U.S.C.S	GRAPHIC LOG	LITHOLOGIC DESCRIPTION	CONDUCTIVITY (mS/cm)
-----------	-------------------	-------------	------------	--------	----------------	---------	-------------	------------------------	----------------------

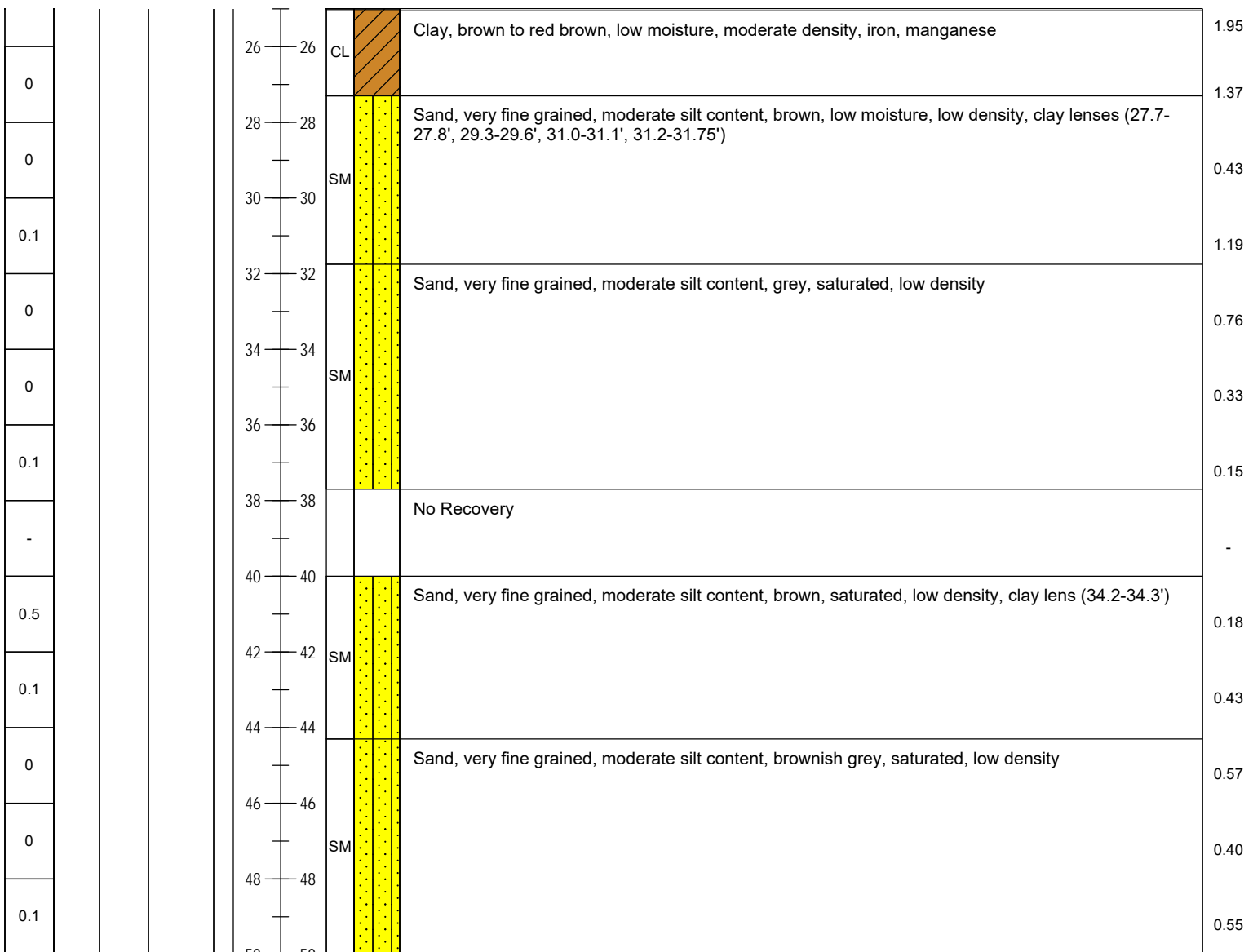

Environmental Consultants
 91 Apollo Road
 Scott, Louisiana 70583
 (337) 261-1963 Fax (337) 261-1953



BORING No. DB1

Harold J. Guidry, et al v. BP America
 Production Company, et al

PROJECT NAME	<u>1009.A34</u>	DATE STARTED	<u>07-26-16</u>
PROJECT NUMBER	<u>Breaux Bridge, LA</u>	DATE COMPLETED	<u>07-26-16</u>
LOCATION	<u>Sonic Rig</u>	CASING TYPE/DIAMETER	<u>N/A</u>
DRILLING METHOD	<u>4" X 10' cores</u>	SCREEN TYPE/SLOT	<u>N/A</u>
SAMPLING METHOD	<u>N/A</u>	SAND PACK/TYPE	<u>N/A</u>
GROUND ELEVATION	<u>N/A</u>	GROUT TYPE/QUANTITY	<u>Portland Bentonite Slurry</u>
TOP OF CASING	<u>N/A</u>	DRILLED DEPTH TO WATER	<u>30 Feet BLS</u>
LOGGED BY	<u>Donald J. Watts</u>	TOTAL DEPTH	<u>90 Feet BLS</u>
REMARKS	<u>Field Coordinates: 30.25415, -91.94299 +/- 9'</u>		

PID (ppm)	SCREENED INTERVAL	SAMPLE TIME	SAMPLE ID.	EXTENT	DEPTH (FT BLS)	U.S.C.S	GRAPHIC LOG	LITHOLOGIC DESCRIPTION	CONDUCTIVITY (mS/cm)
-----------	-------------------	-------------	------------	--------	----------------	---------	-------------	------------------------	----------------------

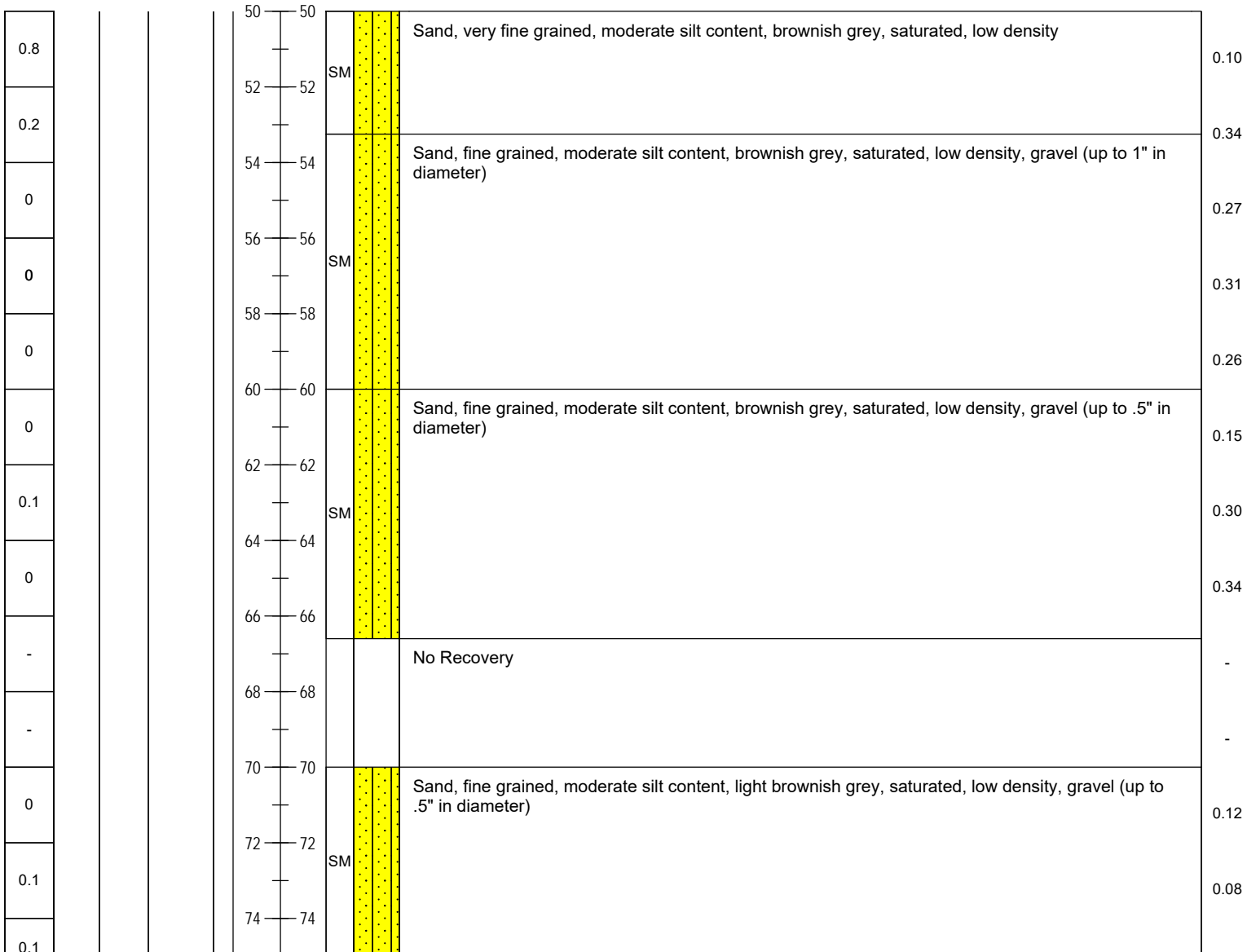

Environmental Consultants
 91 Apollo Road
 Scott, Louisiana 70583
 (337) 261-1963 Fax (337) 261-1953



BORING No. DB1

Harold J. Guidry, et al v. BP America
 Production Company, et al

PROJECT NAME	DATE STARTED	07-26-16
PROJECT NUMBER	DATE COMPLETED	07-26-16
LOCATION	CASING TYPE/DIAMETER	N/A
DRILLING METHOD	SCREEN TYPE/SLOT	N/A
SAMPLING METHOD	SAND PACK/TYPE	N/A
GROUND ELEVATION	GROUT TYPE/QUANTITY	Portland Bentonite Slurry
TOP OF CASING	DRILLED DEPTH TO WATER	30 Feet BLS
LOGGED BY	TOTAL DEPTH	90 Feet BLS
REMARKS	Field Coordinates: 30.25415, -91.94299 +/- 9'	

PID (ppm)	SCREENED INTERVAL	SAMPLE TIME	SAMPLE ID.	EXTENT	DEPTH (FT BLS)	U.S.C.S	GRAPHIC LOG	LITHOLOGIC DESCRIPTION	CONDUCTIVITY (mS/cm)
-----------	-------------------	-------------	------------	--------	----------------	---------	-------------	------------------------	----------------------

