

Environmental Consultants
 91 Apollo Road
 Scott, Louisiana 70583
 (337) 261-1963 Fax (337) 261-1953



BORING No. _____ MW7 (58-63') / MW7 (80-90')

Harold J. Guidry, et al v. BP America
 Production Company, et al

PROJECT NAME _____	DATE STARTED _____	09-26-16 / 09-21-16
PROJECT NUMBER 1009.A34	DATE COMPLETED _____	09-27-16 / 09-22-16
LOCATION Breaux Bridge, LA	CASING TYPE/DIAMETER _____	2" PVC
DRILLING METHOD SONIC SDC450-14	SCREEN TYPE/SLOT _____	PVC / 0.010"
SAMPLING METHOD 4" X 10' cores	SAND PACK/TYPE _____	20/40
GROUND ELEVATION 17.86' (58-63') / 17.94' (80-90')	GROUT TYPE/QUANTITY _____	Portland Bentonite Slurry
TOP OF CASING 21.57' (58-63') / 21.33' (80-90')	DRILLED DEPTH TO WATER _____	10 Feet BLS
LOGGED BY Donald J. Watts	TOTAL DEPTH _____	90 Feet BLS
REMARKS Survey Coordinates: 30.25627910, -91.93938906 (58-63'), 30.25630731, -91.93939744 (80-90')		

PID (ppm)	SCREENED INTERVAL	SAMPLE TIME	SAMPLE ID.	EXTENT	DEPTH (FT BLS)	U.S.C.S	GRAPHIC LOG	LITHOLOGIC DESCRIPTION	CONDUCTIVITY (mS/cm)
-----------	-------------------	-------------	------------	--------	----------------	---------	-------------	------------------------	----------------------

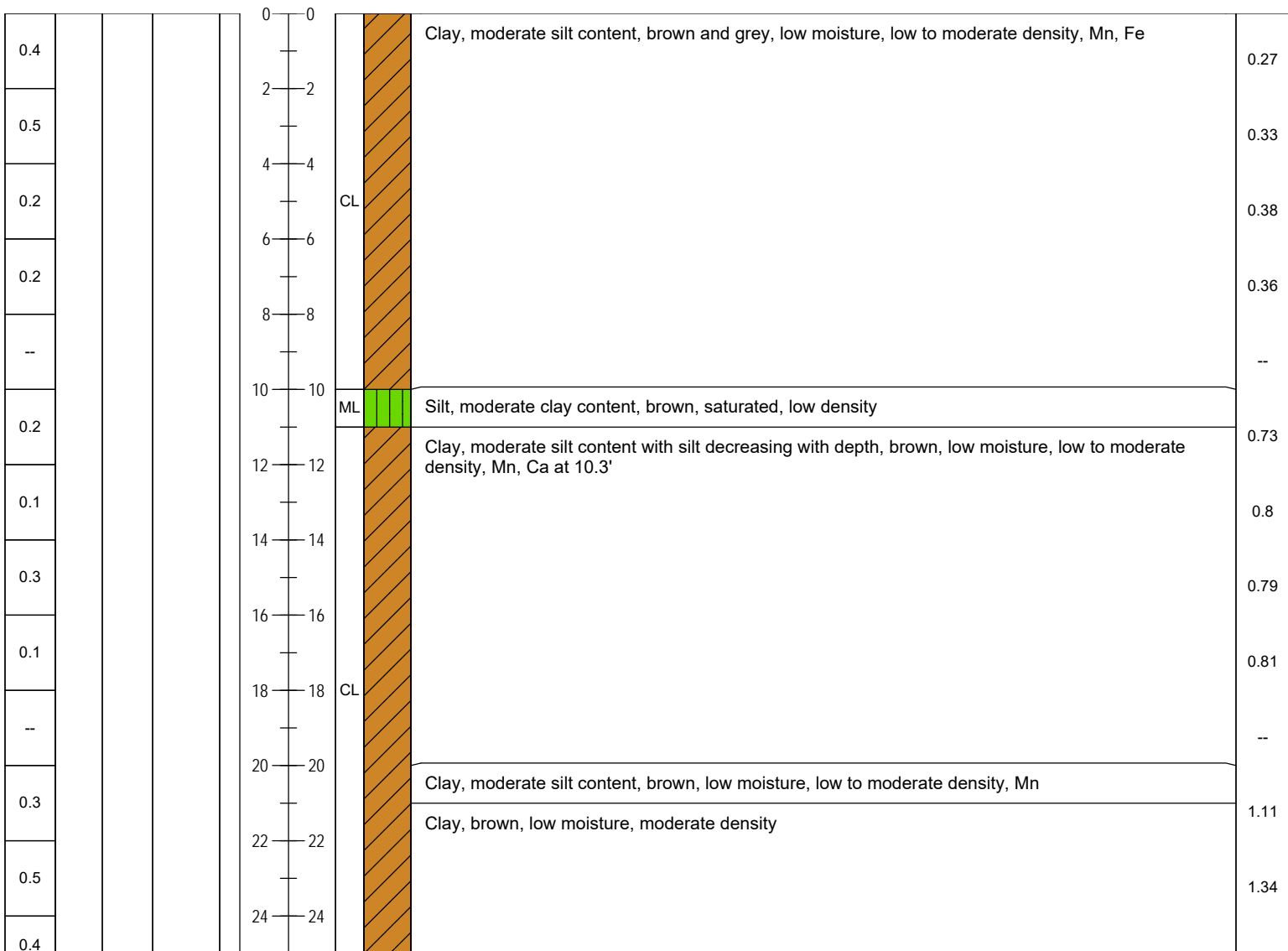

Environmental Consultants
 91 Apollo Road
 Scott, Louisiana 70583
 (337) 261-1963 Fax (337) 261-1953



BORING No. _____ MW7 (58-63') / MW7 (80-90')

Harold J. Guidry, et al v. BP America
 Production Company, et al

PROJECT NAME	1009.A34	DATE STARTED	09-26-16 / 09-21-16
PROJECT NUMBER	Breaux Bridge, LA	DATE COMPLETED	09-27-16 / 09-22-16
LOCATION	SONIC SDC450-14	CASING TYPE/DIAMETER	2" PVC
DRILLING METHOD	4" X 10' cores	SCREEN TYPE/SLOT	PVC / 0.010"
SAMPLING METHOD	17.86' (58-63') / 17.94' (80-90')	SAND PACK/TYPE	20/40
GROUND ELEVATION	21.57' (58-63') / 21.33' (80-90')	GROUT TYPE/QUANTITY	Portland Bentonite Slurry
TOP OF CASING	Donald J. Watts	DRILLED DEPTH TO WATER	10 Feet BLS
LOGGED BY		TOTAL DEPTH	90 Feet BLS
REMARKS	Survey Coordinates: 30.25627910, -91.93938906 (58-63'), 30.25630731, -91.93939744 (80-90')		

PID (ppm)	SCREENED INTERVAL	SAMPLE TIME	SAMPLE ID.	EXTENT	DEPTH (FT BLS)	U.S.C.S	GRAPHIC LOG	LITHOLOGIC DESCRIPTION	CONDUCTIVITY (mS/cm)
-----------	-------------------	-------------	------------	--------	----------------	---------	-------------	------------------------	----------------------

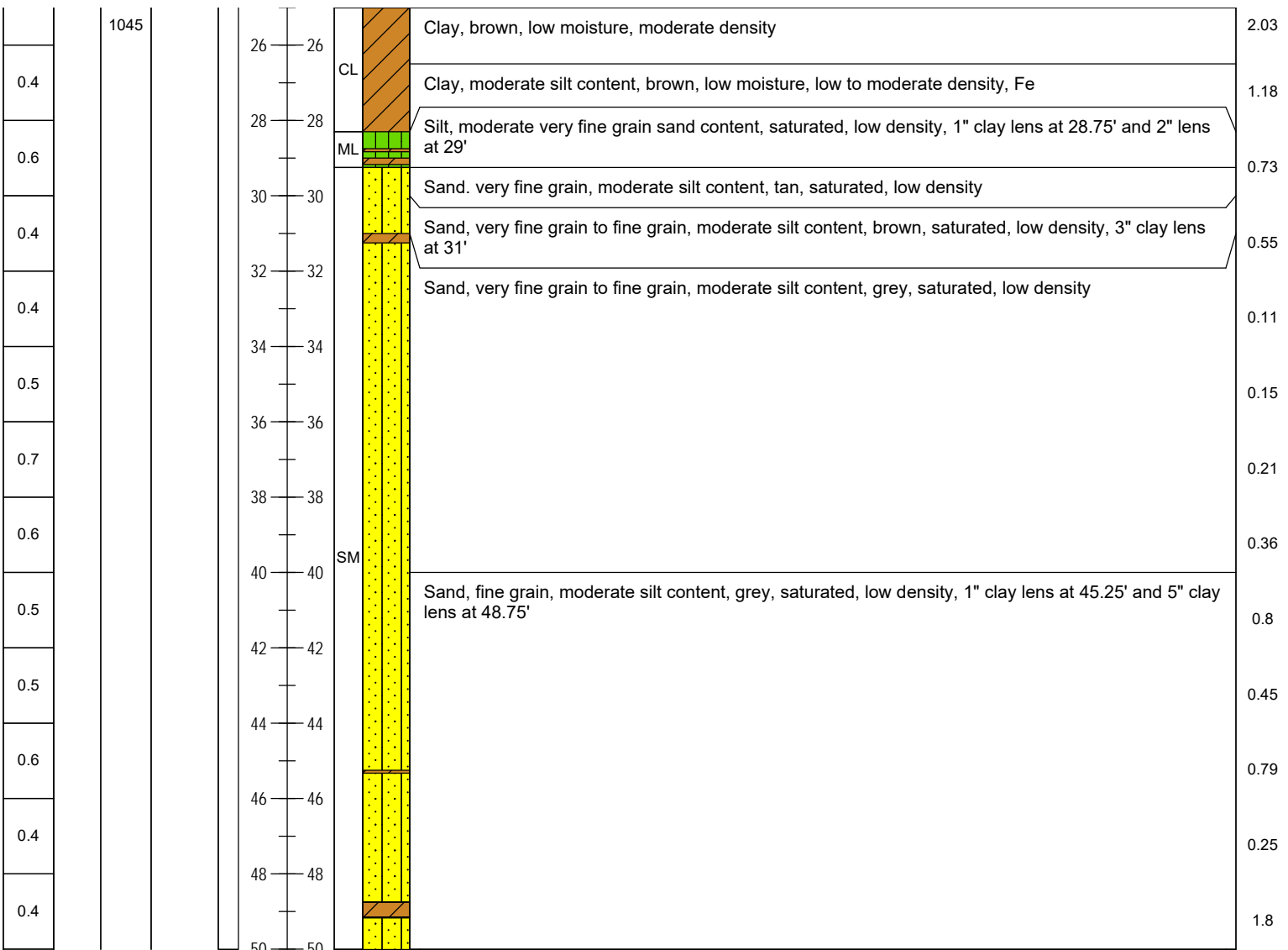



HYDRO-ENVIRONMENTAL TECHNOLOGY, INC.

Environmental Consultants
 91 Apollo Road
 Scott, Louisiana 70583
 (337) 261-1963 Fax (337) 261-1953

BORING No. _____ MW7 (58-63') / MW7 (80-90')

Harold J. Guidry, et al v. BP America
 Production Company, et al

PROJECT NAME _____	DATE STARTED _____	09-26-16 / 09-21-16
PROJECT NUMBER 1009.A34	DATE COMPLETED _____	09-27-16 / 09-22-16
LOCATION Breaux Bridge, LA	CASING TYPE/DIAMETER _____	2" PVC
DRILLING METHOD SONIC SDC450-14	SCREEN TYPE/SLOT _____	PVC / 0.010"
SAMPLING METHOD 4" X 10' cores	SAND PACK/TYPE _____	20/40
GROUND ELEVATION 17.86' (58-63') / 17.94' (80-90')	GROUT TYPE/QUANTITY _____	Portland Bentonite Slurry
TOP OF CASING 21.57' (58-63') / 21.33' (80-90')	DRILLED DEPTH TO WATER _____	10 Feet BLS
LOGGED BY Donald J. Watts	TOTAL DEPTH _____	90 Feet BLS
REMARKS _____	Survey Coordinates: 30.25627910, -91.93938906 (58-63'), 30.25630731, -91.93939744 (80-90')	

PID (ppm)	SCREENED INTERVAL	SAMPLE TIME	SAMPLE ID.	EXTENT	DEPTH (FT BLS)	U.S.C.S	GRAPHIC LOG	LITHOLOGIC DESCRIPTION	CONDUCTIVITY (mS/cm)
-----------	-------------------	-------------	------------	--------	----------------	---------	-------------	------------------------	----------------------

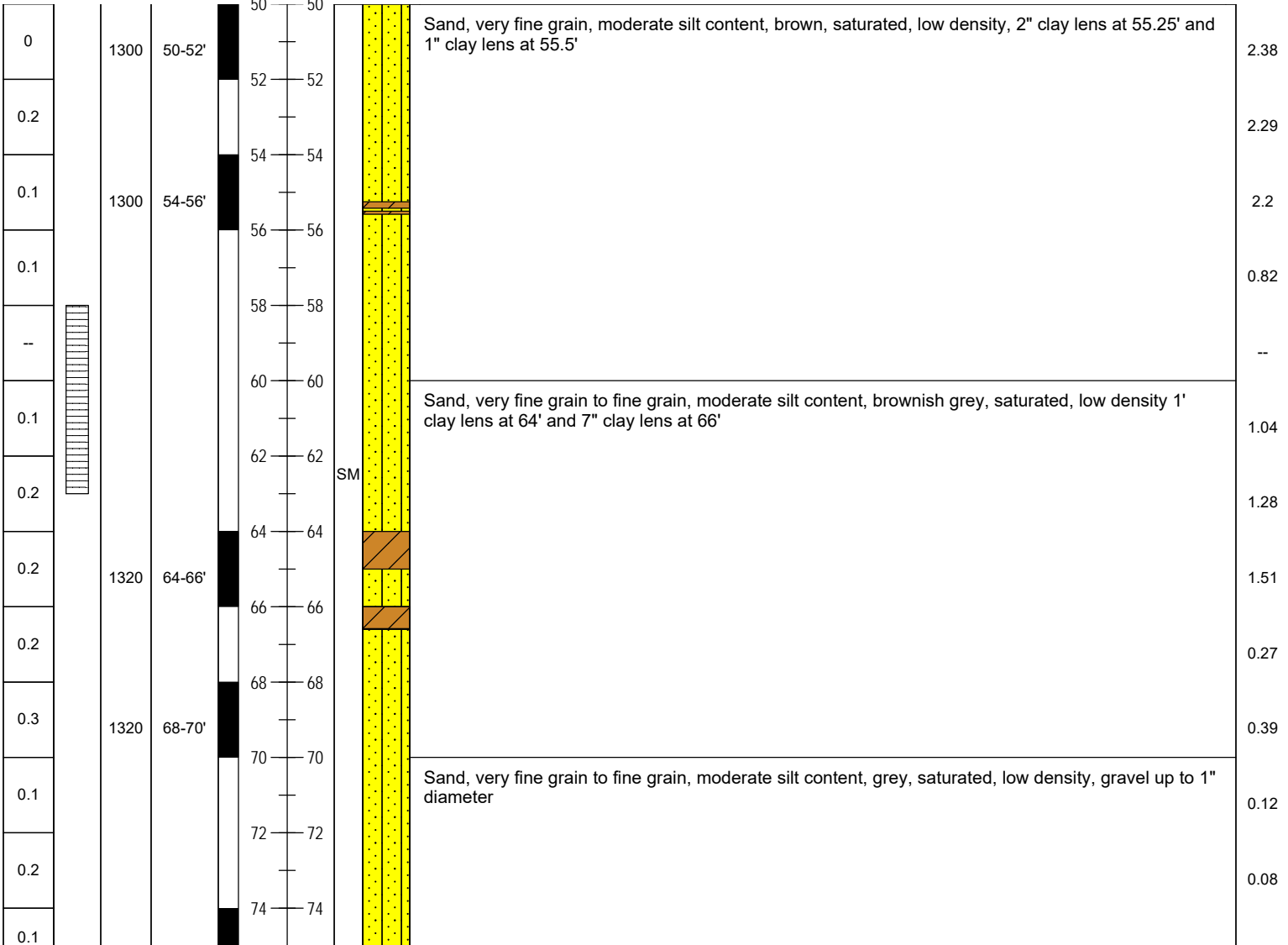

HYDRO-ENVIRONMENTAL TECHNOLOGY, INC.



Environmental Consultants
 91 Apollo Road
 Scott, Louisiana 70583
 (337) 261-1963 Fax (337) 261-1953

BORING No. _____ MW7 (58-63') / MW7 (80-90')

Harold J. Guidry, et al v. BP America
 Production Company, et al

PROJECT NAME	1009.A34	DATE STARTED	09-26-16 / 09-21-16
PROJECT NUMBER	Breaux Bridge, LA	DATE COMPLETED	09-27-16 / 09-22-16
LOCATION	SONIC SDC450-14	CASING TYPE/DIAMETER	2" PVC
DRILLING METHOD	4" X 10' cores	SCREEN TYPE/SLOT	PVC / 0.010"
SAMPLING METHOD	17.86' (58-63') / 17.94' (80-90')	SAND PACK/TYPE	20/40
GROUND ELEVATION	21.57' (58-63') / 21.33' (80-90')	GROUT TYPE/QUANTITY	Portland Bentonite Slurry
TOP OF CASING	Donald J. Watts	DRILLED DEPTH TO WATER	10 Feet BLS
LOGGED BY		TOTAL DEPTH	90 Feet BLS
REMARKS	Survey Coordinates: 30.25627910, -91.93938906 (58-63'), 30.25630731, -91.93939744 (80-90')		

PID (ppm)	SCREENED INTERVAL	SAMPLE TIME	SAMPLE ID.	EXTENT	DEPTH (FT BLS)	U.S.C.S	GRAPHIC LOG	LITHOLOGIC DESCRIPTION	CONDUCTIVITY (mS/cm)
-----------	-------------------	-------------	------------	--------	----------------	---------	-------------	------------------------	----------------------

