

Environmental Consultants
 91 Apollo Road
 Scott, Louisiana 70583
 (337) 261-1963 Fax (337) 261-1953



BORING No. GC-6

Harold J. Guidry, et al., v. BP America
 Production Company, et al.

PROJECT NAME		DATE STARTED	03-04-16
PROJECT NUMBER	1009.A34	DATE COMPLETED	03-05-16
LOCATION	Anse La Butte, LA	CASING TYPE/DIAMETER	PVC / 0.75"
DRILLING METHOD	Geoprobe 7822DT	SCREEN TYPE/SLOT	PVC with filter sock / 0.006"
SAMPLING METHOD	4' X 2.25" Dual Tube	SAND PACK/TYPE	20/40 Silica
GROUND ELEVATION	N/A	GROUT TYPE/QUANTITY	Bentonite Slurry
TOP OF CASING	N/A	DRILLED DEPTH TO WATER	12 Feet BLS
LOGGED BY	Aaron Garcia	TOTAL DEPTH	36 Feet BLS
REMARKS	Field Coordinates: 30.25661, -91.93644		

PID (ppm)	SCREENED INTERVAL	SAMPLE TIME	SAMPLE ID.	EXTENT	DEPTH (FT BLS)	U.S.C.S	GRAPHIC LOG	LITHOLOGIC DESCRIPTION	CONDUCTIVITY (mS/cm)
-----------	-------------------	-------------	------------	--------	----------------	---------	-------------	------------------------	----------------------

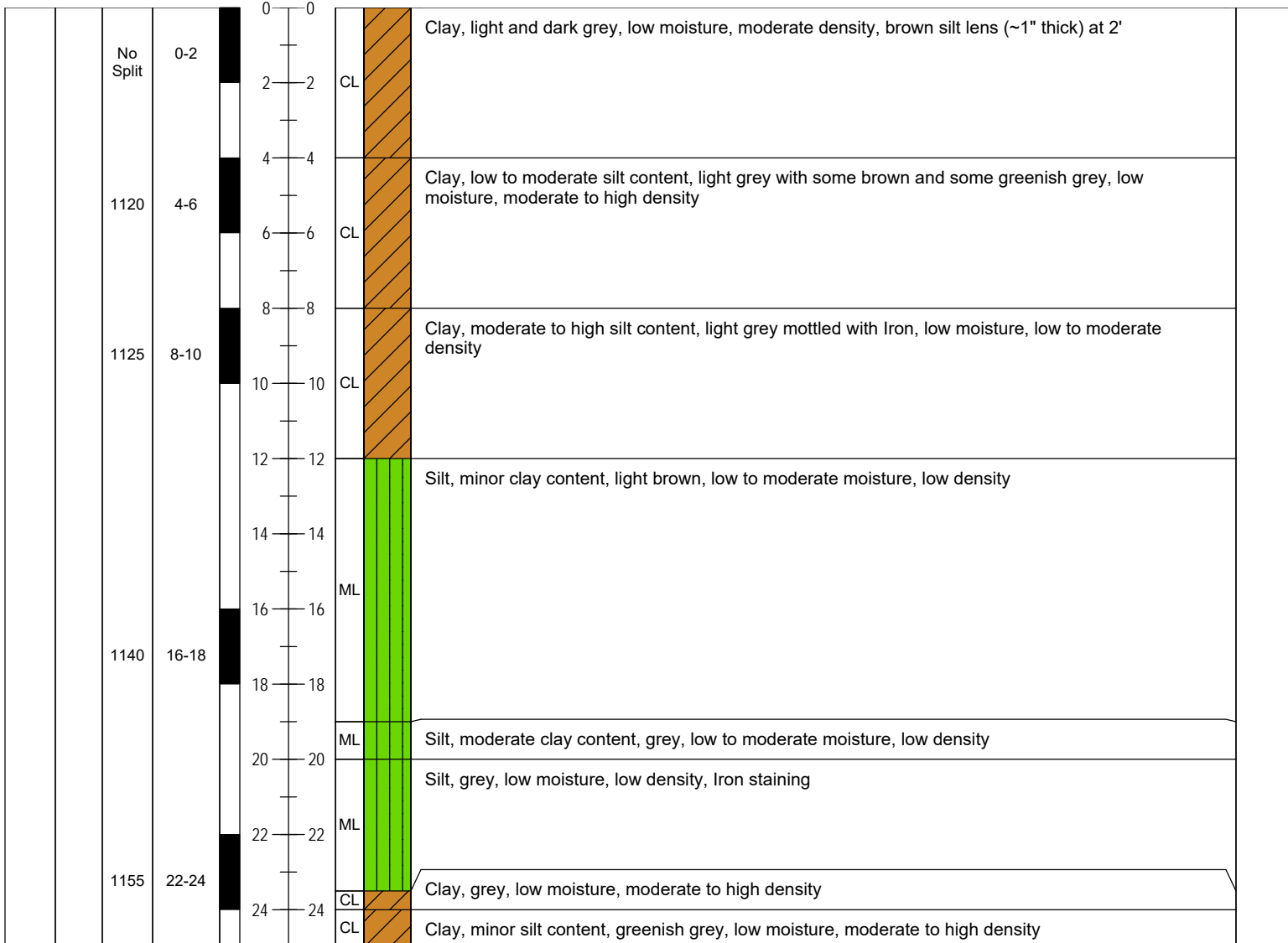

Environmental Consultants
 91 Apollo Road
 Scott, Louisiana 70583
 (337) 261-1963 Fax (337) 261-1953



BORING No. GC-6

Harold J. Guidry, et al., v. BP America
 Production Company, et al.

PROJECT NAME	1009.A34	DATE STARTED	03-04-16
PROJECT NUMBER	Anse La Butte, LA	DATE COMPLETED	03-05-16
LOCATION	Geoprobe 7822DT	CASING TYPE/DIAMETER	PVC / 0.75"
DRILLING METHOD	4' X 2.25" Dual Tube	SCREEN TYPE/SLOT	PVC with filter sock / 0.006"
SAMPLING METHOD	N/A	SAND PACK/TYPE	20/40 Silica
GROUND ELEVATION	N/A	GROUT TYPE/QUANTITY	Bentonite Slurry
TOP OF CASING	N/A	DRILLED DEPTH TO WATER	12 Feet BLS
LOGGED BY	Aaron Garcia	TOTAL DEPTH	36 Feet BLS
REMARKS	Field Coordinates: 30.25661, -91.93644		

PID (ppm)	SCREENED INTERVAL	SAMPLE TIME	SAMPLE ID.	EXTENT	DEPTH (FT BLS)	U.S.C.S	GRAPHIC LOG	LITHOLOGIC DESCRIPTION	CONDUCTIVITY (mS/cm)
-----------	-------------------	-------------	------------	--------	----------------	---------	-------------	------------------------	----------------------

