

Environmental Consultants  
 91 Apollo Road  
 Scott, Louisiana 70583  
 (337) 261-1963 Fax (337) 261-1953



BORING No. GC-12

Harold J. Guidry, et al., v. BP America  
 Production Company, et al.

PROJECT NAME	DATE STARTED	04-26-16
PROJECT NUMBER 1009.A34	DATE COMPLETED	04-26-16
LOCATION Anse La Butte, LA	CASING TYPE/DIAMETER	PVC / 0.75"
DRILLING METHOD Geoprobe 7822DT	SCREEN TYPE/SLOT	PVC with filter sock / 0.006"
SAMPLING METHOD 4' X 2.25" Dual Tube	SAND PACK/TYPE	20/40 Silica
GROUND ELEVATION N/A	GROUT TYPE/QUANTITY	Bentonite Slurry
TOP OF CASING N/A	DRILLED DEPTH TO WATER	29 Feet BLS
LOGGED BY Darryl Carroll	TOTAL DEPTH	36 Feet BLS
REMARKS Field Coordinates: 30.25633, -91.93903		

PID (ppm)	SCREENED INTERVAL	SAMPLE TIME	SAMPLE ID.	EXTENT	DEPTH (FT BLS)	U.S.C.S	GRAPHIC LOG	LITHOLOGIC DESCRIPTION	CONDUCTIVITY (mS/cm)
-----------	-------------------	-------------	------------	--------	----------------	---------	-------------	------------------------	----------------------

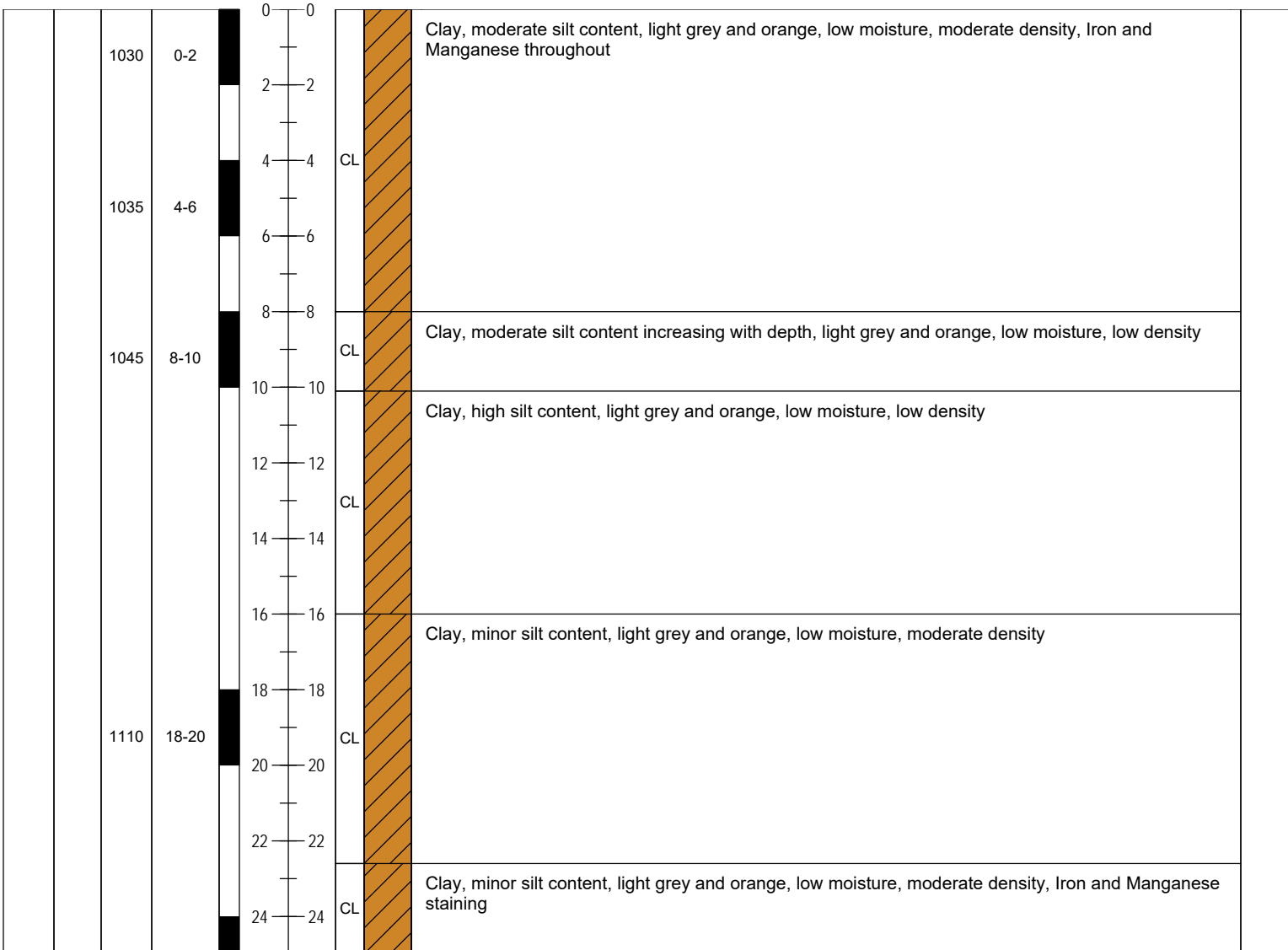

Environmental Consultants  
 91 Apollo Road  
 Scott, Louisiana 70583  
 (337) 261-1963 Fax (337) 261-1953



BORING No. GC-12

Harold J. Guidry, et al., v. BP America  
 Production Company, et al.

PROJECT NAME	DATE STARTED	04-26-16
PROJECT NUMBER 1009.A34	DATE COMPLETED	04-26-16
LOCATION Anse La Butte, LA	CASING TYPE/DIAMETER	PVC / 0.75"
DRILLING METHOD Geoprobe 7822DT	SCREEN TYPE/SLOT	PVC with filter sock / 0.006"
SAMPLING METHOD 4' X 2.25" Dual Tube	SAND PACK/TYPE	20/40 Silica
GROUND ELEVATION N/A	GROUT TYPE/QUANTITY	Bentonite Slurry
TOP OF CASING N/A	DRILLED DEPTH TO WATER	29 Feet BLS
LOGGED BY Darryl Carroll	TOTAL DEPTH	36 Feet BLS
REMARKS Field Coordinates: 30.25633, -91.93903		

PID (ppm)	SCREENED INTERVAL	SAMPLE TIME	SAMPLE ID.	EXTENT	DEPTH (FT BLS)	U.S.C.S	GRAPHIC LOG	LITHOLOGIC DESCRIPTION	CONDUCTIVITY (mS/cm)
-----------	-------------------	-------------	------------	--------	----------------	---------	-------------	------------------------	----------------------

