

APPENDIX J – TOPOGRAPHIC MAP

Topographic map showing location of proposed site, highways, roads, water courses, flood plains, water wells, and pipelines within one mile of the site boundary (Section 519.C.10)

A topographic map showing the location of the proposed facility, highways, roads, water courses, flood plains, water wells, and pipelines within one mile of the site boundary is included on the following map labeled Location Criteria Map - Topographical.

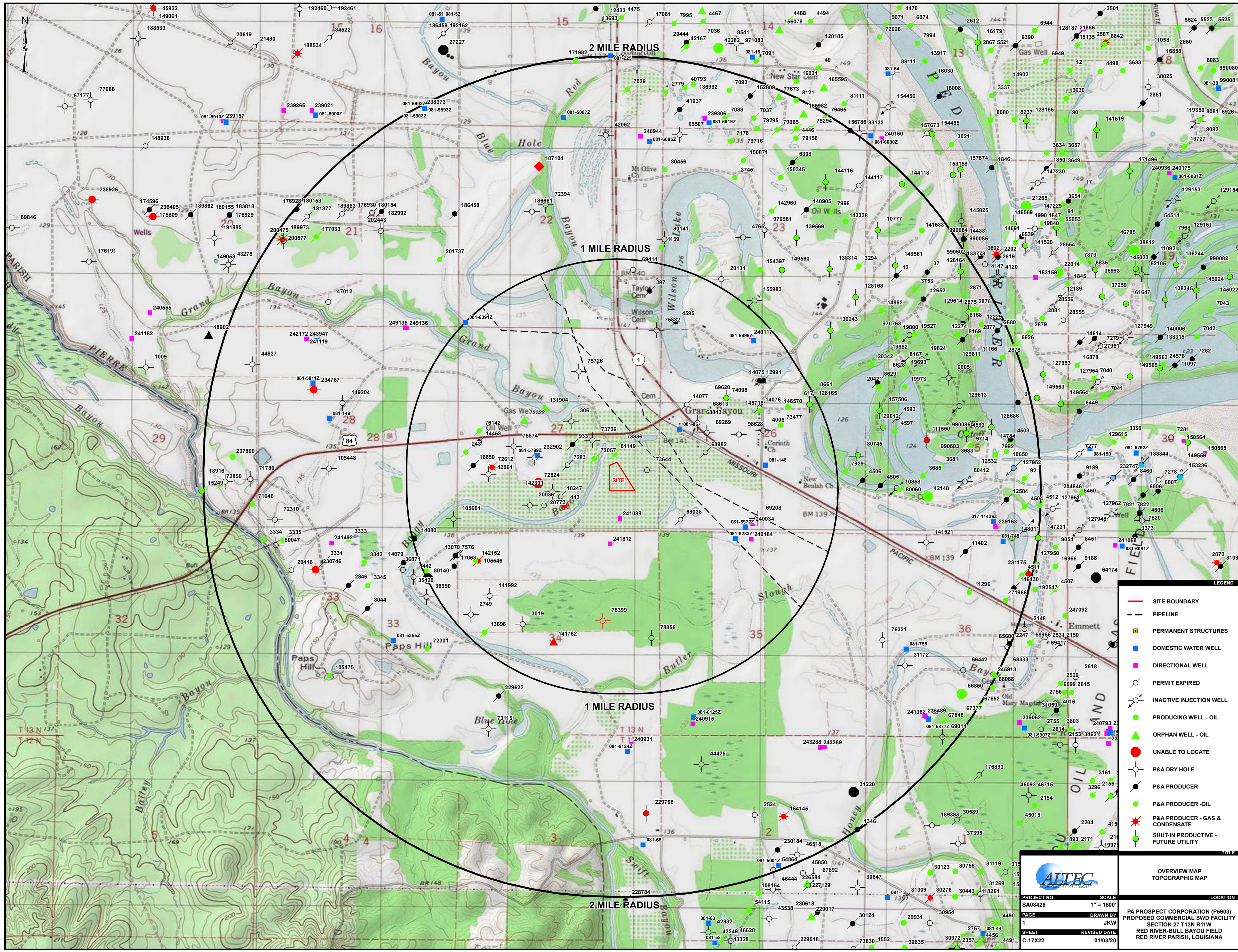

- LEGEND**
- SITE BOUNDARY
 - - - PIPELINE
 - PERMANENT STRUCTURES
 - DOMESTIC WATER WELL
 - DIRECTIONAL WELL
 - PERMIT EXPIRED
 - INACTIVE INJECTION WELL
 - PRODUCING WELL - OIL
 - ▲ ORPHAN WELL - OIL
 - UNABLE TO LOCATE
 - P&A DRY HOLE
 - P&A PRODUCER
 - P&A PRODUCER - OIL
 - P&A PRODUCER - GAS & CONDENSATE
 - SHUT-IN PRODUCTIVE - FUTURE UTILITY



PROJECT NO.	SCALE	LOCATION
SA03428	1" = 1500'	PA PROSPECT CORPORATION (P5603) PROPOSED COMMERCIAL SWD FACILITY
PAGE 1	DRAWN BY JKW	SECTION 27 T13N R11W RED RIVER-BULL BAYOU FIELD RED RIVER PARISH, LOUISIANA
SHEET C-17X22	REVISED DATE 01/03/20	

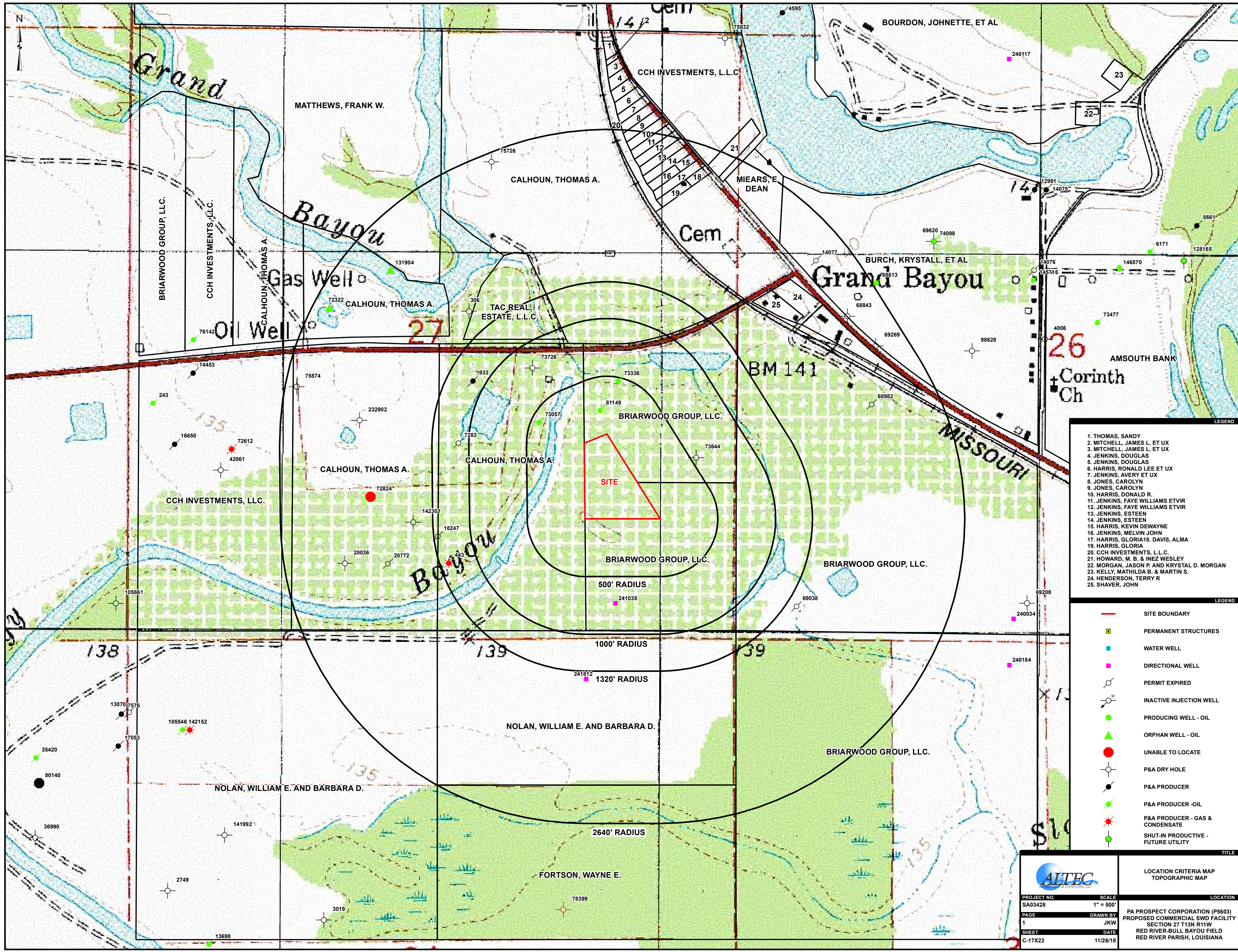

- LEGEND**
1. THOMAS, SANDY
 2. MITCHELL, JAMES L. ET UX
 3. MITCHELL, JAMES L. ET UX
 4. JENKINS, DOUGLAS
 5. JENKINS, DOUGLAS
 6. HARRIS, RONALD LEE ET UX
 7. JENKINS, AVERY ET UX
 8. JONES, CAROLYN
 9. JONES, CAROLYN
 10. HARRIS, DONALD R.
 11. JENKINS, FAYE WILLIAMS ETVIR
 12. JENKINS, FAYE WILLIAMS ETVIR
 13. JENKINS, ESTEEN
 14. JENKINS, ESTEEN
 15. HARRIS, KEVIN DEWAYNE
 16. JENKINS, MELVIN JOHN
 17. HARRIS, GLORIA
 18. DAVIS, ALMA
 19. HARRIS, GLORIA
 20. CCH INVESTMENTS, L.L.C.
 21. HOWARD, M. B. & INEZ WESLEY
 22. MORGAN, JASON P. AND KRystal D. MORGAN
 23. KELLY, MATHILDA B. & MARTIN S.
 24. HENDERSON, TERRY R.
 25. SHAVER, JOHN

- LEGEND**
- SITE BOUNDARY
 - PERMANENT STRUCTURES
 - WATER WELL
 - DIRECTIONAL WELL
 - PERMIT EXPIRED
 - INACTIVE INJECTION WELL
 - PRODUCING WELL - OIL
 - ▲ ORPHAN WELL - OIL
 - UNABLE TO LOCATE
 - P&A DRY HOLE
 - P&A PRODUCER
 - P&A PRODUCER - OIL
 - ★ P&A PRODUCER - GAS & CONDENSATE
 - SHUT-IN PRODUCTIVE - FUTURE UTILITY

		TITLE
LOCATION CRITERIA MAP TOPOGRAPHIC MAP		
PROJECT NO. SA03428	SCALE 1" = 500'	LOCATION
PAGE 1	DRAWN BY JKW	PA PROSPECT CORPORATION (P5603) PROPOSED COMMERCIAL SWD FACILITY SECTION 27 T13N R11W RED RIVER-SULL BAYOU FIELD RED RIVER PARISH, LOUISIANA
SHEET C-17X22	DATE 11/26/18	