

- LEGEND**
- 120 ——— POSTMINING CONTOUR MAJOR
  - 100 ——— POSTMINING CONTOUR MINOR
  - EXISTING PERMANENT IMPOUNDMENT OUTSIDE 5 YR BOUNDARY
  - EXISTING PERMANENT SEDIMENTATION POND
  - PROPOSED PERMANENT IMPOUNDMENT
  - SECTION LINE
  - 26 SECTION
  - - - - - LSM-1-A PERMIT
  - 5 YR PERMIT TERM AREA

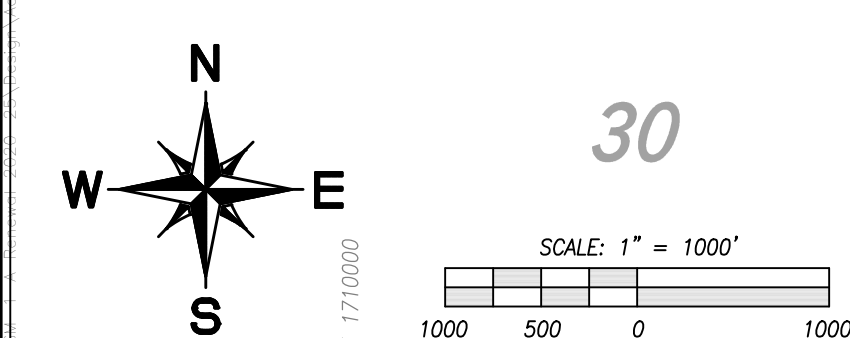

**ER ENGINEERING RESOURCES LLC**  
 LAPELS FIRM NO. 4558  
 4514 CENTER ST. SUITE 8  
 CONROE, LA 70330  
 (882) 224-4570 Web: www.eres.com

NO.	REVISIONS	BY	DATE

**SOUTHWESTERN ELECTRIC POWER COMPANY** DOLET HILLS LIGNITE™  
 An AEP Company

ENGINEER: D. METCALF & K. ELASSON	CHECKED:
DRAWN BY: M.L. PHELPS	APPROVED:
DRAWING NO.: 2100-25 (Revised) (LWS, 1/18/15) - LWS-1-A Permit - 200-25 (Revised) (Asst. District, District 9)	SHEET NO.: EXHIBIT 9.B-1

**EXHIBIT 9.B-1**  
 POSTMINING CONTOURS  
 DATE: 03/02/20



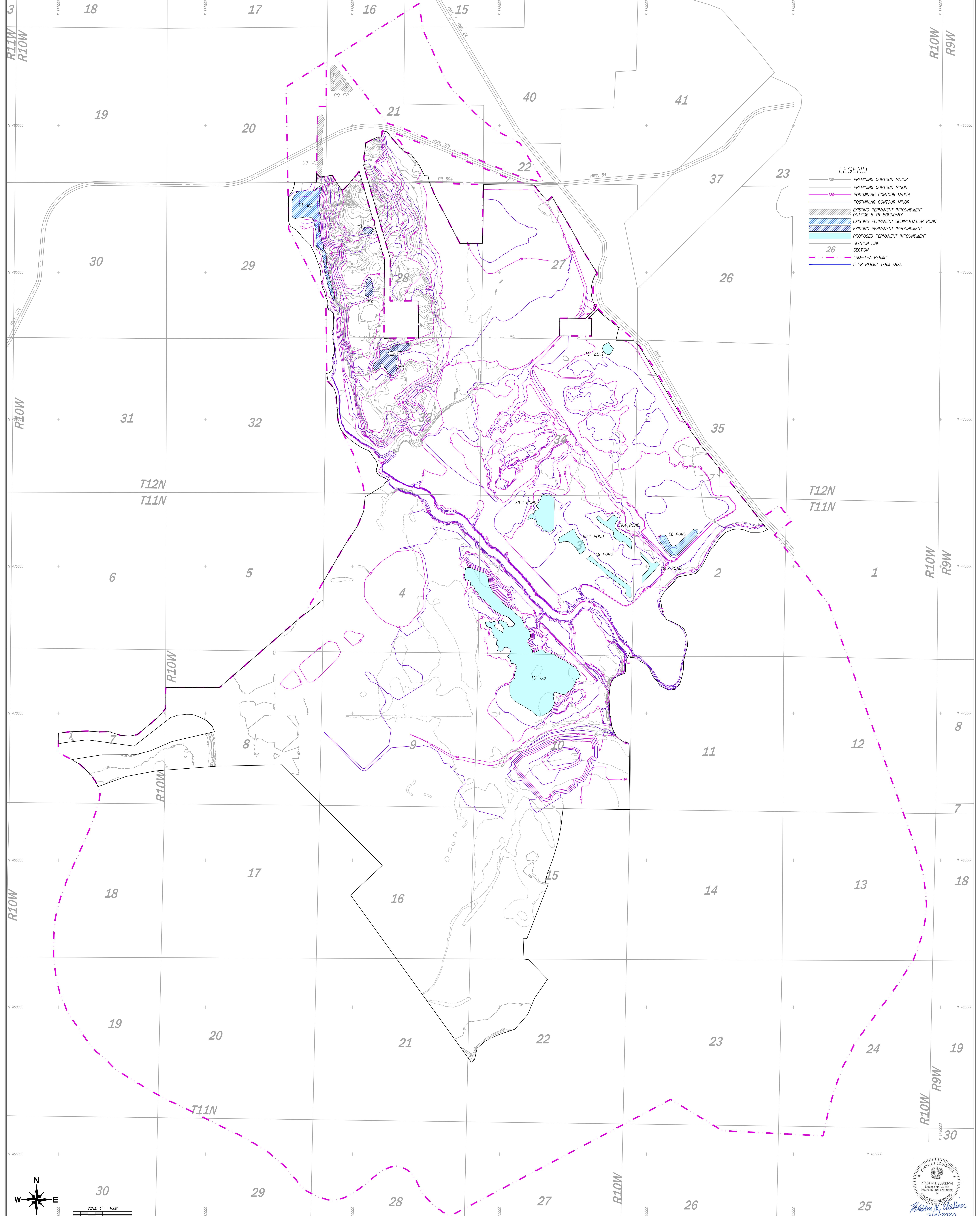

- LEGEND**
- 120 PREMINING CONTOUR MAJOR
  - 120 PREMINING CONTOUR MINOR
  - 120 POSTMINING CONTOUR MAJOR
  - 120 POSTMINING CONTOUR MINOR
  - EXISTING PERMANENT IMPOUNDMENT OUTSIDE 5 YR BOUNDARY
  - EXISTING PERMANENT SEDIMENTATION POND
  - EXISTING PERMANENT IMPOUNDMENT
  - PROPOSED PERMANENT IMPOUNDMENT
  - SECTION LINE
  - 26 SECTION
  - LSM-T-A PERMIT
  - 5 YR PERMIT TERM AREA

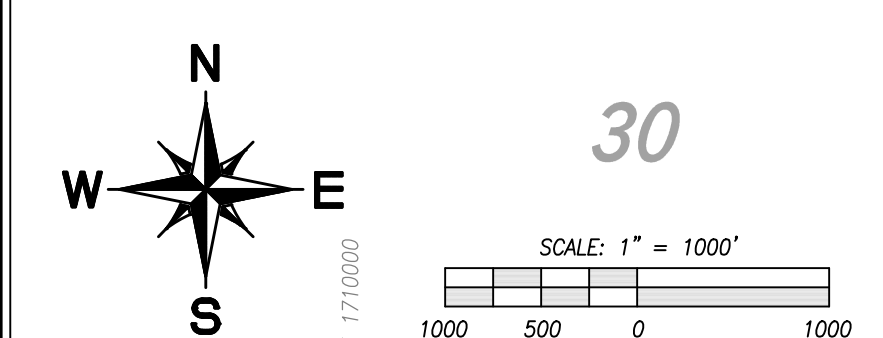

**ER ENGINEERING RESOURCES LLC**  
 LAPELS FIRM NO. 4558  
 454 N. CENTER ST. SUITE 8  
 CONROE, TX 75845-7881  
 (832) 224-4570 Web: www.eres.com

NO.	REVISIONS	BY	DATE

**SOUTHWESTERN ELECTRIC POWER COMPANY** DOLET HILLS LIGNITE™  
 AN AEP Company

ENGINEER: D. METCALF & K. ELIASSON	CHECKED:
DRAWN BY: M.L. PHILLIPS	APPROVED:
DRAWING NO.: 2106-25 (MISC. RECORDS) (LAPL) (LAPL) - 104 - 1-A (Revised 2020-25) (Original: Original, Submission: Section 9)	SHEET NO.: EXHIBIT 9.B-2

**EXHIBIT 9.B-2**  
 PREMINING AND POSTMINING CONTOUR COMPARISON  
 DATE: 03/02/20

