

TRACT 42983 - Caddo and De Soto Parishes, Louisiana

All of the lands now or formerly constituting the beds and bottoms of all water bodies of every nature and description as to which title is vested in the State of Louisiana, together with all islands arising therein and other lands formed by accretion or by reliction, where allowed by law, excepting tax adjudicated lands, and not presently under mineral lease on December 12, 2012, situated in Caddo and De Soto Parishes, Louisiana, and more particularly described as follows: Beginning at a point being the Northeast corner of State Lease No. 20356, as amended, having Coordinates of X = 1,615,184.06 and Y = 610,923.83; thence South 01 degrees 24 minutes 55 seconds West 5,431.39 feet along the Western boundary of said State Lease No. 20356 to a point being its Southwest corner having Coordinates of X = 1,615,049.92 and Y = 605,494.10, said point also being a point on the North boundary of State Lease No. 18368, as amended; thence North 88 degrees 56 minutes 59 seconds West 47.78 feet along the North boundary of said State Lease No. 18368 to a point being its Northeast corner having Coordinates of X = 1,615,002.14 and Y = 605,494.98, said point also being a point on the Eastern boundary of State Lease No. 19459; thence North 00 degrees 07 minutes 56 seconds East 5,430.48 feet along the Eastern boundary of said State Lease No. 19459 to a point having Coordinates of X = 1,615,014.68 and Y = 610,925.45; thence South 89 degrees 27 minutes 12 seconds East 169.39 feet to the point of beginning, containing approximately **14 acres**, all as more particularly outlined on a plat on file in the Office of Mineral Resources, Department of Natural Resources. All bearings, distances and coordinates are based on Louisiana Coordinate System of 1927, (North or South Zone), where applicable.

NOTE: The above description of the Tract nominated for lease has been provided and corrected, where required, exclusively by the nomination party. Any mineral lease selected from this Tract and awarded by the Louisiana State Mineral and Energy Board shall be without warranty of any kind, either express, implied, or statutory, including, but not limited to, the implied warranties of merchantability and fitness for a particular purpose. Should the mineral lease awarded by the Louisiana State Mineral and Energy Board be subsequently modified, cancelled or abrogated due to the existence of conflicting leases, operating agreements, private claims or other future obligations or conditions which may affect all or any portion of the leased Tract, it shall not relieve the Lessee of the obligation to pay any bonus due thereon to the Louisiana State Mineral and Energy Board, nor shall the Louisiana State Mineral and Energy Board be obligated to refund any consideration paid by the Lessor prior to such modification, cancellation, or abrogation, including, but not limited to, bonuses, rentals and royalties.

NOTE: The Office of Mineral Resources will require a minimum bonus of \$1500 per acre and a minimum royalty of 25%.

Bidder	Cash Payment	Price/Acre	Rental	Oil	Gas	Other
--------	--------------	------------	--------	-----	-----	-------

Applicant: STAFF OFFICE OF MINERAL RESOURCES

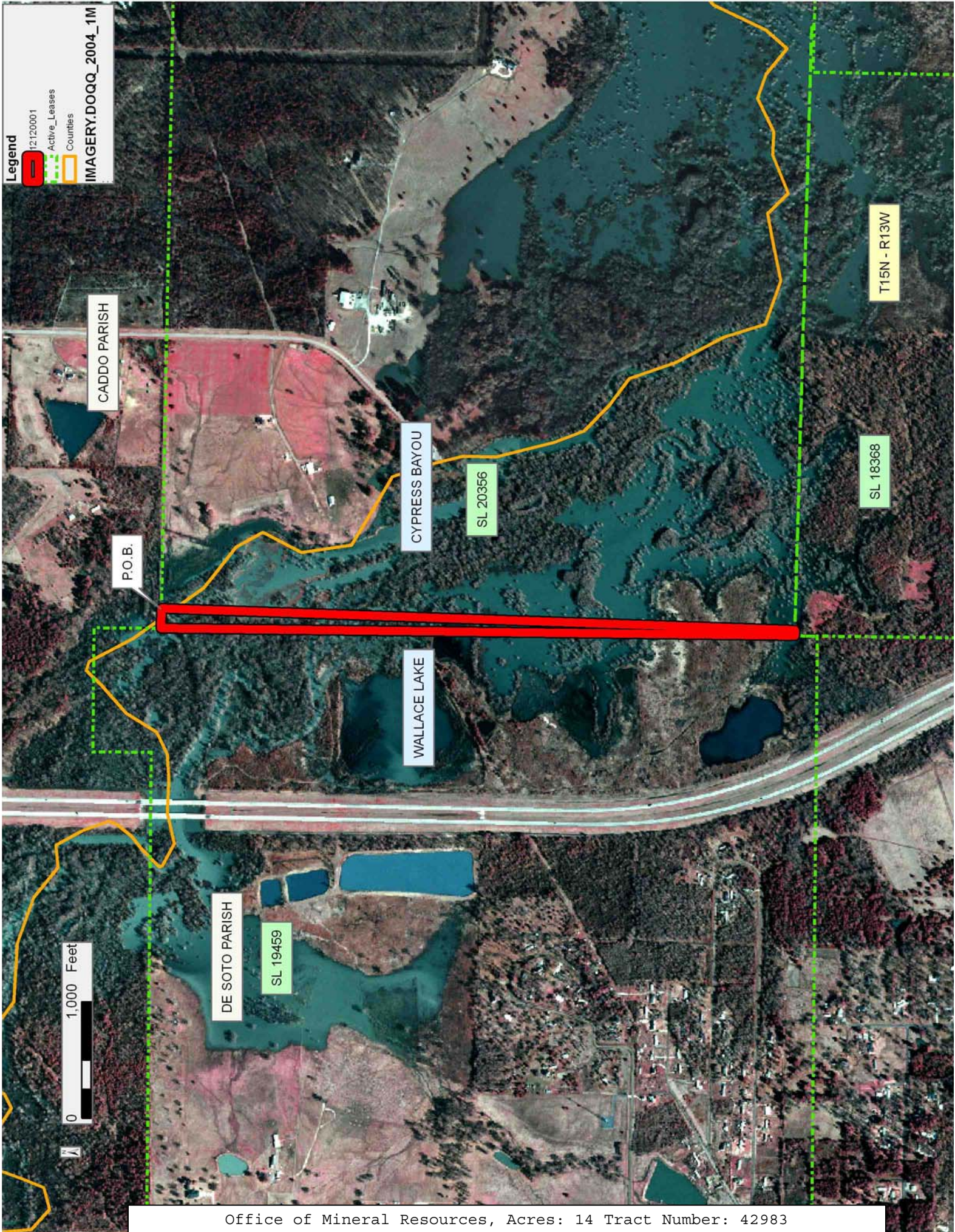

Legend

12120001

Active Leases

Counties

IMAGERY.DOQQ_2004_1M

CADDO PARISH

P.O.B.

CYPRESS BAYOU

SL 20356

WALLACE LAKE

DE SOTO PARISH

SL 19459

SL 18368

T15N - R13W

0 1,000 Feet



TRACT 42984 - St. James Parish, Louisiana

All of the lands now or formerly constituting the beds and bottoms of all water bodies of every nature and description as to which title is vested in the State of Louisiana, together with all islands arising therein and other lands formed by accretion or by reliction, where allowed by law, excepting tax adjudicated lands, and not presently under mineral lease on December 12, 2012, situated in St. James Parish, Louisiana, and more particularly described as follows: Beginning at a point having Coordinates of X = 2,170,190.00 and Y = 497,680.00; thence South 18,480.00 feet to a point having Coordinates of X = 2,170,190.00 and Y = 479,200.00; thence West approximately 4,357 feet to a point on the Eastern boundary of State Lease No. 6122, as amended; thence along the boundary of said State Lease No. 6122, as amended, the following courses: Northeasterly approximately 541 feet to a point; Northwesterly approximately 2,178 feet to a point; Southwesterly approximately 1,566 feet to a point on the Northern boundary of State Lease No. 560; thence along the boundary of said State Lease No. 560, as amended, the following courses: Southwesterly approximately 764 feet to a point and; Northwesterly approximately 2,916 feet to a point on an North South line having a Coordinate of X = 2,162,190.00; thence North approximately 15,916 feet to a point having Coordinates of X = 2,162,190.00 and Y = 497,680.00; thence East 8,000.00 feet to the Point of Beginning, **LESS AND EXCEPT** that portion, if any, of State Lease No. 6122, as amended, and State Lease No. 560, as amended, which may lie within the above described tract, containing approximately **403 acres**, all as more particularly outlined on a plat on file in the Office of Mineral Resources, Department of Natural Resources. All bearings, distances and coordinates are based on Louisiana Coordinate System of 1927, (North or South Zone), where applicable.

NOTE: The above description of the Tract nominated for lease has been provided and corrected, where required, exclusively by the nomination party. Any mineral lease selected from this Tract and awarded by the Louisiana State Mineral and Energy Board shall be without warranty of any kind, either express, implied, or statutory, including, but not limited to, the implied warranties of merchantability and fitness for a particular purpose. Should the mineral lease awarded by the Louisiana State Mineral and Energy Board be subsequently modified, cancelled or abrogated due to the existence of conflicting leases, operating agreements, private claims or other future obligations or conditions which may affect all or any portion of the leased Tract, it shall not relieve the Lessee of the obligation to pay any bonus due thereon to the Louisiana State Mineral and Energy Board, nor shall the Louisiana State Mineral and Energy Board be obligated to refund any consideration paid by the Lessor prior to such modification, cancellation, or abrogation, including, but not limited to, bonuses, rentals and royalties.

NOTE: The State of Louisiana does hereby reserve, and this lease shall be subject to, the imprescriptible right of surface use in the nature of a servitude in favor of the Department of Natural Resources, including its

Offices and Commissions, for the sole purpose of implementing, constructing, servicing and maintaining approved coastal zone management and/or restoration projects. Utilization of any and all rights derived under this lease by the mineral lessee, its agents, successors or assigns, shall not interfere with nor hinder the reasonable surface use by the Department of Natural Resources, its Offices or Commissions, as herein above reserved.

Applicant: CHARLESTON ENERGY INC.

Bidder	Cash Payment	Price/Acre	Rental	Oil	Gas	Other

Legend

12120003

Active Leases

IMAGERY.DOQQ_2008_1M_CIR

0 4,000 Feet



ST JAMES PARISH

P.O.B.

MISSISSIPPI RIVER

T12S - R17E

T12S - R16E

SL 6122

SL 560

TRACT 42985 - St. James Parish, Louisiana

All of the lands now or formerly constituting the beds and bottoms of all water bodies of every nature and description as to which title is vested in the State of Louisiana, together with all islands arising therein and other lands formed by accretion or by reliction, where allowed by law, excepting tax adjudicated lands, and not presently under mineral lease on December 12, 2012, situated in St. James Parish, Louisiana, and more particularly described as follows: Beginning at a point having Coordinates of X = 2,170,190.00 and Y = 497,680.00; thence East 8,000.00 feet to a point having Coordinates of X = 2,178,190.00 and Y = 497,680.00; thence South 18,480.00 feet to a point having Coordinates of X = 2,178,190.00 and Y = 479,200.00; thence West 8,000.00 feet to a point having Coordinates of X = 2,170,190.00 and Y = 479,200.00; thence North 18,480.00 feet to the point of beginning, containing approximately **728 acres**, all as more particularly outlined on a plat on file in the Office of Mineral Resources, Department of Natural Resources. All bearings, distances and coordinates are based on Louisiana Coordinate System of 1927, (North or South Zone), where applicable.

NOTE: The above description of the Tract nominated for lease has been provided and corrected, where required, exclusively by the nomination party. Any mineral lease selected from this Tract and awarded by the Louisiana State Mineral and Energy Board shall be without warranty of any kind, either express, implied, or statutory, including, but not limited to, the implied warranties of merchantability and fitness for a particular purpose. Should the mineral lease awarded by the Louisiana State Mineral and Energy Board be subsequently modified, cancelled or abrogated due to the existence of conflicting leases, operating agreements, private claims or other future obligations or conditions which may affect all or any portion of the leased Tract, it shall not relieve the Lessee of the obligation to pay any bonus due thereon to the Louisiana State Mineral and Energy Board, nor shall the Louisiana State Mineral and Energy Board be obligated to refund any consideration paid by the Lessor prior to such modification, cancellation, or abrogation, including, but not limited to, bonuses, rentals and royalties.

NOTE: The State of Louisiana does hereby reserve, and this lease shall be subject to, the imprescriptible right of surface use in the nature of a servitude in favor of the Department of Natural Resources, including its Offices and Commissions, for the sole purpose of implementing, constructing, servicing and maintaining approved coastal zone management and/or restoration projects. Utilization of any and all rights derived under this lease by the mineral lessee, its agents, successors or assigns, shall not interfere with nor hinder the reasonable surface use by the Department of Natural Resources, its Offices or Commissions, as herein above reserved.

Applicant: CHARLESTON ENERGY INC.

Bidder	Cash Payment	Price/Acre	Rental	Oil	Gas	Other

Legend

12/12/2004



IMAGERY.DOQQ_2008_1M_CIR

ST JAMES PARISH

MISSISSIPPI RIVER

T12S - R17E

P.O.B.

3,000 Feet

0

TRACT 42986 - St. James Parish, Louisiana

All of the lands now or formerly constituting the beds and bottoms of all water bodies of every nature and description as to which title is vested in the State of Louisiana, together with all islands arising therein and other lands formed by accretion or by reliction, where allowed by law, excepting tax adjudicated lands, and not presently under mineral lease on December 12, 2012, situated in St. James Parish, Louisiana, and more particularly described as follows: Beginning at a point having Coordinates of X = 2,186,190.00 and Y = 497,680.00; thence South 18,480.00 feet to a point having Coordinates of X = 2,186,190.00 and Y = 479,200.00; thence West 8,000.00 feet to a point having Coordinates of X = 2,178,190.00 and Y = 479,200.00; thence North 18,480.00 feet to a point having Coordinates of X = 2,178,190.00 and Y = 497,680.00; thence East 8,000.00 feet to the point of beginning, **LESS AND EXCEPT** all of State Lease No. 21012 which lies entirely within the above described tract, being more fully described as follows: Commencing at a point being the point of beginning of the above described nominated tract having Coordinates of X = 2,186,190.00 and Y = 497,680.00; thence South 32 degrees 30 minutes 59 seconds West 4,874.06 feet to a point being the point of beginning of said State Lease No. 21012; beginning at a point having Coordinates of X = 2,183,570.00 and Y = 493,570.00; thence South 3,640.00 feet to a point having Coordinates of X = 2,183,570.00 and Y = 489,930.00; thence South 76 degrees 22 minutes 37 seconds West 4,373.03 feet to a point having Coordinates of X = 2,179,320.00 and Y = 488,900.00; thence North 22 degrees 27 minutes 15 seconds East 5,053.10 feet to a point having Coordinates of X = 2,181,250.00 and Y = 493,570.00; thence East 2,320.00 feet to the point of beginning of State Lease No. 21012, the nominated tract containing approximately **266 acres**, all as more particularly outlined on a plat on file in the Office of Mineral Resources, Department of Natural Resources. All bearings, distances and coordinates are based on Louisiana Coordinate System of 1927, (North or South Zone), where applicable.

NOTE: The above description of the Tract nominated for lease has been provided and corrected, where required, exclusively by the nomination party. Any mineral lease selected from this Tract and awarded by the Louisiana State Mineral and Energy Board shall be without warranty of any kind, either express, implied, or statutory, including, but not limited to, the implied warranties of merchantability and fitness for a particular purpose. Should the mineral lease awarded by the Louisiana State Mineral and Energy Board be subsequently modified, cancelled or abrogated due to the existence of conflicting leases, operating agreements, private claims or other future obligations or conditions which may affect all or any portion of the leased Tract, it shall not relieve the Lessee of the obligation to pay any bonus due thereon to the Louisiana State Mineral and Energy Board, nor shall the Louisiana State Mineral and Energy Board be obligated to refund any consideration paid by the Lessor prior to such modification, cancellation, or abrogation, including, but not limited to, bonuses, rentals and royalties.

NOTE: The State of Louisiana does hereby reserve, and this lease shall be subject to, the imprescriptible right of surface use in the nature of a servitude in favor of the Department of Natural Resources, including its Offices and Commissions, for the sole purpose of implementing, constructing, servicing and maintaining approved coastal zone management and/or restoration projects. Utilization of any and all rights derived under this lease by the mineral lessee, its agents, successors or assigns, shall not interfere with nor hinder the reasonable surface use by the Department of Natural Resources, its Offices or Commissions, as herein above reserved.

Applicant: CHARLESTON ENERGY INC.

Bidder	Cash Payment	Price/Acre	Rental	Oil	Gas	Other

Legend

12120005



Active_Leases

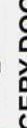

IMAGERY.DOQQ_2008_1M_CIR

ST JAMES PARISH

P.O.B.

MISSISSIPPI RIVER

T12S - R17E

SL 21012

3,000 Feet

0



TRACT 42987 - St. James Parish, Louisiana

All of the lands now or formerly constituting the beds and bottoms of all water bodies of every nature and description as to which title is vested in the State of Louisiana, together with all islands arising therein and other lands formed by accretion or by reliction, where allowed by law, excepting tax adjudicated lands, and not presently under mineral lease on December 12, 2012, situated in St. James Parish, Louisiana, and more particularly described as follows: Beginning at a point having Coordinates of X = 2,186,190.00 and Y = 497,680.00; thence East 8,000.00 feet to a point having Coordinates of X = 2,194,190.00 and Y = 497,680.00; thence South 18,480.00 feet to a point having Coordinates of X = 2,194,190.00 and Y = 479,200.00; thence West 8,000.00 feet to a point having Coordinates of X = 2,186,190.00 and Y = 479,200.00; thence North 18,480.00 feet to the point of beginning, **LESS AND EXCEPT** any right, title, and interest in lands owned by and not under lease from the State of Louisiana, on behalf of the St. James Parish School Board, situated in Section 16, Township 12 South, Range 17 East, St. James Parish, Louisiana, contained within the above described tract, containing approximately **480 acres**, all as more particularly outlined on a plat on file in the Office of Mineral Resources, Department of Natural Resources. All bearings, distances and coordinates are based on Louisiana Coordinate System of 1927, (North or South Zone), where applicable.

NOTE: The above description of the Tract nominated for lease has been provided and corrected, where required, exclusively by the nomination party. Any mineral lease selected from this Tract and awarded by the Louisiana State Mineral and Energy Board shall be without warranty of any kind, either express, implied, or statutory, including, but not limited to, the implied warranties of merchantability and fitness for a particular purpose. Should the mineral lease awarded by the Louisiana State Mineral and Energy Board be subsequently modified, cancelled or abrogated due to the existence of conflicting leases, operating agreements, private claims or other future obligations or conditions which may affect all or any portion of the leased Tract, it shall not relieve the Lessee of the obligation to pay any bonus due thereon to the Louisiana State Mineral and Energy Board, nor shall the Louisiana State Mineral and Energy Board be obligated to refund any consideration paid by the Lessor prior to such modification, cancellation, or abrogation, including, but not limited to, bonuses, rentals and royalties.

NOTE: The State of Louisiana does hereby reserve, and this lease shall be subject to, the imprescriptible right of surface use in the nature of a servitude in favor of the Department of Natural Resources, including its Offices and Commissions, for the sole purpose of implementing, constructing, servicing and maintaining approved coastal zone management and/or restoration projects. Utilization of any and all rights derived under this lease by the mineral lessee, its agents, successors or assigns, shall not interfere with nor hinder the reasonable surface use by the

Department of Natural Resources, its Offices or Commissions, as herein above reserved.

Applicant: CHARLESTON ENERGY INC.

Bidder	Cash Payment	Price/Acre	Rental	Oil	Gas	Other

Legend

12/20006

IMAGERY.DOQQ_2008_1M_CIR

ST JAMES PARISH

MISSISSIPPI RIVER

T12S - R17E



P.O.B.

0 4,000 Feet



TRACT 42988 - St. James Parish, Louisiana

All of the lands now or formerly constituting the beds and bottoms of all water bodies of every nature and description as to which title is vested in the State of Louisiana, together with all islands arising therein and other lands formed by accretion or by reliction, where allowed by law, excepting tax adjudicated lands, and not presently under mineral lease on December 12, 2012, situated in St. James Parish, Louisiana, and more particularly described as follows: Beginning at a point having Coordinates of X = 2,202,190.00 and Y = 497,680.00; thence South 18,480.00 feet to a point having Coordinates of X = 2,202,190.00 and Y = 479,200.00; thence West 8,000.00 feet to a point having Coordinates of X = 2,194,190.00 and Y = 479,200.00; thence North 18,480.00 feet to a point having Coordinates of X = 2,194,190.00 and Y = 497,680.00; thence East 8,000.00 feet to the point of beginning, containing approximately **540 acres**, all as more particularly outlined on a plat on file in the Office of Mineral Resources, Department of Natural Resources. All bearings, distances and coordinates are based on Louisiana Coordinate System of 1927, (North or South Zone), where applicable.

NOTE: The above description of the Tract nominated for lease has been provided and corrected, where required, exclusively by the nomination party. Any mineral lease selected from this Tract and awarded by the Louisiana State Mineral and Energy Board shall be without warranty of any kind, either express, implied, or statutory, including, but not limited to, the implied warranties of merchantability and fitness for a particular purpose. Should the mineral lease awarded by the Louisiana State Mineral and Energy Board be subsequently modified, cancelled or abrogated due to the existence of conflicting leases, operating agreements, private claims or other future obligations or conditions which may affect all or any portion of the leased Tract, it shall not relieve the Lessee of the obligation to pay any bonus due thereon to the Louisiana State Mineral and Energy Board, nor shall the Louisiana State Mineral and Energy Board be obligated to refund any consideration paid by the Lessor prior to such modification, cancellation, or abrogation, including, but not limited to, bonuses, rentals and royalties.

NOTE: The State of Louisiana does hereby reserve, and this lease shall be subject to, the imprescriptible right of surface use in the nature of a servitude in favor of the Department of Natural Resources, including its Offices and Commissions, for the sole purpose of implementing, constructing, servicing and maintaining approved coastal zone management and/or restoration projects. Utilization of any and all rights derived under this lease by the mineral lessee, its agents, successors or assigns, shall not interfere with nor hinder the reasonable surface use by the Department of Natural Resources, its Offices or Commissions, as herein above reserved.

Applicant: CHARLESTON ENERGY INC.

Bidder	Cash Payment	Price/Acre	Rental	Oil	Gas	Other

Legend

12120007



IMAGERY.DOQQ_2008_1M_CIR

ST JAMES PARISH

P.O.B.

MISSISSIPPI RIVER

T12S - R17E

0 4,000 Feet



TRACT 42989 - Iberia and St. Martin Parishes, Louisiana

All of the lands now or formerly constituting the beds and bottoms of all water bodies of every nature and description as to which title is vested in the State of Louisiana, together with all islands arising therein and other lands formed by accretion or by reliction, where allowed by law, excepting tax adjudicated lands, and not presently under mineral lease on December 12, 2012, situated in Iberia and St. Martin Parishes, Louisiana, and more particularly described as follows: Beginning at a point having Coordinates of X = 1,981,300.00 and Y = 475,860.00; thence East 16,053.60 feet to a point having Coordinates of X = 1,997,353.60 and Y = 475,860.00; thence South 15,840.00 feet to a point having Coordinates of X = 1,997,353.60 and Y = 460,020.00; thence West 16,053.60 feet to a point having Coordinates of X = 1,981,300.00 and Y = 460,020.00; thence North 15,840.00 feet to the point of beginning, **LESS AND EXCEPT** any right, title, and interest in lands owned by and not under lease from the State of Louisiana, on behalf of the St. Martin and Iberia Parish School Boards, situated in Section 16, Township 13 South, Range 11 East, St. Martin Parish, Louisiana, contained within the above described tract, containing approximately **154 acres**, all as more particularly outlined on a plat on file in the Office of Mineral Resources, Department of Natural Resources. All bearings, distances and coordinates are based on Louisiana Coordinate System of 1927, (North or South Zone), where applicable.

NOTE: The above description of the Tract nominated for lease has been provided and corrected, where required, exclusively by the nomination party. Any mineral lease selected from this Tract and awarded by the Louisiana State Mineral and Energy Board shall be without warranty of any kind, either express, implied, or statutory, including, but not limited to, the implied warranties of merchantability and fitness for a particular purpose. Should the mineral lease awarded by the Louisiana State Mineral and Energy Board be subsequently modified, cancelled or abrogated due to the existence of conflicting leases, operating agreements, private claims or other future obligations or conditions which may affect all or any portion of the leased Tract, it shall not relieve the Lessee of the obligation to pay any bonus due thereon to the Louisiana State Mineral and Energy Board, nor shall the Louisiana State Mineral and Energy Board be obligated to refund any consideration paid by the Lessor prior to such modification, cancellation, or abrogation, including, but not limited to, bonuses, rentals and royalties.

NOTE: This acreage is entirely within the boundary of the Atchafalaya Basin Legal area.

NOTE: The State of Louisiana does hereby reserve, and this lease shall be subject to, the imprescriptible right of surface use in the nature of a servitude in favor of the Department of Natural Resources, including its Offices and Commissions, for the sole purpose of implementing, constructing, servicing and maintaining approved coastal zone management and/or restoration projects. Utilization of any and all rights derived

under this lease by the mineral lessee, its agents, successors or assigns, shall not interfere with nor hinder the reasonable surface use by the Department of Natural Resources, its Offices or Commissions, as herein above reserved.

Applicant: THEOPHILUS OIL, GAS & LAND SERVICES, LLC

Bidder	Cash Payment	Price/Acre	Rental	Oil	Gas	Other

Legend

12120041

Active_Leases

Counties

IMAGERY.DOQQ_2008_1M_CIR

0 4,000 Feet



IBERIA PARISH

BIG BAYOU PIGEON

T12S - R11E

P.O.B.

T13S - R10E

SL 20924

SL 20929

ST MARTIN PARISH

WEST FORK BAYOU LONG

TRACT 42990 - St. Martin Parish, Louisiana

All of the lands now or formerly constituting the beds and bottoms of all water bodies of every nature and description as to which title is vested in the State of Louisiana, together with all islands arising therein and other lands formed by accretion or by reliction, where allowed by law, excepting tax adjudicated lands, and not presently under mineral lease on December 12, 2012, situated in St. Martin Parish, Louisiana, and more particularly described as follows: Beginning at a point having Coordinates of X = 1,981,300.00 and Y = 460,020.00; thence East 16,053.60 feet to a point having Coordinates of X = 1,997,353.60 and Y = 460,020.00; thence South 15,840.00 feet to a point having Coordinates of X = 1,997,353.60 and Y = 444,180.00; thence West approximately 11,453 feet to a point on the Easterly boundary of the Attakapas Island Wildlife Management Area to a point having a Coordinate of Y = 444,180.00; thence Northerly along the Easterly boundary of the said Attakapas Island Wildlife Management Area to a point of intersection with a North/South line having a Coordinate of X = 1,981,300.00; thence North approximately 2,166 feet to the point of beginning, **LESS AND EXCEPT** any portion of the Attakapas Island Wildlife Management Area that lies within the above described tract, and **LESS AND EXCEPT** any right, title, and interest in lands owned by and not under lease from the State of Louisiana, on behalf of the St. Martin and Iberia Parish School Boards, situated in Section 16, Township 13 South, Range 11 East, St. Martin Parish, Louisiana, contained within the above described tract, containing approximately **1,133 acres**, all as more particularly outlined on a plat on file in the Office of Mineral Resources, Department of Natural Resources. All bearings, distances and coordinates are based on Louisiana Coordinate System of 1927, (North or South Zone), where applicable.

NOTE: The above description of the Tract nominated for lease has been provided and corrected, where required, exclusively by the nomination party. Any mineral lease selected from this Tract and awarded by the Louisiana State Mineral and Energy Board shall be without warranty of any kind, either express, implied, or statutory, including, but not limited to, the implied warranties of merchantability and fitness for a particular purpose. Should the mineral lease awarded by the Louisiana State Mineral and Energy Board be subsequently modified, cancelled or abrogated due to the existence of conflicting leases, operating agreements, private claims or other future obligations or conditions which may affect all or any portion of the leased Tract, it shall not relieve the Lessee of the obligation to pay any bonus due thereon to the Louisiana State Mineral and Energy Board, nor shall the Louisiana State Mineral and Energy Board be obligated to refund any consideration paid by the Lessor prior to such modification, cancellation, or abrogation, including, but not limited to, bonuses, rentals and royalties.

NOTE: This acreage is entirely within the boundary of the Atchafalaya Basin Legal Area.

NOTE: The State of Louisiana does hereby reserve, and this lease shall be subject to, the imprescriptible right of surface use in the nature of a servitude in favor of the Department of Natural Resources, including its Offices and Commissions, for the sole purpose of implementing, constructing, servicing and maintaining approved coastal zone management and/or restoration projects. Utilization of any and all rights derived under this lease by the mineral lessee, its agents, successors or assigns, shall not interfere with nor hinder the reasonable surface use by the Department of Natural Resources, its Offices or Commissions, as herein above reserved.

Applicant: THEOPHILUS OIL, GAS & LAND SERVICES, LLC

Bidder	Cash Payment	Price/Acre	Rental	Oil	Gas	Other

Legend

- 2120040
- Water
- Acres_Layers

IMAGERY.DOCQ_2008_1M_CIR

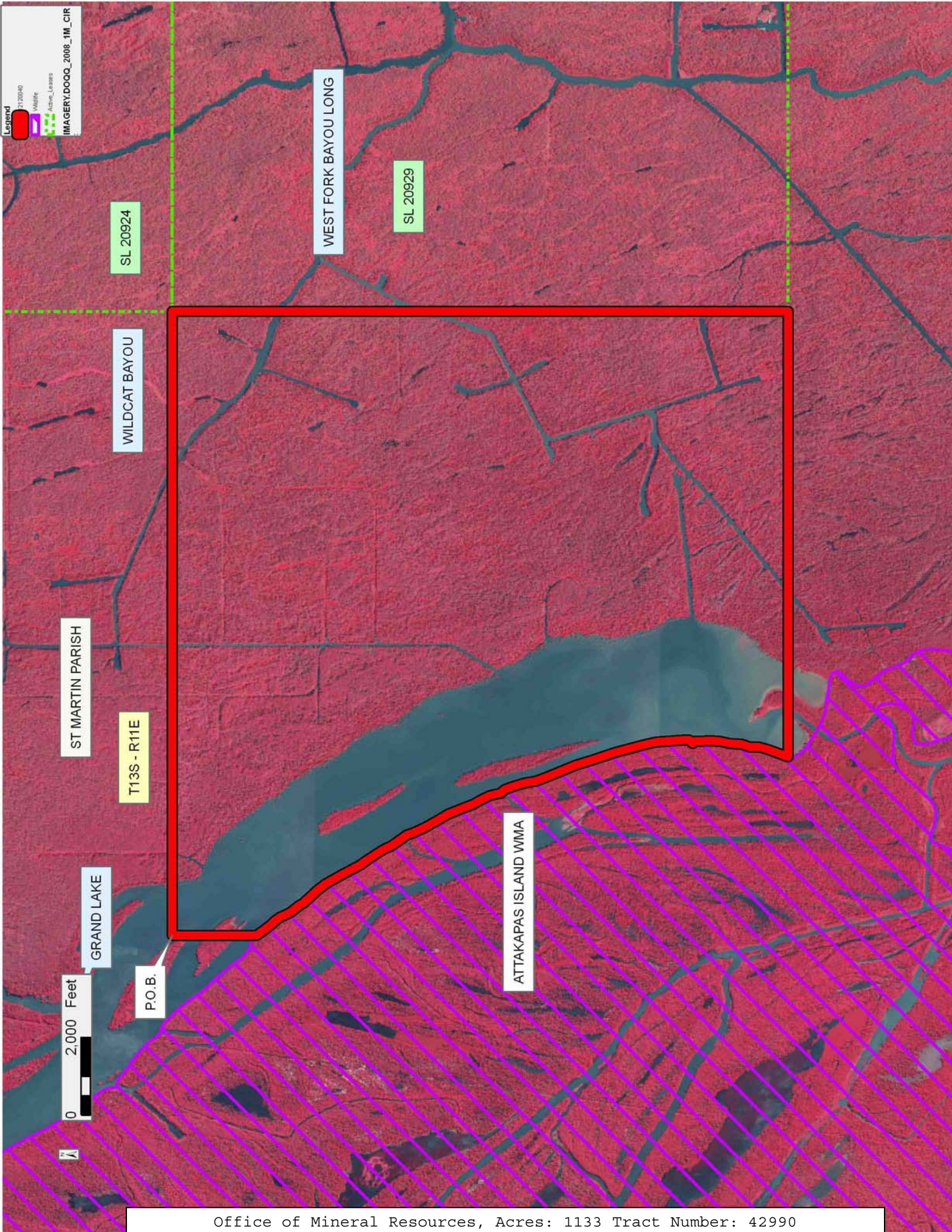

TRACT 42991 - Jefferson and Plaquemines Parishes, Louisiana

All of the lands now or formerly constituting the beds and bottoms of all water bodies of every nature and description as to which title is vested in the State of Louisiana, together with all islands arising therein and other lands formed by accretion or by reliction, where allowed by law, excepting tax adjudicated lands, and not presently under mineral lease on December 12, 2012, situated in Jefferson and Plaquemines Parishes, Louisiana, and more particularly described as follows: Beginning at a point having Coordinates of X = 2,450,688.81 and Y = 276,246.70; thence South 8,486.57 feet to a point having Coordinates of X = 2,450,688.81 and Y = 267,760.13; thence West 15,567.78 feet to a point having Coordinates of X = 2,435,121.03 and Y = 267,760.13; thence North 00 degrees 46 minutes 39 seconds East 809.95 feet to a point being the Southeast corner of State Lease No. 15744, as amended, having Coordinates of X = 2,435,132.02 and Y = 268,570.00; thence North 3,234.63 feet along the East boundary of said State Lease No. 15744 to a point being the Southeast corner of State Lease No. 15631, as amended, having Coordinates of X = 2,435,132.02 and Y = 271,804.63; thence North 3,034.77 feet along the East boundary of said State Lease No. 15631 to a point being the Southwest corner of State Lease No. 14534 having Coordinates of X = 2,435,132.02 and Y = 274,839.40; thence East 3,027.18 feet along the South boundary of said State Lease No. 14534 to a point on the West boundary of State Lease No. 14374 having Coordinates of X = 2,438,159.20 and Y = 274,839.40; thence along the boundary of said State Lease No. 14374 the following courses: South 00 degrees 38 minutes 42 seconds East 926.14 feet to a point having Coordinates of X = 2,438,169.63 and Y = 273,913.32; South 87 degrees 51 minutes 11 seconds East 1,007.65 feet to a point having Coordinates of X = 2,439,176.57 and Y = 273,875.57 and North 00 degrees 41 minutes 45 seconds West 168.83 feet to the Westernmost Southwest corner of State Lease No. 3035, as amended, having Coordinates of X = 2,439,174.52 and Y = 274,044.39; thence along the boundary of said State Lease No. 3035 the following courses: East 3,140.48 feet to a point having Coordinates of X = 2,442,315.00 and Y = 274,044.39; South 620.74 feet to a point having Coordinates of X = 2,442,315.00 and Y = 273,423.65; North 89 degrees 18 minutes 07 seconds East 2,987.32 feet to a point having Coordinates of X = 2,445,302.10 and Y = 273,460.04; North 30 degrees 27 minutes 47 seconds East 301.59 feet to a point having Coordinates of X = 2,445,455.00 and Y = 273,720.00; North 20 degrees 28 minutes 03 seconds East 757.84 feet to a point having Coordinates of X = 2,445,720.00 and Y = 274,430.00; North 14 degrees 25 minutes 15 seconds East 361.39 feet to a point having Coordinates of X = 2,445,810.00 and Y = 274,780.00; North 08 degrees 30 minutes 16 seconds East 540.95 feet to a point having Coordinates of X = 2,445,890.00 and Y = 275,315.00; North 00 degrees 52 minutes 53 seconds East 325.04 feet to a point having Coordinates of X = 2,445,895.00 and Y = 275,640.00; North 11 degrees 01 minutes 46 seconds West 601.10 feet to a point having Coordinates of X = 2,445,780.00 and Y = 276,230.00 and North 23 degrees 22 minutes 27 seconds West 18.19 feet to a point having Coordinates of X =

2,445,772.78 and Y = 276,246.70; thence East 4,916.03 feet to the point of beginning, containing approximately **2,499.92 acres**, all as more particularly outlined on a plat on file in the Office of Mineral Resources, Department of Natural Resources. All bearings, distances and coordinates are based on Louisiana Coordinate System of 1927, (North or South Zone), where applicable.

NOTE: The above description of the Tract nominated for lease has been provided and corrected, where required, exclusively by the nomination party. Any mineral lease selected from this Tract and awarded by the Louisiana State Mineral and Energy Board shall be without warranty of any kind, either express, implied, or statutory, including, but not limited to, the implied warranties of merchantability and fitness for a particular purpose. Should the mineral lease awarded by the Louisiana State Mineral and Energy Board be subsequently modified, cancelled or abrogated due to the existence of conflicting leases, operating agreements, private claims or other future obligations or conditions which may affect all or any portion of the leased Tract, it shall not relieve the Lessee of the obligation to pay any bonus due thereon to the Louisiana State Mineral and Energy Board, nor shall the Louisiana State Mineral and Energy Board be obligated to refund any consideration paid by the Lessor prior to such modification, cancellation, or abrogation, including, but not limited to, bonuses, rentals and royalties.

NOTE: The State of Louisiana does hereby reserve, and this lease shall be subject to, the imprescriptible right of surface use in the nature of a servitude in favor of the Department of Natural Resources, including its Offices and Commissions, for the sole purpose of implementing, constructing, servicing and maintaining approved coastal zone management and/or restoration projects. Utilization of any and all rights derived under this lease by the mineral lessee, its agents, successors or assigns, shall not interfere with nor hinder the reasonable surface use by the Department of Natural Resources, its Offices or Commissions, as herein above reserved.

Applicant: OIL LAND SERVICES, INC.

Bidder	Cash Payment	Price/Acre	Rental	Oil	Gas	Other

Legend

12120030

Active_Leases

Counties

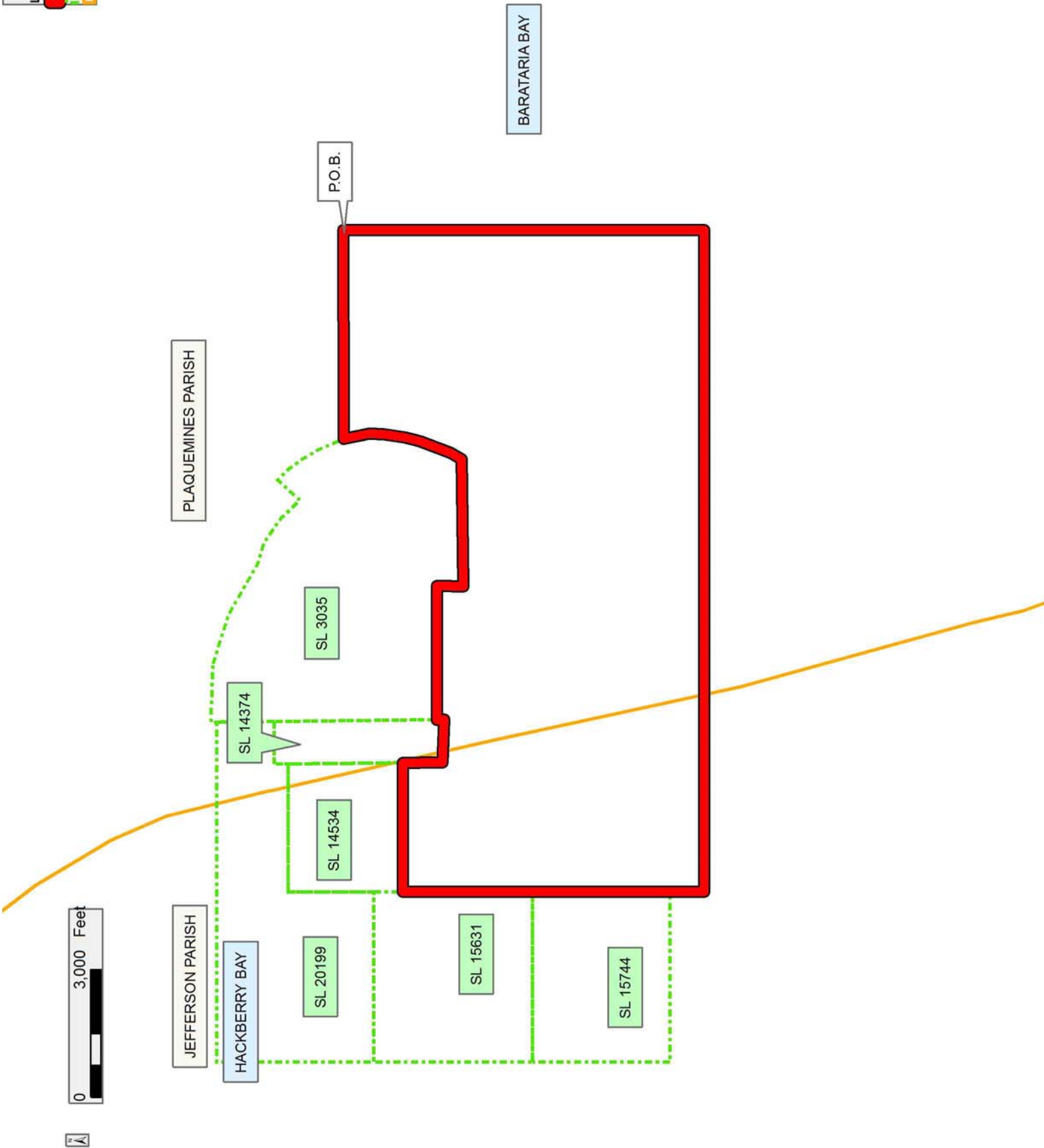

TRACT 42992 - Plaquemines Parish, Louisiana

All of the lands now or formerly constituting the beds and bottoms of all water bodies of every nature and description as to which title is vested in the State of Louisiana, together with all islands arising therein and other lands formed by accretion or by reliction, where allowed by law, excepting tax adjudicated lands, and not presently under mineral lease on December 12, 2012, situated in Plaquemines Parish, Louisiana, and more particularly described as follows: Beginning at a point having Coordinates of X = 2,450,688.81 and Y = 276,246.70; thence East 6,540.18 feet to a point on the Southern boundary of State Lease No. 18688 having Coordinates of X = 2,457,228.99 and Y = 276,246.70; thence South 73 degrees 20 minutes 42 seconds East 1,086.59 feet along the Southern boundary of said State Lease No. 18688 to its Southeast corner, also being the Southwest corner of State Lease No. 18671 having Coordinates of X = 2,458,270.00 and Y = 275,935.28; thence South 73 degrees 10 minutes 42 seconds East 6,452.09 feet along the Southern boundary of said State Lease No. 18671 to a point being its Southernmost corner having Coordinates of X = 2,464,446.00 and Y = 274,068.07; thence South 6,307.94 feet to a point having Coordinates of X = 2,464,446.00 and Y = 267,760.13; thence West 13,757.19 feet to a point having Coordinates of X = 2,450,688.81 and Y = 267,760.13; thence North 8,486.57 feet to the point of beginning, containing approximately **2,500.00 acres**, all as more particularly outlined on a plat on file in the Office of Mineral Resources, Department of Natural Resources. All bearings, distances and coordinates are based on Louisiana Coordinate System of 1927, (North or South Zone), where applicable.

NOTE: The above description of the Tract nominated for lease has been provided and corrected, where required, exclusively by the nomination party. Any mineral lease selected from this Tract and awarded by the Louisiana State Mineral and Energy Board shall be without warranty of any kind, either express, implied, or statutory, including, but not limited to, the implied warranties of merchantability and fitness for a particular purpose. Should the mineral lease awarded by the Louisiana State Mineral and Energy Board be subsequently modified, cancelled or abrogated due to the existence of conflicting leases, operating agreements, private claims or other future obligations or conditions which may affect all or any portion of the leased Tract, it shall not relieve the Lessee of the obligation to pay any bonus due thereon to the Louisiana State Mineral and Energy Board, nor shall the Louisiana State Mineral and Energy Board be obligated to refund any consideration paid by the Lessor prior to such modification, cancellation, or abrogation, including, but not limited to, bonuses, rentals and royalties.

NOTE: The State of Louisiana does hereby reserve, and this lease shall be subject to, the imprescriptible right of surface use in the nature of a servitude in favor of the Department of Natural Resources, including its Offices and Commissions, for the sole purpose of implementing, constructing, servicing and maintaining approved coastal zone management

and/or restoration projects. Utilization of any and all rights derived under this lease by the mineral lessee, its agents, successors or assigns, shall not interfere with nor hinder the reasonable surface use by the Department of Natural Resources, its Offices or Commissions, as herein above reserved.

Applicant: OIL LAND SERVICES, INC.

Bidder	Cash Payment	Price/Acre	Rental	Oil	Gas	Other

Legend
12/20031
Active_Leases



PLAQUEMINES PARISH

SL 18688

BARATARIA BAY

SL 18671

P.O.B.

BARATARIA BAY

