

TRACT 43679 - Union Parish, Louisiana

The following described property consisting of School Indemnity Lands, located in Union Parish, Louisiana, not presently under mineral lease on December 11, 2013, and described as follows: That certain tract or parcel of land, being the Northeast Quarter of the Southwest Quarter (NE/4 of SW/4) of Section 9, Township 23 North, Range 3 West, Union Parish, Louisiana, **LESS AND EXCEPT** the beds and bottoms of all navigable waters being 1.05 acres. Being that same tract of land described in that certain instrument, dated October 3, 1952, under Patent No. 17414, containing approximately **39.35 acres**, all as more particularly outlined on a plat on file in the Office of Mineral Resources, Department of Natural Resources. All bearings, distances and coordinates are based on the Louisiana Coordinate System of 1927 (North or South Zone) where applicable.

NOTE: The State Mineral and Energy Board is acting pursuant to La. R.S. 30:121-136 and pursuant to all other applicable statutes, and the proceeds derived from any lease that is awarded shall be paid to the Office of Mineral Resources and by it remitted to the State Treasurer for disposition in accordance with requirements of law relating to oil, gas and mineral leases of School Indemnity Lands.

NOTE: The above description of the Tract nominated for lease has been provided and corrected, where required, exclusively by the nomination party. Any mineral lease selected from this Tract and awarded by the Louisiana State Mineral and Energy Board shall be without warranty of any kind, either express, implied, or statutory, including, but not limited to, the implied warranties of merchantability and fitness for a particular purpose. Should the mineral lease awarded by the Louisiana State Mineral and Energy Board be subsequently modified, cancelled or abrogated due to the existence of conflicting leases, operating agreements, private claims or other future obligations or conditions which may affect all or any portion of the leased Tract, it shall not relieve the Lessee of the obligation to pay any bonus due thereon to the Louisiana State Mineral and Energy Board, nor shall the Louisiana State Mineral and Energy Board be obligated to refund any consideration paid by the Lessor prior to such modification, cancellation, or abrogation, including, but not limited to, bonuses, rentals and royalties.

Applicant: T.S. DUDLEY LAND COMPANY, INC.

Bidder	Cash Payment	Price/Acre	Rental	Oil	Gas	Other

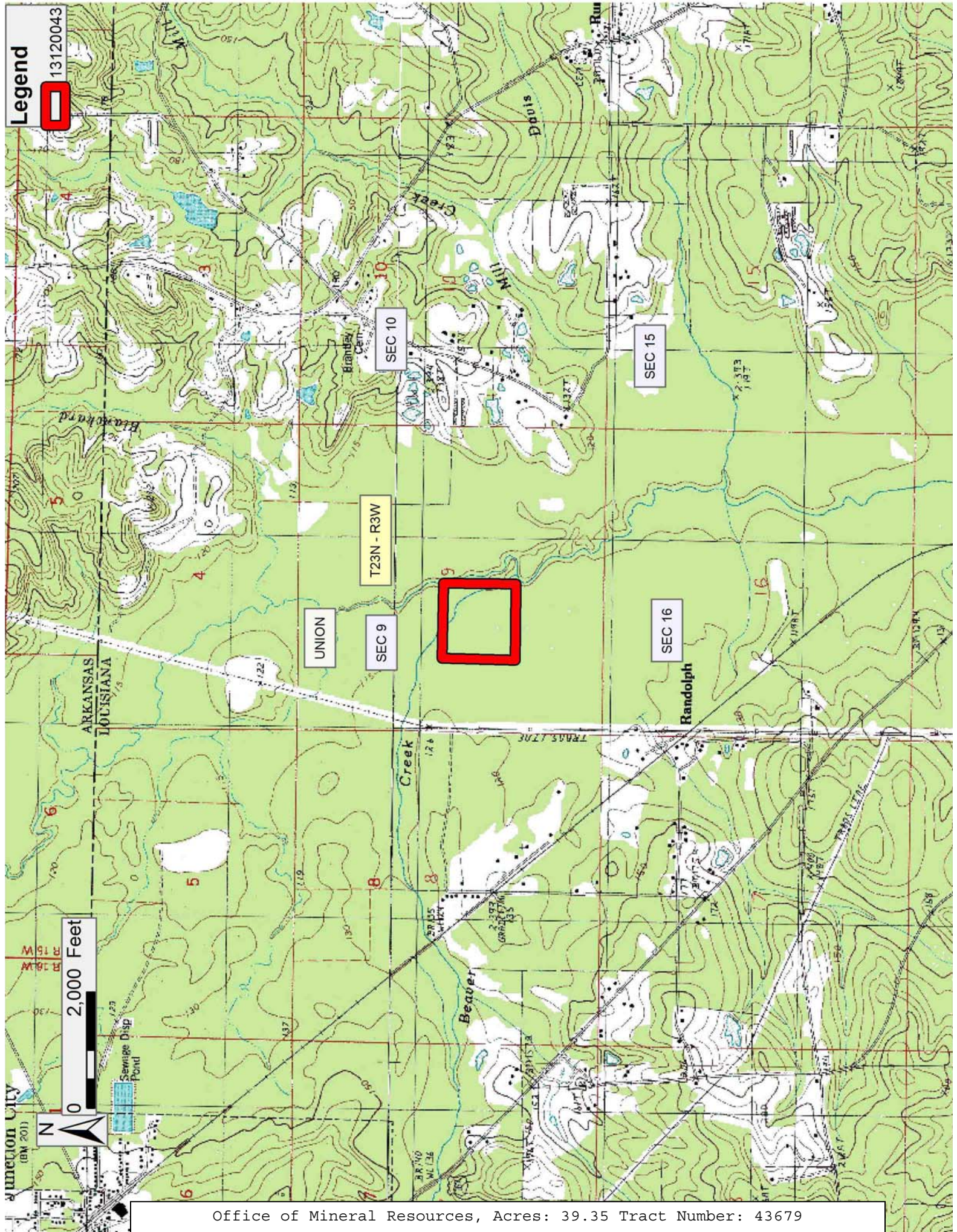

Legend

13120043



SEC 10

SEC 15

T23N - R3W

UNION

SEC 9

SEC 16

Randolph

Junction City (BM 2011)



2,000 Feet

TRACT 43680 - Union Parish, Louisiana

The following described property consisting of School Indemnity Lands, located in Union Parish, Louisiana, not presently under mineral lease on December 11, 2013, and described as follows: That certain tract or parcel of land being the Northwest Quarter of the Southeast Quarter (NW/4 of SE/4) of Section 13, Township 23 North, Range 2 West, Union Parish, Louisiana. Being that same tract of land described in that certain instrument, dated June 2, 1937, under Patent No. 12799, containing approximately **40.36 acres**, all as more particularly outlined on a plat on file in the Office of Mineral Resources, Department of Natural Resources. All bearings, distances and coordinates are based on the Louisiana Coordinate System of 1927 (North or South Zone) where applicable.

NOTE: The State Mineral and Energy Board is acting pursuant to La. R.S. 30:121-136 and pursuant to all other applicable statutes, and the proceeds derived from any lease that is awarded shall be paid to the Office of Mineral Resources and by it remitted to the State Treasurer for disposition in accordance with requirements of law relating to oil, gas and mineral leases of School Indemnity Lands.

NOTE: The above description of the Tract nominated for lease has been provided and corrected, where required, exclusively by the nomination party. Any mineral lease selected from this Tract and awarded by the Louisiana State Mineral and Energy Board shall be without warranty of any kind, either express, implied, or statutory, including, but not limited to, the implied warranties of merchantability and fitness for a particular purpose. Should the mineral lease awarded by the Louisiana State Mineral and Energy Board be subsequently modified, cancelled or abrogated due to the existence of conflicting leases, operating agreements, private claims or other future obligations or conditions which may affect all or any portion of the leased Tract, it shall not relieve the Lessee of the obligation to pay any bonus due thereon to the Louisiana State Mineral and Energy Board, nor shall the Louisiana State Mineral and Energy Board be obligated to refund any consideration paid by the Lessor prior to such modification, cancellation, or abrogation, including, but not limited to, bonuses, rentals and royalties.

Bidder	Cash Payment	Price/Acre	Rental	Oil	Gas	Other

Applicant: T.S. DUDLEY LAND COMPANY, INC.

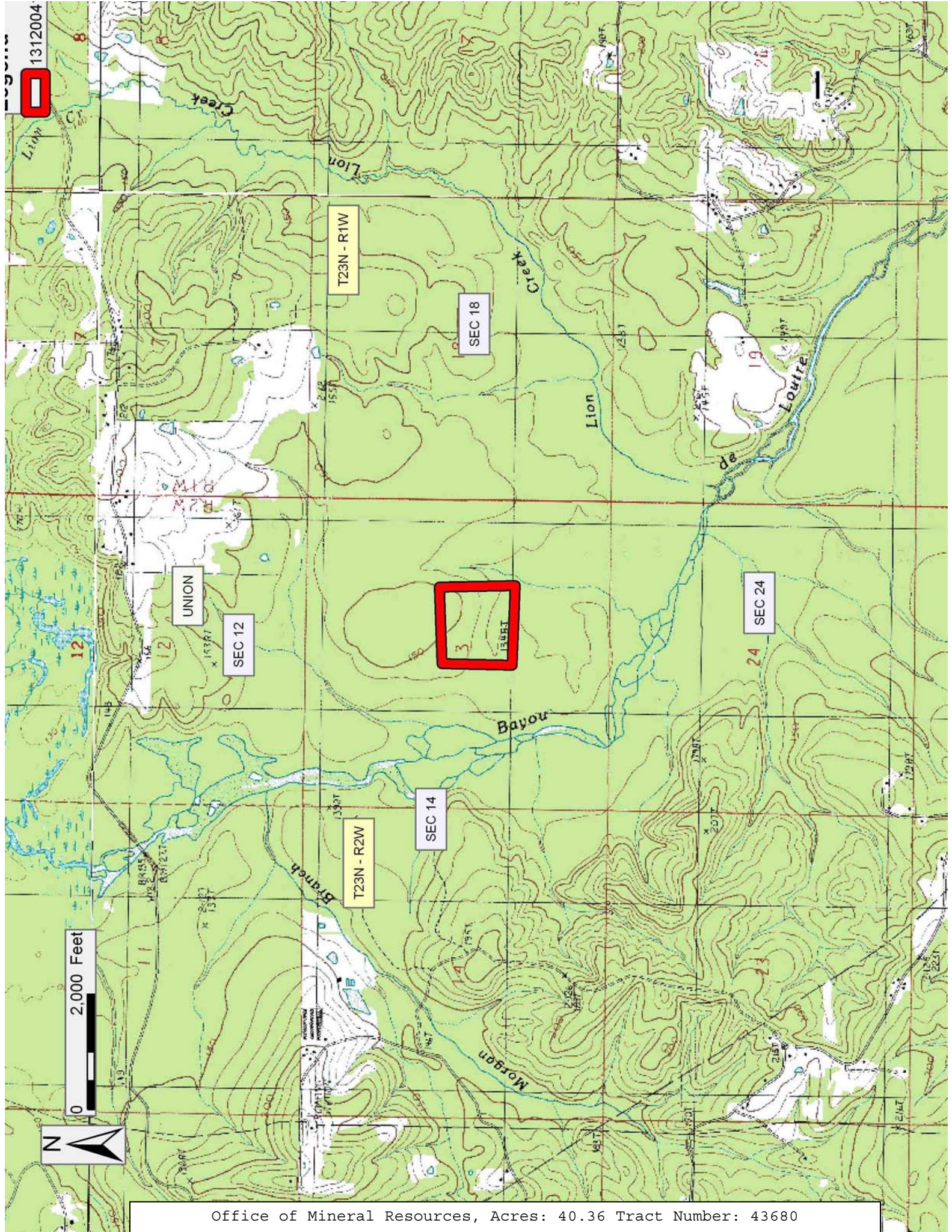

1312004

2,000 Feet

