

**TRACT 42111 - Bienville Parish, Louisiana**

A certain Tract of land, excluding the beds and bottoms of all navigable waters, belonging to and not presently under mineral lease from Ward 4 & 5 Fire Protection District Of Bienville Parish on June 8, 2011, being more fully described as follows: Beginning at the point of intersection of centerline of Bienville Parish Road #402 with the centerline of Bienville Parish Road #426 and run South 32 degrees 18 minutes West along said Road #402 135.18 feet to South line of SW 1/4 of SE 1/4, Section 10, Township 16 North, Range 10 West; thence West along South line of FORTY 319.94 feet; thence North 49 degrees 16 minutes East 312.55 feet to center of said Road #426; thence South 40 degrees 44 minutes East along said road 30 feet; thence South 63 degrees 45 minutes East along center of said road 151.38 feet to beginning, situated in SW 1/4 of SE 1/4, Section 10, Township 16 North, Range 10 West, Bienville Parish, Louisiana, containing approximately **1.00 acre**, more or less, all as more particularly outlined on a plat on file in the Office of Mineral Resources, Department of Natural Resources. The description is based on information provided by the State Agency regarding location and ownership of surface and mineral rights. All distances, bearing and Coordinates, if applicable, are based on the Louisiana Coordinate System of 1927, (North or South Zone)., all as more particularly outlined on a plat on file in the Office of Mineral Resources, Department of Natural Resources. The description is based on information provided by the State Agency regarding location and ownership of surface and mineral rights. All bearings, distances and coordinates, if applicable, are based on Louisiana Coordinate System of 1927, (North or South Zone).

NOTE: The above description of the Tract nominated for lease has been provided and corrected, where required, exclusively by the nomination party. Any mineral lease selected from this Tract and awarded by the Louisiana State Mineral and Energy Board shall be without warranty of any kind, either express, implied, or statutory, including, but not limited to, the implied warranties of merchantability and fitness for a particular purpose. Should the mineral lease awarded by the Louisiana State Mineral and Energy Board be subsequently modified, cancelled or abrogated due to the existence of conflicting leases, operating agreements, private claims or other future obligations or conditions which may affect all or any portion of the leased Tract, it shall not relieve the Lessee of the obligation to pay any bonus due thereon to the Louisiana State Mineral and Energy Board, nor shall the Louisiana State Mineral and Energy Board be obligated to refund any consideration paid by the Lessor prior to such modification, cancellation, or abrogation, including, but not limited to, bonuses, rentals and royalties.

NOTE: The Ward 4 & 5 Fire Protection District of Bienville Parish will require a minimum bonus of \$6000 per acre and a minimum royalty of 25%.

Bidder	Cash Payment	Price/ Acre	Rental	Oil	Gas	Other
--------	-----------------	----------------	--------	-----	-----	-------

Applicant: HUNTER ENERGY CORPORATION to Agency and by Resolution from the Ward 4 & 5 Fire Protection District Of Bienville Parish authorizing the Mineral Board to act in its behalf

11060014

IMAGERY.DRG2400

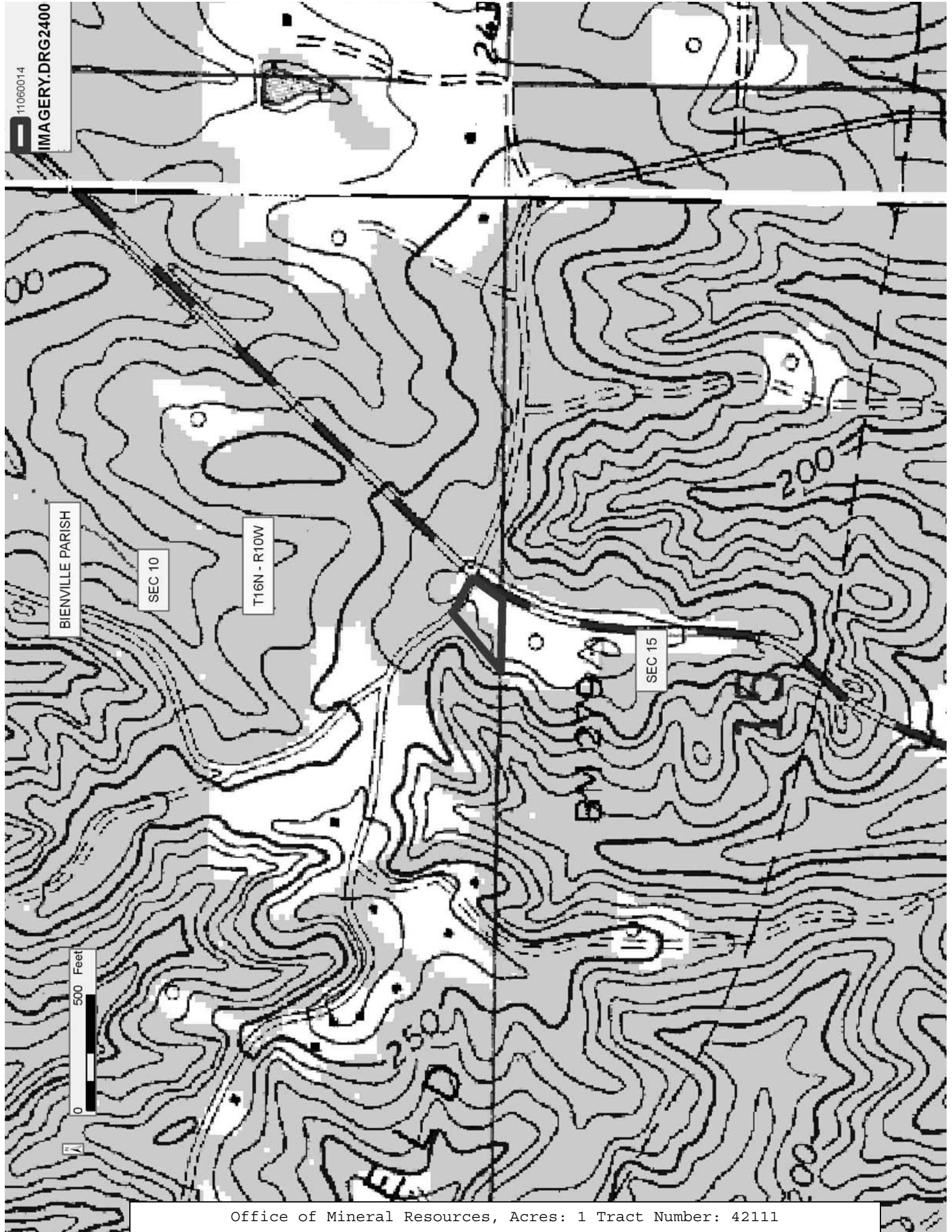

**TRACT 42112 - Bienville Parish, Louisiana**

A certain Tract of land, excluding the beds and bottoms of all navigable waters, belonging to and not presently under mineral lease from Ward 4 & 5 Fire Protection District Of Bienville Parish on June 8, 2011, being more fully described as follows: Lot #5, the East 172 feet of Lot #6 and the included alley, Block 5, D.K. and O.G. Thomas Addition, Town of Ringgold, Bienville Parish, Louisiana, in accordance with map and plat of survey by Jas. A. Lupo, C.E., dated August 10, 1928, recorded in the Office of the Clerk of Court, Bienville Parish, Louisiana, as shown on the survey by Doyle P. Sanders, Registered Land Surveyor, dated January 11, 1993, containing approximately **2 acres**, all as more particularly outlined on a plat on file in the Office of Mineral Resources, Department of Natural Resources. The description is based on information provided by the State Agency regarding location and ownership of surface and mineral rights. All bearings, distances and coordinates, if applicable, are based on Louisiana Coordinate System of 1927, (North or South Zone).

NOTE: The above description of the Tract nominated for lease has been provided and corrected, where required, exclusively by the nomination party. Any mineral lease selected from this Tract and awarded by the Louisiana State Mineral and Energy Board shall be without warranty of any kind, either express, implied, or statutory, including, but not limited to, the implied warranties of merchantability and fitness for a particular purpose. Should the mineral lease awarded by the Louisiana State Mineral and Energy Board be subsequently modified, cancelled or abrogated due to the existence of conflicting leases, operating agreements, private claims or other future obligations or conditions which may affect all or any portion of the leased Tract, it shall not relieve the Lessee of the obligation to pay any bonus due thereon to the Louisiana State Mineral and Energy Board, nor shall the Louisiana State Mineral and Energy Board be obligated to refund any consideration paid by the Lessor prior to such modification, cancellation, or abrogation, including, but not limited to, bonuses, rentals and royalties.

NOTE: The Ward 4 & 5 Fire Protection District of Bienville Parish will require a minimum bonus of \$6000 per acre and a minimum royalty of 25%.

Bidder	Cash Payment	Price/ Acre	Rental	Oil	Gas	Other

Applicant: HUNTER ENERGY CORPORATION to Agency and by Resolution from the Ward 4 & 5 Fire Protection District Of Bienville Parish authorizing the Mineral Board to act in its behalf

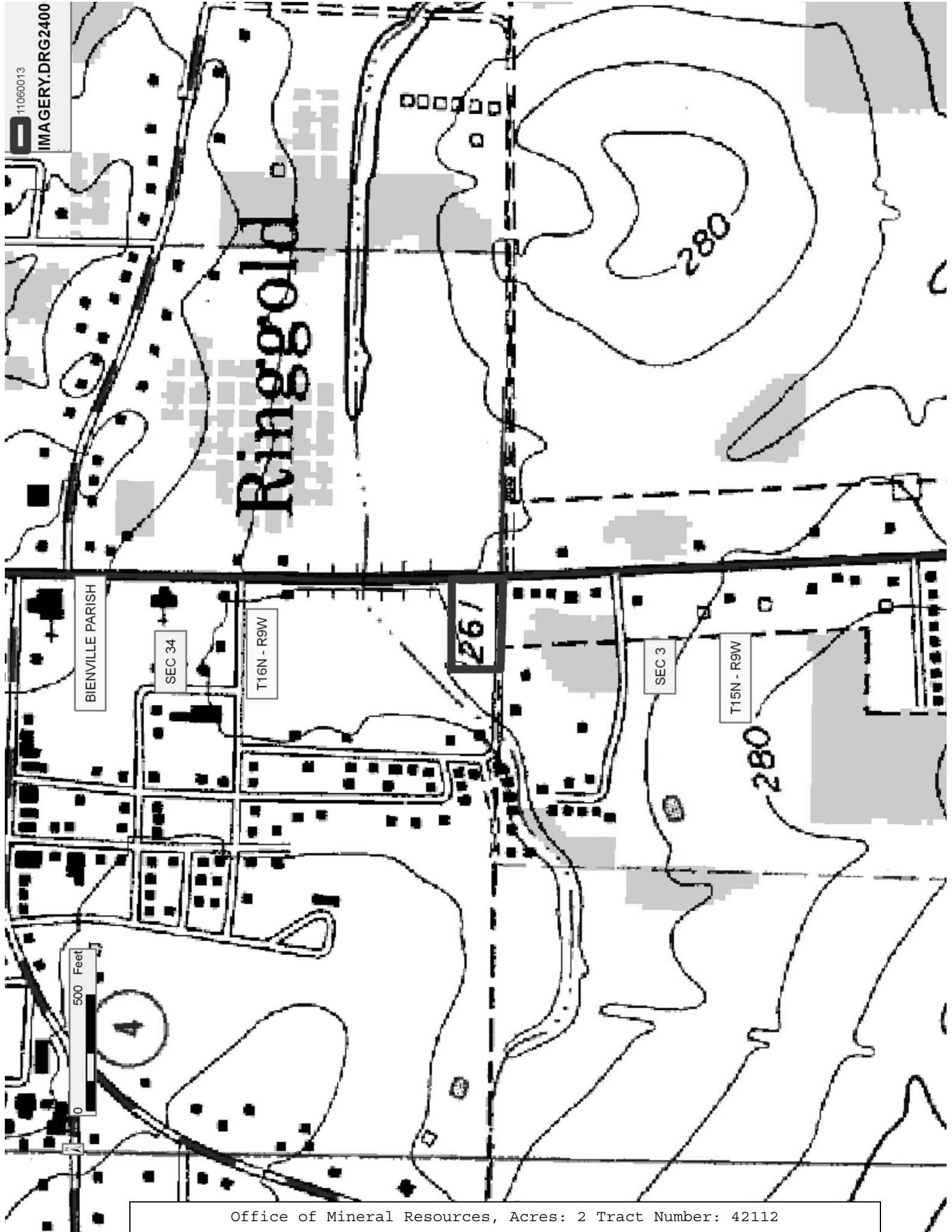

11060013

IMAGERY.DRG2400

BIENVILLE PARISH

SEC 34

T16N - R9W

261

SEC 3

T15N - R9W

0 500 Feet

**TRACT 42113 - Bienville Parish, Louisiana**

A certain Tract of land, excluding the beds and bottoms of all navigable waters, belonging to and not presently under mineral lease from Ward 4 & 5 Fire Protection District Of Bienville Parish on June 8, 2011, being more fully described as follows: Beginning at the Northwest corner of the SE 1/4 of NE 1/4 Section 5, Township 15 North, Range 10 West, go South 249.38 feet, run East 632.17 feet to a point on the East right of way of Parish Road No. 402 for the point of beginning; thence run South 46 degrees 55 minutes West 125 feet along said right of way to the North right of way of Louisiana Highway No. 154, thence run South 31 degrees 42 minutes East 243.46 feet along Louisiana Highway No. 154, thence run North 45 degrees 24 minutes East 124.96 feet, thence run North 31 degrees 42 minutes West 240.15 feet to the point of beginning, containing approximately **0.676 acres**, all as more particularly outlined on a plat on file in the Office of Mineral Resources, Department of Natural Resources. The description is based on information provided by the State Agency regarding location and ownership of surface and mineral rights. All bearings, distances and coordinates, if applicable, are based on Louisiana Coordinate System of 1927, (North or South Zone).

NOTE: The above description of the Tract nominated for lease has been provided and corrected, where required, exclusively by the nomination party. Any mineral lease selected from this Tract and awarded by the Louisiana State Mineral and Energy Board shall be without warranty of any kind, either express, implied, or statutory, including, but not limited to, the implied warranties of merchantability and fitness for a particular purpose. Should the mineral lease awarded by the Louisiana State Mineral and Energy Board be subsequently modified, cancelled or abrogated due to the existence of conflicting leases, operating agreements, private claims or other future obligations or conditions which may affect all or any portion of the leased Tract, it shall not relieve the Lessee of the obligation to pay any bonus due thereon to the Louisiana State Mineral and Energy Board, nor shall the Louisiana State Mineral and Energy Board be obligated to refund any consideration paid by the Lessor prior to such modification, cancellation, or abrogation, including, but not limited to, bonuses, rentals and royalties.

NOTE: The Ward 4 & 5 Fire Protection District of Bienville Parish will require a minimum bonus of \$6000 per acre and a minimum royalty of 25%.

Applicant: HUNTER ENERGY CORPORATION to Agency and by Resolution from the Ward 4 & 5 Fire Protection District Of Bienville Parish authorizing the Mineral Board to act in its behalf

Bidder	Cash Payment	Price/ Acre	Rental	Oil	Gas	Other



11060015

IMAGERY.DRG2400

BIENVILLE PARISH

SEC 4

SEC 5

T15N - R10W

0 500 Feet

**TRACT 42114 - De Soto Parish, Louisiana**

A certain Tract of land, excluding the beds and bottoms of all navigable waters, belonging to and not presently under mineral lease from Desoto Parish Police Jury on June 8, 2011, being more fully described as follows: Tract 1: 0.6 acres, more or less, being Lots 1, 2, 5 and 6 Block 1, Town of Mansfield, more particularly described in that certain Deed dated December 19, 2007, by and between Anne Hewitt Belville and the Succession of Dorothy Virginia Roach as Grantor and DeSoto Parish Police Jury, as Grantee, recorded in Book 744, Page 851, Registry #562805 of the Conveyance of Records of DeSoto Parish, Louisiana Tract 2: 0.2455 acres, more or less, being Lot 4 of Block 1 and a portion of Lot 3 of Block 1 fronting 42 feet on Franklin Street and 99 feet on Adams Street, Town of Mansfield, more particularly described by metes and bounds in that certain Deed dated August 10, 1916, by and between C.E.Jenkins, husband of Mary Lou Johnson, as Grantor and Desoto parish Police Jury, as Grantee, recorded in Book 41, Page 82, Registry #12220 of the Conveyance of Records of DeSoto Parish, Louisiana Tract 3: 0.9 acres, more or less, Block 33 of the Town of Mansfield, being more particularly described in that certain Resolution dated May 9, 1962, by and between the DeSoto Parish Police Jury, as Grantor and the Public, as Grantee, recorded in Book 254, Page 8, Registry #292538 of the Conveyance Records of Desoto Parish, Louisiana. Tract 4: 0.2941 acres, more or less, the South 27 feet of Lots 1 and 6; the North 42.4 feet of Lot 2 and the North Half of Lot 5; all in Block 2 of the Town of Mansfield, being more particularly described in that certain Corrected Act of Conveyance and Quitclaim dated March 5, 1992, by and between Robert E. Plummer, husband of Lynda Black Plummer, as Grantor and the DeSoto Parish Police Jury, as Grantee, recorded in Book 675, Page 72, Registry #525914 of the Conveyance Records of DeSoto Parish, Louisiana Tract 5: 0.9 acres, more or less, being all of Block 6, Town of Mansfield, more particularly described in that certain Deed dated December 28, 1984, by and between Ben Johnson, III, Testamentary Executor of the Succession of W.A. Nabors, as Grantor and the DeSoto Parish Police Jury, as Grantee, recorded in Book 568, Page 619, Registry #472563 of the Conveyance Records of DeSoto Parish, Louisiana Tract 6: 1.438 acres, more or less, being the West half of Block 51, Town of Mansfield, more particularly described in that certain Deed dated December 28, 1984, by and between Ben Johnson, III, Testamentary Executor of the Succession of W.A. Nabors, as Grantor and the DeSoto Parish Police Jury, as Grantee, recorded in Book 568, Page 619, Registry #472563 of the Conveyance Records of DeSoto Parish, Louisiana. Tract 7: 0.371 acres, more or less, beginning at a point on the East property line of Crosby Street of the Town of Mansfield, DeSoto Parish, Louisiana, 319.81 feet South of the centerline of Polk Street, and running thence East 208.5 feet, thence North 77.65 feet, thence West 208.5 feet, thence South 77.65 feet to the place of beginning, being more particularly described in that certain Deed dated November 10, 1983, by and between J.W. Porter and Linda Shaw Porter, husband and wife and Richard G. Neeson and Sandra Scott Neeson, husband and wife, as Grantor and the DeSoto Parish Police Jury, as Grantee, recorded in Book 542, Page 603, Registry # 461395 of the Conveyance Records of DeSoto Parish,

Louisiana. Tract 8: 0.62 acres, more or less, beginning at a point on the East property line of Crosby Street 319.81 feet South of the center line of Polk Street a one half inch iron, and running thence South along said East property line 130.85 feet, a one half inch iron, in private alley, thence East in said private alley 208.5 feet, a one half inch iron in said alley; thence North 130.85 feet a one half inch pin, thence West 208.5 feet to the place of beginning, being more particularly described in that certain Deed dated June 6, 1983, by and between James R. Gallaspy and Betty R. Gallaspy, husband and wife, as Grantor and the DeSoto Parish Police Jury, as Grantee, recorded in Book 533, Page 468, Registry # 455970 of the Conveyance Records of DeSoto Parish, Louisiana. Tract 9: 0.17 acres, more or less, beginning at the Southwest Corner of Block 4 of the City of Mansfield, as per plat thereof recorded in Conveyance Records of DeSoto Parish, Louisiana, at the corner of Polk and Adams Streets, thence run North along Adams Street 82.5 feet, thence run East 86 feet, thence run North 49.5 feet, thence run East 2 feet, thence South 132 feet to Polk Street, thence West 88 feet to place of beginning, being more particularly described in that certain Deed dated March 6, 1990, by and between Oliver H.P. Sample, widower of Sarah Mercer Sample, and Virginia Sample Yates, as Grantor and the DeSoto Parish Police Jury, as Grantee, recorded in Book 589, Page 262, Registry # 514738 of the Conveyance Records of DeSoto Parish, Louisiana. Tract 10: 0.632 acres, more or less, beginning at a point of 208.5 feet East and 267.5 feet South of the intersection of the East property line of Crosby Street with the South property line of Polk Street in the City of Mansfield, DeSoto Parish, Louisiana, for a place of beginning, thence run East 156 feet, thence run South 133.5 feet, thence run West 13 feet, thence run South 50.5 feet, thence run East 67 feet, thence run South 25 feet to the North line of North Street, thence run West 92 feet, thence run North 49 feet, thence run West 118 feet, thence run North 160 feet to the place of beginning, being more particularly described in that certain Deed dated December 8, 1983, by and between Marjorie Stephenson Calvert, legally divorced from Walter B. Calvert and Alice Stephenson Ruffin, wife of Albert S. Ruffin, as Grantor and the DeSoto Parish Police Jury, as Grantee, recorded in Book 542, Page 161, Registry# 461107 of the Conveyance Records of DeSoto Parish, Louisiana. Total Acreage for nomination in Section 9, Township 12 North, Range 13 West contains **6.171 acres**, all as more particularly outlined on a plat on file in the Office of Mineral Resources, Department of Natural Resources. The description is based on information provided by the State Agency regarding location and ownership of surface and mineral rights. All bearings, distances and coordinates, if applicable, are based on Louisiana Coordinate System of 1927, (North or South Zone).

NOTE: The above description of the Tract nominated for lease has been provided and corrected, where required, exclusively by the nomination party. Any mineral lease selected from this Tract and awarded by the Louisiana State Mineral and Energy Board shall be without warranty of any kind, either express, implied, or statutory, including, but not limited to, the implied warranties of merchantability and fitness for a particular

purpose. Should the mineral lease awarded by the Louisiana State Mineral and Energy Board be subsequently modified, cancelled or abrogated due to the existence of conflicting leases, operating agreements, private claims or other future obligations or conditions which may affect all or any portion of the leased Tract, it shall not relieve the Lessee of the obligation to pay any bonus due thereon to the Louisiana State Mineral and Energy Board, nor shall the Louisiana State Mineral and Energy Board be obligated to refund any consideration paid by the Lessor prior to such modification, cancellation, or abrogation, including, but not limited to, bonuses, rentals and royalties.

NOTE: No drilling operations shall be conducted on the above leased land without the express written consent of the DeSoto Parish Police Jury.

NOTE: The Desoto Parish Police Jury will require a minimum bonus of \$5000 per acre and a minimum royalty of 25%.

Applicant: CLASSIC PETROLEUM, INC. to Agency and by Resolution from the Desoto Parish Police Jury authorizing the Mineral Board to act in its behalf

Bidder	Cash Payment	Price/ Acre	Rental	Oil	Gas	Other



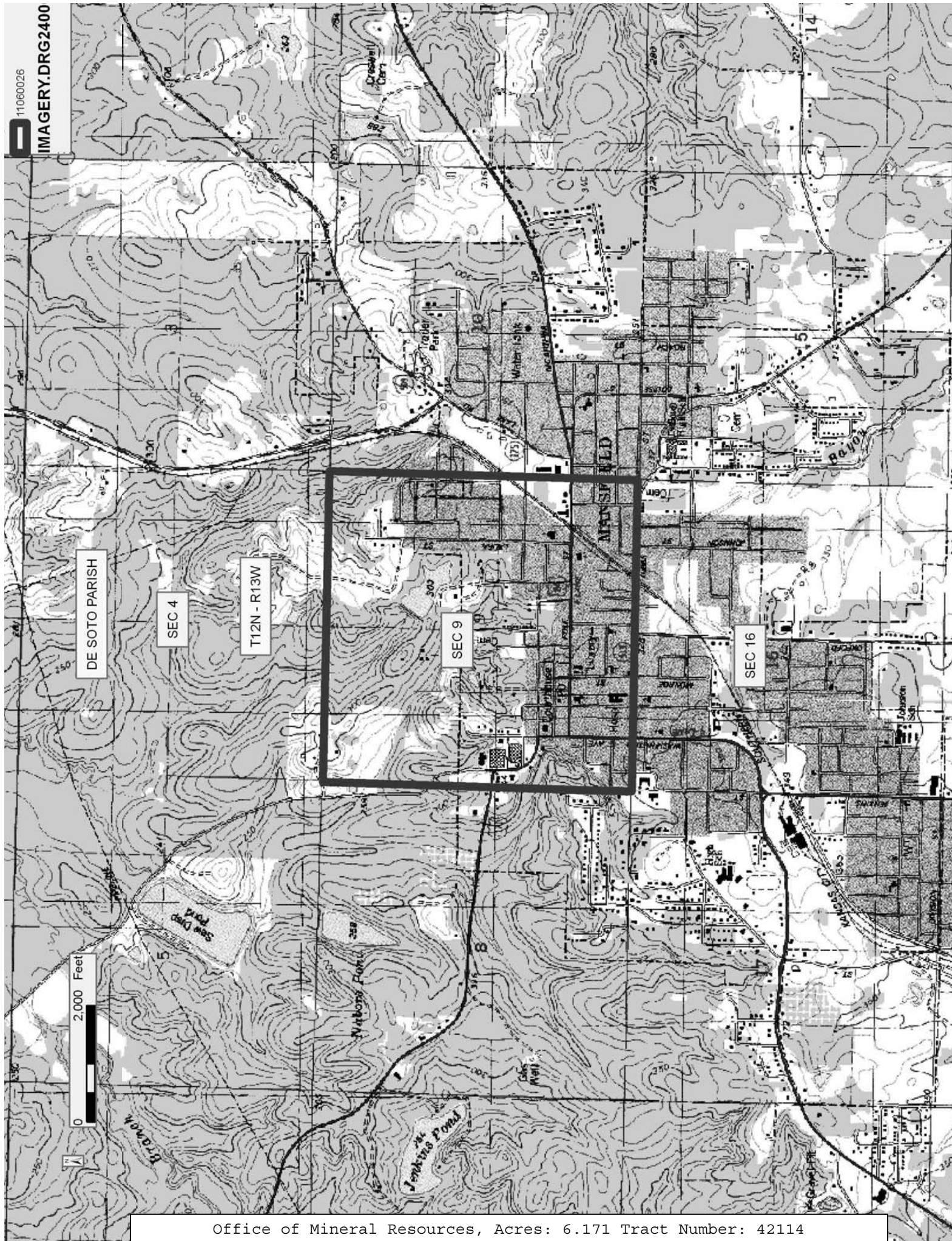

**TRACT 42115 - Concordia Parish, Louisiana**

A certain Tract of land, excluding the beds and bottoms of all navigable waters, belonging to and not presently under mineral lease from Fifth Louisiana Levee District - Board Of Commissioners on June 8, 2011, being more fully described as follows: That certain tract of land being the West Half of the Southwest Quarter, Section 32, Township 7 North, Range 8 East, Concordia Parish, Louisiana, containing approximately **80.00 acres**, all as more particularly outlined on a plat on file in the Office of Mineral Resources, Department of Natural Resources. The description is based on information provided by the State Agency regarding location and ownership of surface and mineral rights. All bearings, distances and coordinates, if applicable, are based on Louisiana Coordinate System of 1927, (North or South Zone).

NOTE: The above description of the Tract nominated for lease has been provided and corrected, where required, exclusively by the nomination party. Any mineral lease selected from this Tract and awarded by the Louisiana State Mineral and Energy Board shall be without warranty of any kind, either express, implied, or statutory, including, but not limited to, the implied warranties of merchantability and fitness for a particular purpose. Should the mineral lease awarded by the Louisiana State Mineral and Energy Board be subsequently modified, cancelled or abrogated due to the existence of conflicting leases, operating agreements, private claims or other future obligations or conditions which may affect all or any portion of the leased Tract, it shall not relieve the Lessee of the obligation to pay any bonus due thereon to the Louisiana State Mineral and Energy Board, nor shall the Louisiana State Mineral and Energy Board be obligated to refund any consideration paid by the Lessor prior to such modification, cancellation, or abrogation, including, but not limited to, bonuses, rentals and royalties.

Applicant: LESLIE M. COOPER to Agency and by Resolution from the Fifth Louisiana Levee District - Board Of Commissioners authorizing the Mineral Board to act in its behalf

Bidder	Cash Payment	Price/ Acre	Rental	Oil	Gas	Other

11060005

IMAGERY.DRG2400

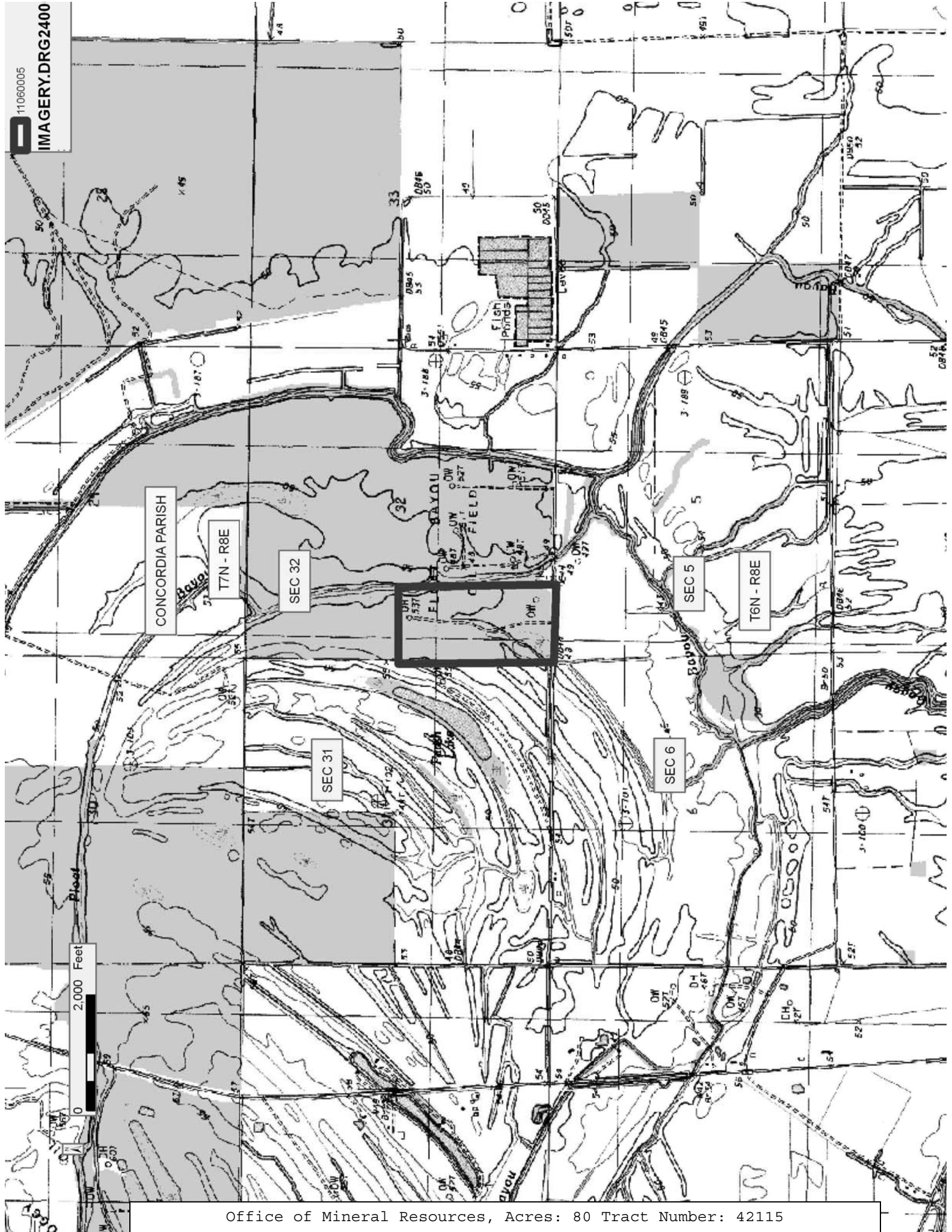

**TRACT 42116 - Avoyelles Parish, Louisiana**

A certain Tract of land, excluding the beds and bottoms of all navigable waters, belonging to and not presently under mineral lease from Red River, Atchafalaya, And Bayou Boeuf Levee District on June 8, 2011, being more fully described as follows: Southwest Quarter of Southeast Quarter (SW ¼ of SE ¼) and Southeast Quarter of Southwest Quarter (SE ¼ of SW ¼) Section 29, Township 1 South, Range 6 East, Avoyelles Parish, Louisiana, containing **80 acres**, all as more particularly outlined on a plat on file in the Office of Mineral Resources, Department of Natural Resources. The description is based on information provided by the State Agency regarding location and ownership of surface and mineral rights. All bearings, distances and coordinates, if applicable, are based on Louisiana Coordinate System of 1927, (North or South Zone).

NOTE: The above description of the Tract nominated for lease has been provided and corrected, where required, exclusively by the nomination party. Any mineral lease selected from this Tract and awarded by the Louisiana State Mineral and Energy Board shall be without warranty of any kind, either express, implied, or statutory, including, but not limited to, the implied warranties of merchantability and fitness for a particular purpose. Should the mineral lease awarded by the Louisiana State Mineral and Energy Board be subsequently modified, cancelled or abrogated due to the existence of conflicting leases, operating agreements, private claims or other future obligations or conditions which may affect all or any portion of the leased Tract, it shall not relieve the Lessee of the obligation to pay any bonus due thereon to the Louisiana State Mineral and Energy Board, nor shall the Louisiana State Mineral and Energy Board be obligated to refund any consideration paid by the Lessor prior to such modification, cancellation, or abrogation, including, but not limited to, bonuses, rentals and royalties.

NOTE: No surface operations of any kind shall be conducted on the leased premises without the written consent of the Red River, Atchafalaya & Bayou Boeuf Levee District.

NOTE: The Red River, Atchafalaya, and Bayou Boeuf Levee District will require a minimum bonus of \$150 per acre and a minimum royalty of 20%.

Bidder	Cash Payment	Price/Acre	Rental	Oil	Gas	Other



Applicant: LESLIE M. COOPER to Agency and by Resolution from the Red River, Atchafalaya, And Bayou Boeuf Levee District authorizing the Mineral Board to act in its behalf

11060019

IMAGERY.DRG2400

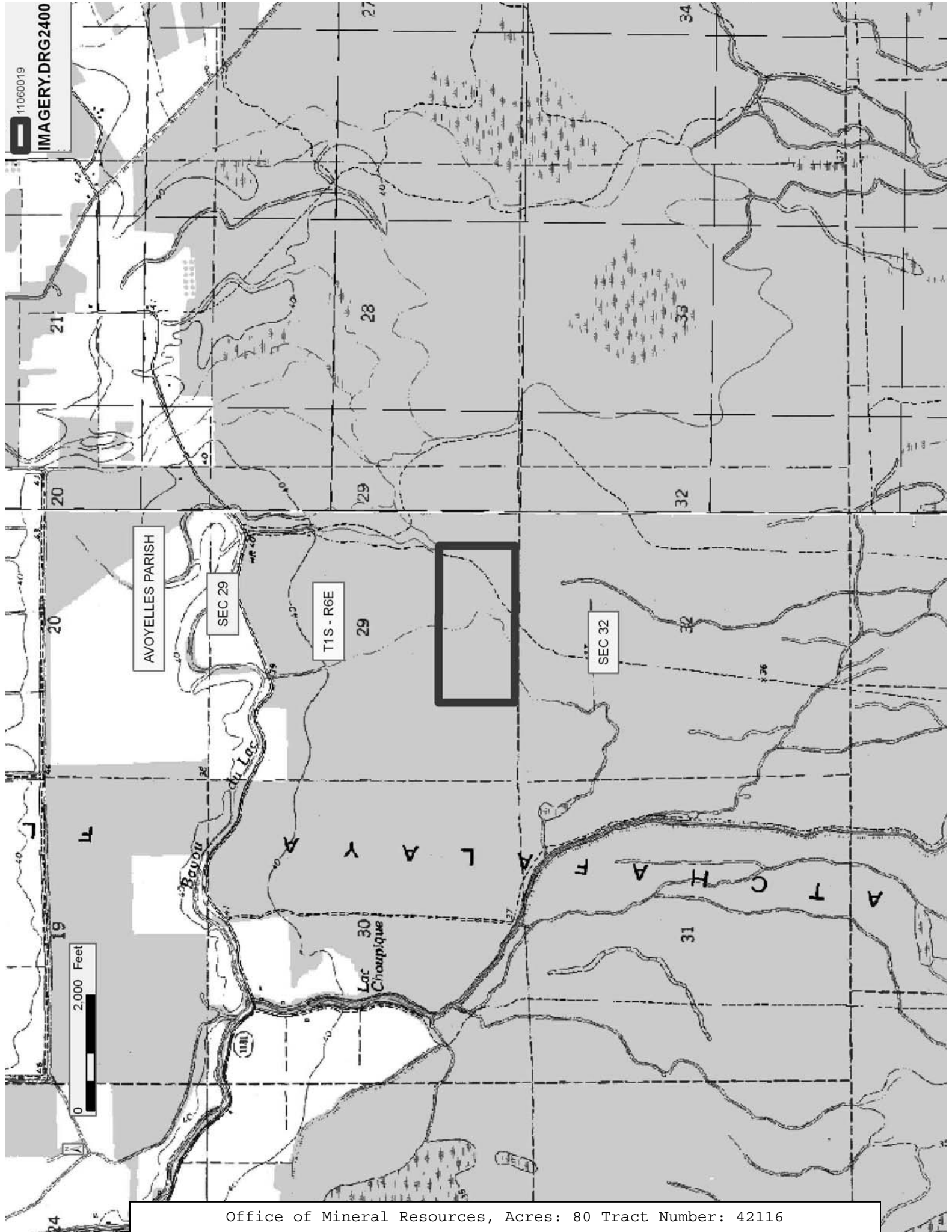

**TRACT 42117 - St. Landry Parish, Louisiana**

A certain Tract of land, excluding the beds and bottoms of all navigable waters, belonging to and not presently under mineral lease from Red River, Atchafalaya, And Bayou Boeuf Levee District on June 8, 2011, being more fully described as follows: Northeast Quarter (NE ¼) Section 33, Township 2 South, Range 4 East, St. Landry Parish, Louisiana, containing **160 acres**, all as more particularly outlined on a plat on file in the Office of Mineral Resources, Department of Natural Resources. The description is based on information provided by the State Agency regarding location and ownership of surface and mineral rights. All bearings, distances and coordinates, if applicable, are based on Louisiana Coordinate System of 1927, (North or South Zone).

NOTE: The above description of the Tract nominated for lease has been provided and corrected, where required, exclusively by the nomination party. Any mineral lease selected from this Tract and awarded by the Louisiana State Mineral and Energy Board shall be without warranty of any kind, either express, implied, or statutory, including, but not limited to, the implied warranties of merchantability and fitness for a particular purpose. Should the mineral lease awarded by the Louisiana State Mineral and Energy Board be subsequently modified, cancelled or abrogated due to the existence of conflicting leases, operating agreements, private claims or other future obligations or conditions which may affect all or any portion of the leased Tract, it shall not relieve the Lessee of the obligation to pay any bonus due thereon to the Louisiana State Mineral and Energy Board, nor shall the Louisiana State Mineral and Energy Board be obligated to refund any consideration paid by the Lessor prior to such modification, cancellation, or abrogation, including, but not limited to, bonuses, rentals and royalties.

NOTE: No surface operations of any kind shall be conducted on the leased premises without the written consent of the Red River, Atchafalaya & Bayou Boeuf Levee District.

NOTE: The Red River, Atchafalaya, and Bayou Boeuf Levee District will require a minimum bonus of \$150 per acre and a minimum royalty of 20%.

Bidder	Cash Payment	Price/ Acre	Rental	Oil	Gas	Other

Applicant: LESLIE M. COOPER to Agency and by Resolution from the Red River, Atchafalaya, And Bayou Boeuf Levee District authorizing the Mineral Board to act in its behalf

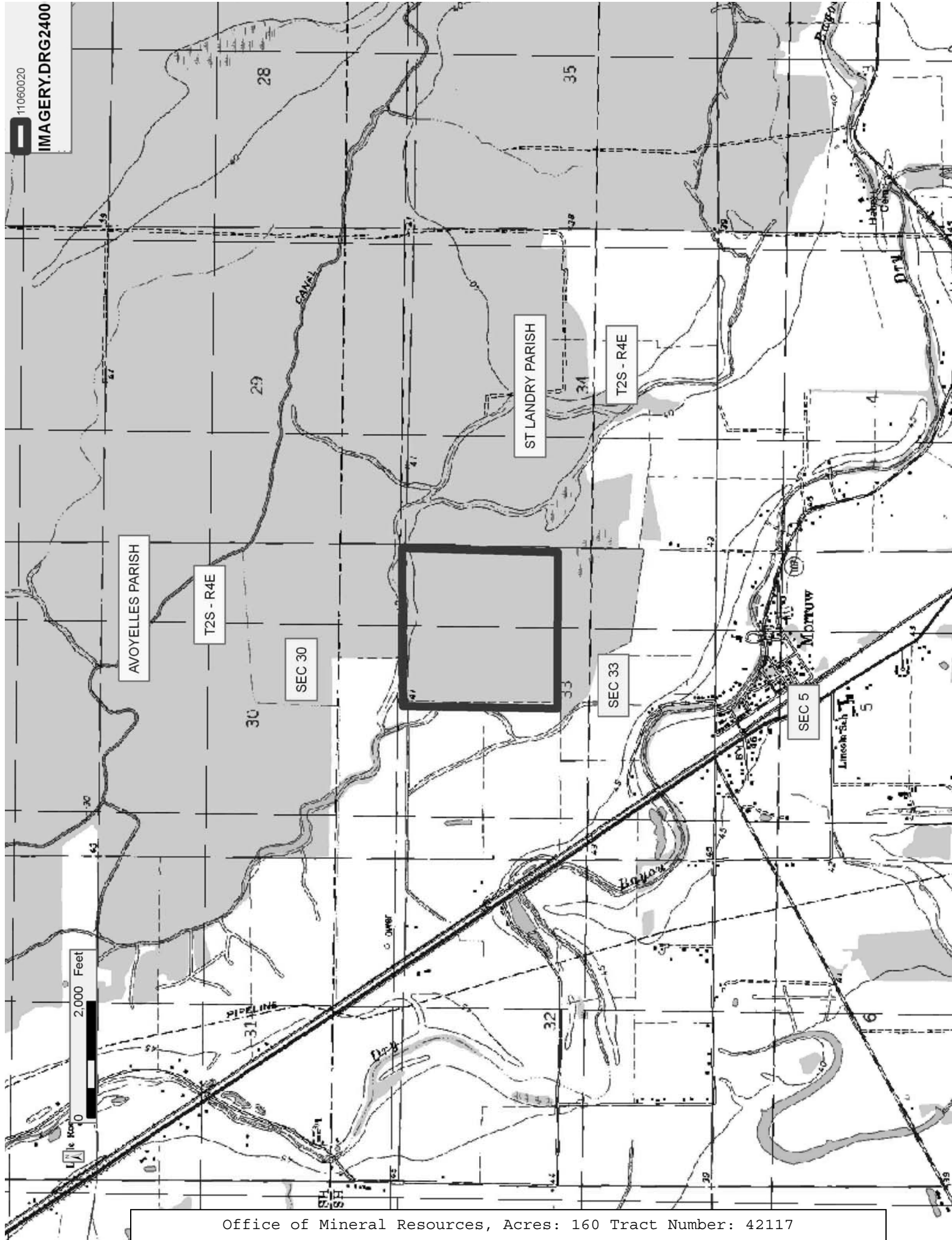

**TRACT 42118 - East Baton Rouge Parish, Louisiana**

A certain Tract of land, excluding the beds and bottoms of all navigable waters, belonging to and not presently under mineral lease from Louisiana Department Of Transportation And Development on June 8, 2011, being more fully described as follows: Being U. S. Hwy. 61 and Louisiana Hwy. 68 (now or formerly), bounded on the South by the South Section line of Section 66, Township 5 South Range 1 West; on the East by Clara Annison, et al, Gertrude C. Whitaker, John Lane Ewing, Olympic Investors, LLC, Harold B. Davis and Ralph E. Davis; on the North by the East line of U WX RA SUA as per the Department of Conservation Order No. 1027-C and/or the 16,400 TUSC RA SU as per the Department of Conservation Order No. 1027-A-9 and the South line of U WX RA SUC as per the Department of Conservation Order No. 1027-C-1; and on the West by the East Right of Way line of the Kansas City Southern Railroad, being portions of the then existing Right of Way of Louisiana Hwy. No. 68 and Parcel 68 and Parcel No. 16 1 of the Alsen Port Hudson Hwy, State Project No 252 01 03, F 81 (5) LA. 68 and all of the then existing Right of Way of Louisiana Hwy. No. 68 lying west of Parcel 14 2 acquired from Gertrude C. Whitaker, containing approximately **10 acres**, all as more particularly outlined on a plat on file in the Office of Mineral Resources, Department of Natural Resources. The description is based on information provided by the State Agency regarding location and ownership of surface and mineral rights. All bearings, distances and coordinates, if applicable, are based on Louisiana Coordinate System of 1927, (North or South Zone).

NOTE: The above description of the Tract nominated for lease has been provided and corrected, where required, exclusively by the nomination party. Any mineral lease selected from this Tract and awarded by the Louisiana State Mineral and Energy Board shall be without warranty of any kind, either express, implied, or statutory, including, but not limited to, the implied warranties of merchantability and fitness for a particular purpose. Should the mineral lease awarded by the Louisiana State Mineral and Energy Board be subsequently modified, cancelled or abrogated due to the existence of conflicting leases, operating agreements, private claims or other future obligations or conditions which may affect all or any portion of the leased Tract, it shall not relieve the Lessee of the obligation to pay any bonus due thereon to the Louisiana State Mineral and Energy Board, nor shall the Louisiana State Mineral and Energy Board be obligated to refund any consideration paid by the Lessor prior to such modification, cancellation, or abrogation, including, but not limited to, bonuses, rentals and royalties.

NOTE: No surface operations will be performed on the leased property.

Applicant: GO-TIGER ENERGY to Agency and by Resolution from the Louisiana Department Of Transportation And Development authorizing the Mineral Board to act in its behalf

Bidder	Cash Payment	Price/ Acre	Rental	Oil	Gas	Other

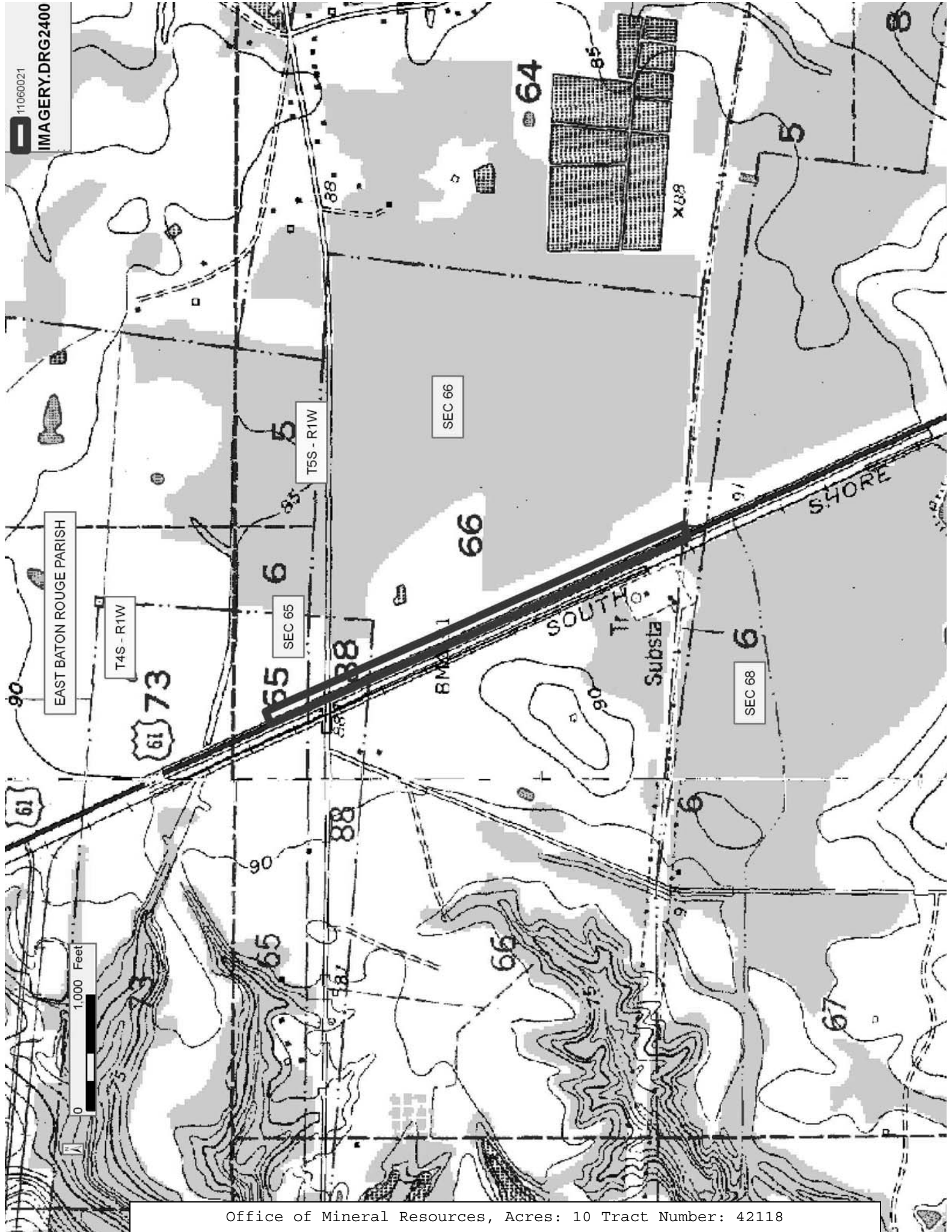



**TRACT 42119 - Lafayette and St. Martin Parishes, Louisiana**

A certain Tract of land, excluding the beds and bottoms of all navigable waters, belonging to and not presently under mineral lease from St. Martin Parish Government on June 8, 2011, being more fully described as follows: Beginning at a point having Coordinates of X = 1,804,090.00 and Y = 592,269.00; thence East 6,973.00 feet to a point having Coordinates of X = 1,811,063.00 and Y = 592,269.00; thence South 5,760.00 feet to a point having Coordinates of X = 1,811,063.00 and Y = 586,509.00; thence West 6,973.00 feet to a point having Coordinates of X = 1,804,090.00 and Y = 586,509.00; thence North 5,760.00 feet to the point of beginning, more particularly described as follows: Tract 1: D'Augereau Road, in its entirety, situated in Section 140, Township 9 South, Range 5 East, St. Martin Parish, Louisiana, containing approximately 5.93 acres; and Tract 2: Sawmill Highway from its intersection with East Gloria Switch Road on the North, continuing South and East a distance of 5,200 feet, more or less, to its intersections with Felix Drive on the South, situated in Sections 140 and 64, Township 9 South, Range 5 East, St. Martin Parish, Louisiana and Sections 43 and 60, Township 9 South, Range 5 East, Lafayette Parish, Louisiana, containing approximately 7.99 acres. Tracts 1 and 2 containing approximately **13.92 acres**, all as more particularly outlined on a plat on file in the Office of Mineral Resources, Department of Natural Resources. The description is based on information provided by the State Agency regarding location and ownership of surface and mineral rights. All bearings, distances and coordinates, if applicable, are based on Louisiana Coordinate System of 1927, (North or South Zone).

NOTE: The above description of the Tract nominated for lease has been provided and corrected, where required, exclusively by the nomination party. Any mineral lease selected from this Tract and awarded by the Louisiana State Mineral and Energy Board shall be without warranty of any kind, either express, implied, or statutory, including, but not limited to, the implied warranties of merchantability and fitness for a particular purpose. Should the mineral lease awarded by the Louisiana State Mineral and Energy Board be subsequently modified, cancelled or abrogated due to the existence of conflicting leases, operating agreements, private claims or other future obligations or conditions which may affect all or any portion of the leased Tract, it shall not relieve the Lessee of the obligation to pay any bonus due thereon to the Louisiana State Mineral and Energy Board, nor shall the Louisiana State Mineral and Energy Board be obligated to refund any consideration paid by the Lessor prior to such modification, cancellation, or abrogation, including, but not limited to, bonuses, rentals and royalties.

Applicant: MMB ENERGY, L.L.C. to Agency and by Resolution from the St. Martin Parish Government authorizing the Mineral Board to act in its behalf

Bidder	Cash Payment	Price/ Acre	Rental	Oil	Gas	Other

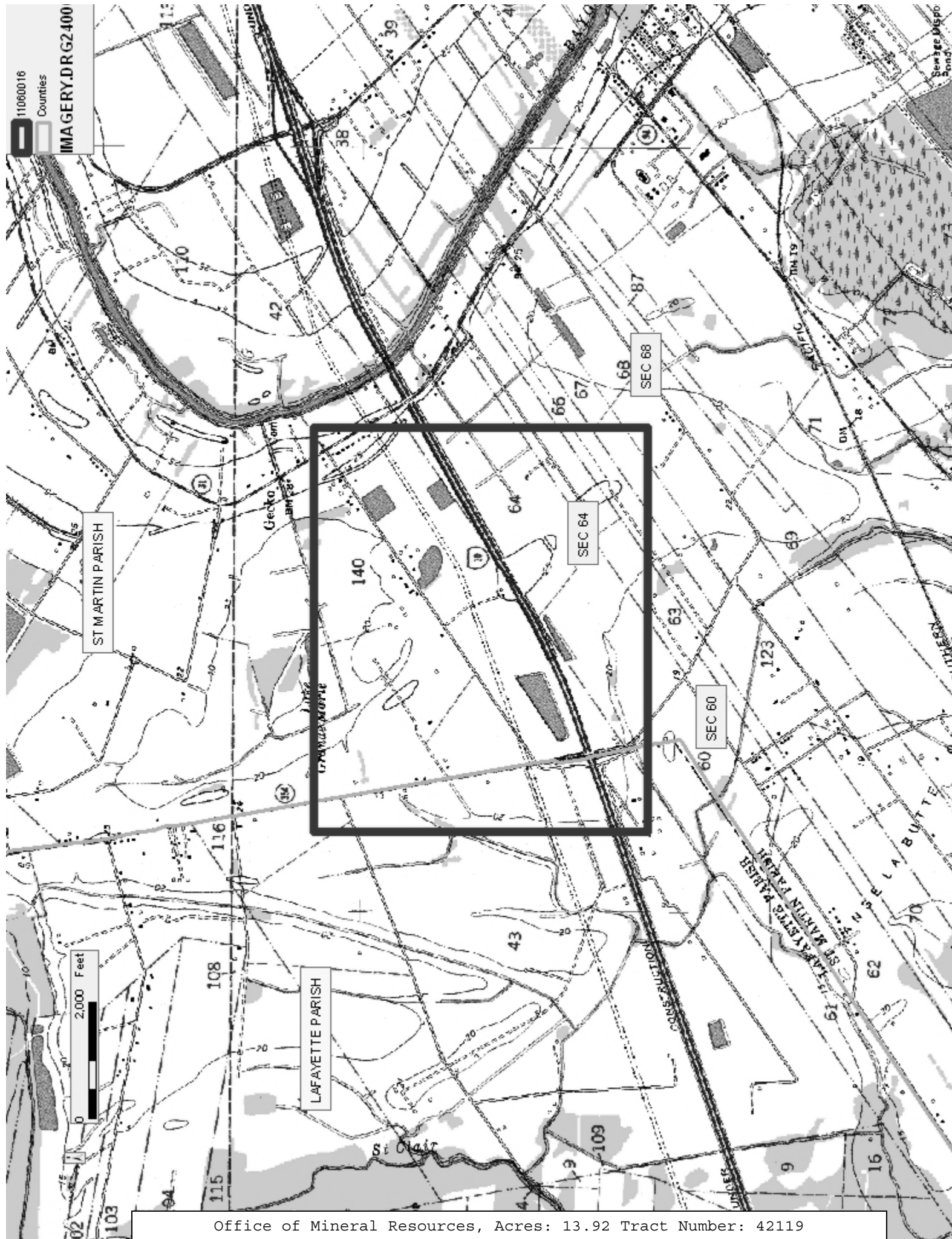

**TRACT 42120 - St. Martin Parish, Louisiana**

A certain Tract of land, excluding the beds and bottoms of all navigable waters, belonging to and not presently under mineral lease from St. Martin Parish Government on June 8, 2011, being more fully described as follows: Beginning at a point having Coordinates of X = 1,826,515.00 and Y = 583,043.00; thence East 7,625.00 feet to a point having Coordinates of X = 1,834,140.00 and Y = 583,043.00; thence South 8,134.00 feet to a point having Coordinates of X = 1,834,140.00 and Y = 574,909.00; thence West 7,625.00 feet to a point having Coordinates of X = 1,826,515.00 and Y = 574,909.00; thence North 8,134.00 feet to the point of beginning, more particularly described as follows: Tract 1: Huval Road, in its entirety, situated in Section 58, Township 9 South, Range 6 East, St. Martin Parish, Louisiana, containing approximately 4.87 acres, and Tract 2: Delcambre Road, in its entirety, situated in Section 147, Township 9 South, Range 6 East, St. Martin Parish, Louisiana, containing approximately 5.18 acres. Tracts 1 and 2 containing approximately **10.05 acres**, all as more particularly outlined on a plat on file in the Office of Mineral Resources, Department of Natural Resources. The description is based on information provided by the State Agency regarding location and ownership of surface and mineral rights. All bearings, distances and coordinates, if applicable, are based on Louisiana Coordinate System of 1927, (North or South Zone).

NOTE: The above description of the Tract nominated for lease has been provided and corrected, where required, exclusively by the nomination party. Any mineral lease selected from this Tract and awarded by the Louisiana State Mineral and Energy Board shall be without warranty of any kind, either express, implied, or statutory, including, but not limited to, the implied warranties of merchantability and fitness for a particular purpose. Should the mineral lease awarded by the Louisiana State Mineral and Energy Board be subsequently modified, cancelled or abrogated due to the existence of conflicting leases, operating agreements, private claims or other future obligations or conditions which may affect all or any portion of the leased Tract, it shall not relieve the Lessee of the obligation to pay any bonus due thereon to the Louisiana State Mineral and Energy Board, nor shall the Louisiana State Mineral and Energy Board be obligated to refund any consideration paid by the Lessor prior to such modification, cancellation, or abrogation, including, but not limited to, bonuses, rentals and royalties.

Applicant: MMB ENERGY, L.L.C. to Agency and by Resolution from the St. Martin Parish Government authorizing the Mineral Board to act in its behalf

Bidder	Cash Payment	Price/ Acre	Rental	Oil	Gas	Other

