Composite Type Log
Lake Raccourci Field
Lafourche Parish

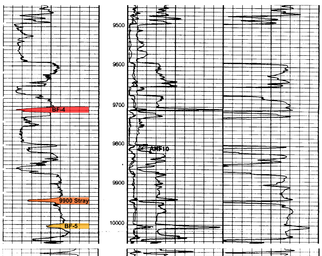

Well Name: SL 1451 #003
Serial #: 223283
API: 17057228060000
Perforations:
9702-9706; BF-4
9939-9943; 9900 Stray
12102-12120; 12100
12262-12276; CIB 32 A-8
12620-12688; CIB 21
12856-1286; 22

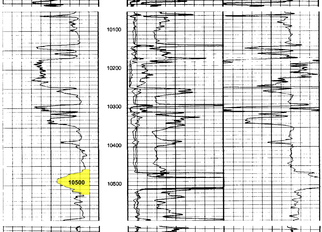

Well Name: SL 1451 #005
Serial #: 223509
API: 17057228100000
Perforations:
10478-10488; 10500
13623-13728; BN-9

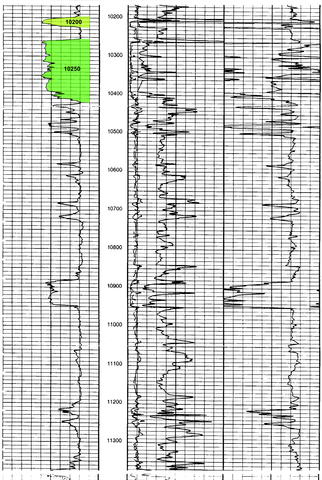

Well Name: SL 1450 #001
Serial #: 221461
API: 17057227660000
Perforations:
10200-10204; 10200
10256-10260; 10250
11786-11834; CIB 32 3A-3B
11891-11896; CIB 32A 4A
11913-11917; CIB 32A 4A

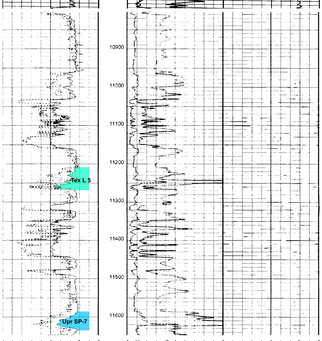

Well Name: SL 4534 #001
Serial #: 226016
API: 17057228510000
Perforations:
11244-11250; TEX L5
11594-11616; UPR SP-7

Unitized Zones:
TEX L-5 RA SUA
OOC Order: 175-LL
LUW: 614556
Last Production: November 2016
CUM Oil: 44,003 bbl
CUM Gas: 3,637,180 mcf

U SP 7 RA SUA
OOC Order: 175-KK
LUW: 613482
Last Production: October 2005
CUM Oil: 17,235 bbl
CUM Gas: 1,284,054 mcf

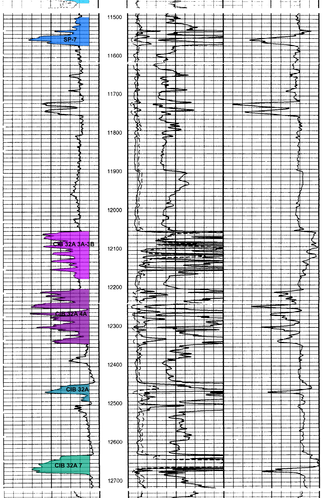

Well Name: SL 1450 #007
Serial #: 223044
API: 17057228030000
Perforations:
11528-11534; SP-7
12054-12114; CIB 32A 3A-3B
12144-12152; CIB 32A 3A-3B
12444-12454; CIB 32A
12630-12656; CIB 32A 7

Unitized Zones:
LR SP 7 RA SU
OOC Order: 175-H-1
LUW: 600370
Last Production: May 2010
CUM Oil: 73,536 bbl
CUM Gas: 5,184,154 mcf

LR CIB 32A 3A 3B RA SU
OOC Order: 175-V
LUW: 605787
Last Production: April 2005
CUM Oil: 127,174 bbl
CUM Gas: 19,831,359 mcf

LR CIB 32A 4A RA SU
OOC Order: 175-L
LUW: 600366
Last Production: June 2007
CUM Oil: 108,521 bbl
CUM Gas: 12,093,582 mcf

LR CIB 32A 7 RA SU
OOC Order: 175-N
LUW: 600367
Last Production: January 2003
CUM Oil: 7,991 bbl
CUM Gas: 1,889,235 mcf

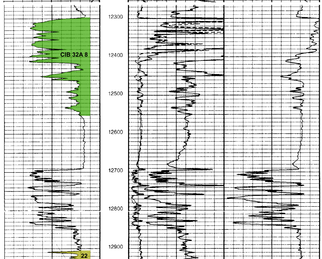

Well Name: SL 1451 #001
Serial #: 223020
API: 17057228010000
Perforations:
12300-12370; LIB CIB 32 A8
12907-12926; 22
12988-12992; LWR 22

Unitized Zones:
LR CIB 21A 1 RA SU
OOC Order: 175-Q-1
LUW: 600364
Last Production: Novembert 2016
CUM Oil: 173,891 bbl
CUM Gas: 2,674,249 mcf

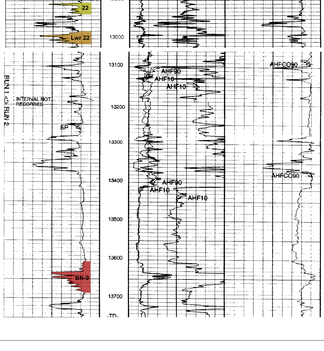

Well Name: SL 1451 #005
Serial #: 223509
API: 17057228100000
Perforations:
10478-10488; 10500
13623-13728; BN-9

Unitized Zones:
BN-9 RA SUA
OOC Order: 175-EE-1
LUW: 612776
Last Production: August 2008
CUM Oil: 258,605 bbl
CUM Gas: 12,537,976 mcf