LISKOW&LEWIS
A Professional Law Corporation

822 Harding Street
Post Office Box 52008
Lafayette, LA 70505
(337) 232-7424 Main
(337) 267-2399 Fax

www.Liskow.com

One Shell Square
701 Poydras Street, Suite 5000
New Orleans, LA 70139
(504) 581-7979 Main
(504) 556-4108 Fax

First City Tower
1001 Fannin, Suite 1800
Houston, TX 77002
(713) 651-2900 Main
(713) 651-2938 Fax

July 2, 2008

Richard W. Revels, Jr.
rwrevels@Liskow.com

Honorable James H. Welsh
Commissioner of Conservation
Office of Conservation
P. O. Box 94275
Baton Rouge, LA 70804-4275

Re: Camerina Zone, Reservoir B
Lake Arthur Field
Jefferson Davis Parish, Louisiana

Dear Commissioner Welsh:

Application is hereby made on behalf of **CENTURY EXPLORATION HOUSTON, INC.** for the calling of a public hearing, after legal notice, to consider evidence relative to the issuance of an order pertaining to the following matters relating to the Camerina Zone, Reservoir B, in the Lake Arthur Field, Jefferson Davis Parish, Louisiana:

1. To establish rules and regulations and to create a single drilling and production unit for the exploration for and production of gas and condensate from the Camerina Zone, Reservoir B, in the Lake Arthur Field, Jefferson Davis Parish, Louisiana, said unit designated CAM RB SUA, as shown on the plat attached hereto and made a part hereof.

2. To force pool and integrate all separately owned tracts, mineral leases and other property interests within the proposed unit with each tract sharing in unit production on a surface acreage basis of participation.

3. To provide that any wells drilled to the Camerina Zone, Reservoir B, within or outside of the unit created herein, should be located in accordance with the spacing provisions of LAC 43:XIX.1901 et seq. (Statewide Order No. 29-E).

4. To provide that the Commissioner of Conservation should be authorized to reclassify the reservoir by supplemental order without the necessity of a public hearing if the producing characteristics of the reservoir change and evidence to justify such reclassification is submitted to and accepted by the Commissioner of Conservation.

5. To consider such others matters as may be pertinent.

July 2, 2008

The Camerina Zone, Reservoir B, in the Lake Arthur Field, be and is hereby defined as being the stratigraphic equivalent of that gas and condensate bearing zone encountered between the depths of 13,180 feet and 14,433 feet (electrical log measurements) in the Chevron Oil Company -- J. L. Conner et al 3 No. 3 Well, located in Section 11, Township 11 South, Range 4 West, Jefferson Davis Parish, Louisiana.

Any pertinent data, including well logs, not available from the Office of Conservation, may be obtained **AT THE COST OF THE REQUESTING PARTY** from Bill Dale with W. H. Robbins & Associates, L.L.C., 302 La Rue France, Lafayette, Louisiana 70508, Telephone Number (337) 232-5004.

Pursuant to the Rules of Procedure, a pre-application conference was held in Lafayette, Louisiana on June 19, 2008, at which the parties named on the attached list were in attendance. The conference was opened by representatives of the applicant who explained the bases for the unit being proposed. Questions were asked and answered. Counterplans were presented at the conference which was adjourned without a resolution of differences. The applicant has revised its unit proposal in a manner acceptable to all parties presenting counterplans, and it is hoped, to all other interested parties. The compromise proposal is shown on the attached plat.

Attached hereto and made a part hereof are a plat outlining the applicant's proposal, the conference attendance list and a list of the names and addresses of the Interested Owners, Represented Parties, and Interested Parties to whom a copy of this application is being mailed. Pursuant to the Revised Rules of Procedure, the list of parties is being furnished ONLY to the Commissioner of Conservation and to the District Manager of the Lafayette District of the Office of Conservation; however, the list of parties will be furnished to any party requesting a copy. A reasonable effort was made to ascertain the names and addresses of all Interested Owners, Represented Parties and Interested Parties.

Finally, enclosed is our check in the amount of $755.00 made payable to the Office of Conservation submitted on behalf of the applicant representing the hearing application fee.

Sincerely,

Richard W. Revels, Jr.

RWRjr:dbf
Enclosures
221162_1
13396.0003
cc: Mr. Richard Hudson, Lafayette District Office of Conservation
cc: Interested Owners, Represented Parties, and Interested Parties

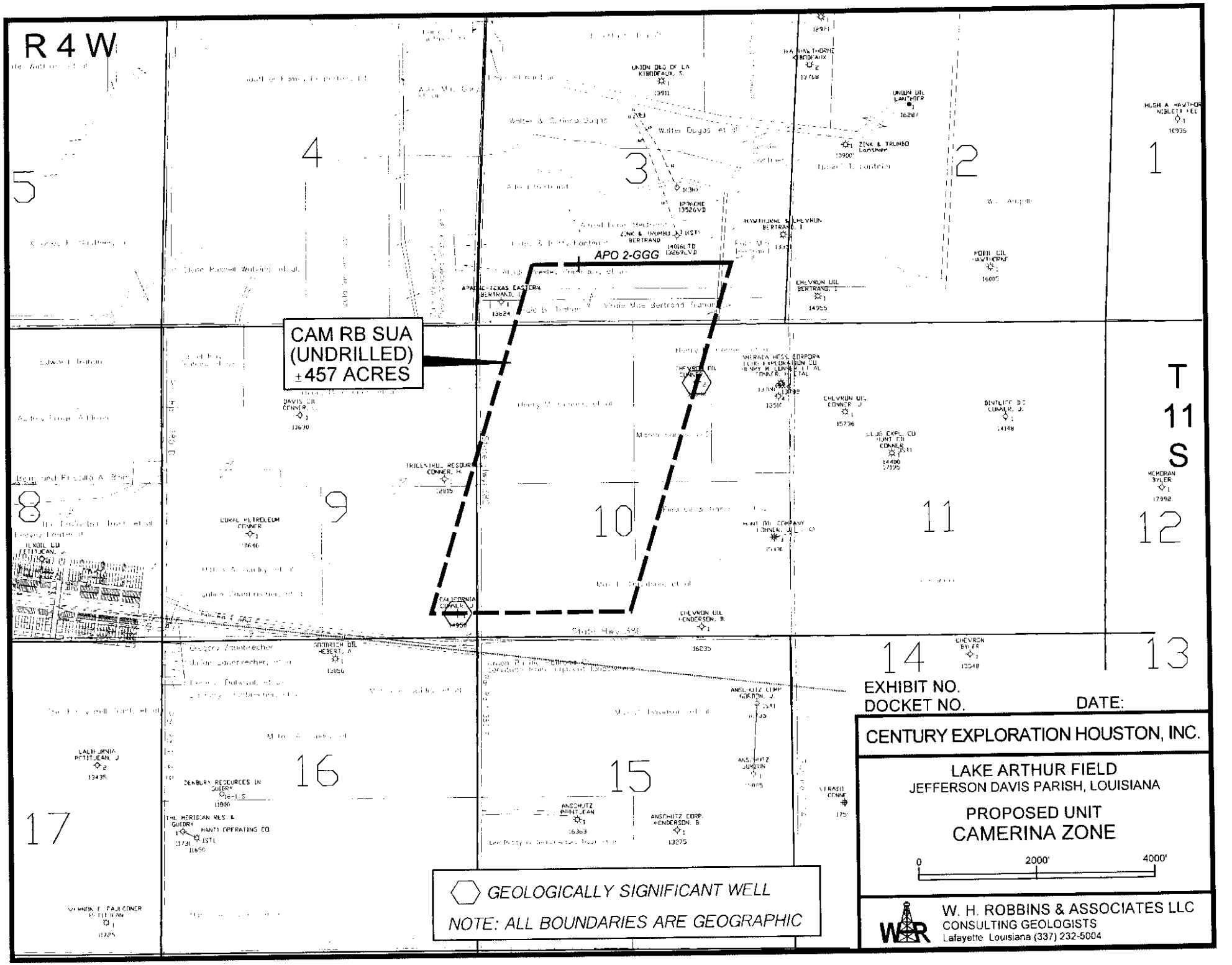
R 4 W
T 11 S
APO 2-GGG
CAM RB SUA
(UNDRILLED)
±457 ACRES
4
3
2
1
5
9
10
11
12
8
16
15
14
13
17
GEOLOGICALLY SIGNIFICANT WELL
NOTE: ALL BOUNDARIES ARE GEOGRAPHIC
EXHIBIT NO.
DOCKET NO.
DATE:
CENTURY EXPLORATION HOUSTON, INC.
LAKE ARTHUR FIELD
JEFFERSON DAVIS PARISH, LOUISIANA
PROPOSED UNIT
CAMERINA ZONE
0
2000'
4000'
W. H. ROBBINS & ASSOCIATES LLC
CONSULTING GEOLOGISTS
Lafayette Louisiana (337) 232-5004