James F. Hardwick & Associates
Unitization Specialists • Unitization Geologists • Petroleum Geologists
1101 S. Hugh Wallis Rd., Ste. 101 • P O Box 80972 • Lafayette, LA 70598-0972
Phone (337) 232-7756 Fax (337) 232-7797

September 14, 2009

Honorable James H. Welsh
Commissioner of Conservation
Office of Conservation
Post Office Box 94275
Baton Rouge, LA 70804-4275

Re: 9800' Zone, Reservoir A
EAST MOSS LAKE FIELD
Calcasieu Parish, Louisiana

Dear Commissioner Welsh:

Application is hereby made on behalf of **JORDAN OIL COMPANY,** for the calling of a public hearing, after ten (10) days legal notice, to consider evidence relative to the issuance of an Order pertaining to the following matters relating to the 9800' Zone, Reservoir A, in the East Moss Lake Field, Calcasieu Parish, Louisiana, for which rules and regulations were established for a drilling and production unit created for the exploration for and production of gas and condensate by Office of Conservation Order No. 102-S, effective May 28, 2009:

1. To designate the Jordan Oil Company, Fontenot No.1 Well as the alternate unit well and to continue to designate the Jordan Oil Company, Jordan No. 1 Well as the unit well as shown on the attached plat;
2. To find the proposed alternate unit well is necessary to efficiently and economically drain a portion of the reservoir covered by the unit which cannot be so drained by any existing well within such unit;
3. To designate Jordan Oil Company as operator of the proposed alternate unit well and to continue Jordan Oil Company as operator of the unit well;
4. To allow the unit allowable to be produced from either the unit well or the proposed alternate unit well or from both wells at Jordan Oil Company's option;
5. Except to the extent herein designated, to continue in full force and effect the provisions of Office of Conservation Order No. 102-S and the unit created thereby;
6. To consider such other matters as may be pertinent to the 9800' Zone, Reservoir A.

The 9800' Zone, Reservoir A, in the East Moss Lake Field, Calcasieu Parish, Louisiana, was defined in Office of Conservation Order No. 102-S, effective May 28, 2009.

The applicant is requesting permission to drill, designate and utilize the Jordan Oil Company-Fontenot No.1 Well as an alternate unit well for the 9800 RA SUA. This well will permit efficient and economic recovery of hydrocarbons underlying the unit and is needed to satisfy market demand for gas and condensate from the field.

Pertinent data, including well logs, may be obtained **AT THE COST OF THE REQUESTING PARTY** from James F. Hardwick & Associates, 1101 S. Hugh Wallis Road, Suite 101, Lafayette, Louisiana 70508, Telephone Number (337) 232-7756.

Attached hereto and made a part hereof are a plat showing the proposed alternate unit well location and a list of the names and addresses of the Interested Owners, Represented Parties, and Interested Parties to whom a copy of this application is being mailed. Pursuant to the Revised Rules of Procedure, the list of parties is being furnished only to the Commissioner of Conservation and to the District Manager of the Lafayette District of the Office of Conservation; however, the list of parties will be furnished to any party requesting copies. A reasonable effort was made to ascertain the names and addresses of all Interested Owners, Represented Parties and Interested Parties. Also enclosed is a check payable to the Office of Conservation representing the required hearing application fee.

Very truly yours,

James F. Hardwick

JFH/th

Attachments
cc: Mr. Richard Hudson, Lafayette District Office of Conservation
cc: Interested Owners, Represented Parties and Interested Parties

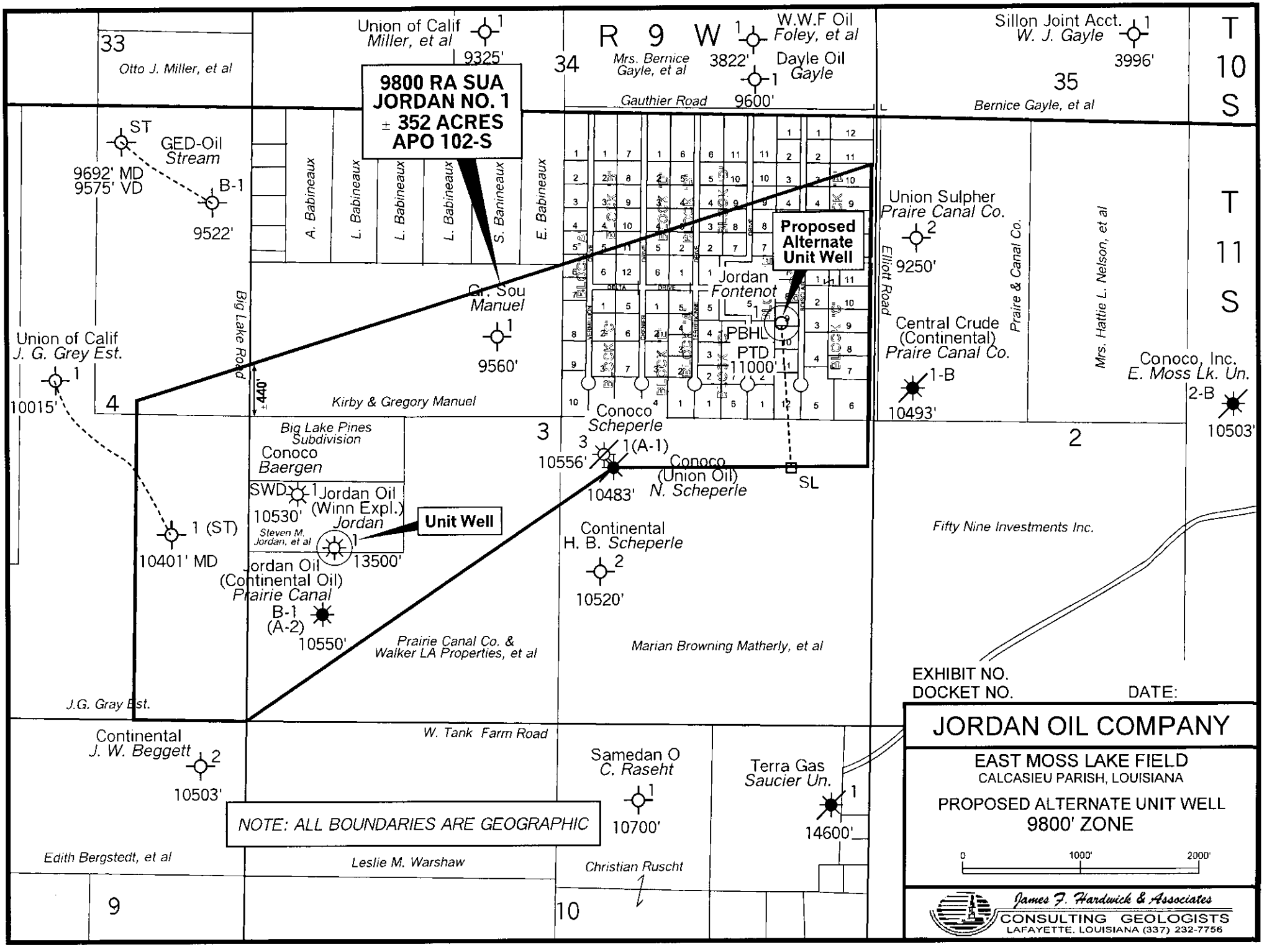
R 9 W
T 10 S
T 11 S
33
Otto J. Miller, et al
Union of Calif
Miller, et al
9325'
34
Mrs. Bernice Gayle, et al
W.W.F Oil
Foley, et al
3822'
Dayle Oil
Gayle
9600'
Gauthier Road
Sillon Joint Acct.
W. J. Gayle
3996'
35
Bernice Gayle, et al
9800 RA SUA
JORDAN NO. 1
± 352 ACRES
APO 102-S
ST
GED-Oil
Stream
9692' MD
9575' VD
B-1
9522'
A. Babineaux
L. Babineaux
L. Babineaux
L. Babineaux
S. Banineaux
E. Babineaux
Proposed
Alternate
Unit Well
Jordan
Fontenot
PBHL
PTD
11000'
Union Sulpher
Praire Canal Co.
9250'
Central Crude
(Continental)
Praire Canal Co.
1-B
10493'
Elliott Road
Praire & Canal Co.
Mrs. Hattie L. Nelson, et al
Conoco, Inc.
E. Moss Lk. Un.
2-B
10503'
Big Lake Road
Gr. Sou
Manuel
9560'
Union of Calif
J. G. Grey Est.
10015'
4
±440'
Kirby & Gregory Manuel
Big Lake Pines
Subdivision
Conoco
Baergen
3
Conoco
Scheperle
1(A-1)
10556'
10483'
Conoco
(Union Oil)
N. Scheperle
SL
2
SWD
Jordan Oil
(Winn Expl.)
Jordan
10530'
Steven M.
Jordan, et al
Unit Well
13500'
1 (ST)
10401' MD
Jordan Oil
(Continental Oil)
Prairie Canal
B-1
(A-2)
10550'
Continental
H. B. Scheperle
10520'
Fifty Nine Investments Inc.
Prairie Canal Co. &
Walker LA Properties, et al
Marian Browning Matherly, et al
J.G. Gray Est.
EXHIBIT NO.
DOCKET NO.
DATE:
JORDAN OIL COMPANY
EAST MOSS LAKE FIELD
CALCASIEU PARISH, LOUISIANA
PROPOSED ALTERNATE UNIT WELL
9800' ZONE
0
1000'
2000'
James F. Hardwick & Associates
CONSULTING GEOLOGISTS
LAFAYETTE, LOUISIANA (337) 232-7756
W. Tank Farm Road
Continental
J. W. Beggett
10503'
Samedan O
C. Raseht
10700'
Terra Gas
Saucier Un.
14600'
NOTE: ALL BOUNDARIES ARE GEOGRAPHIC
Edith Bergstedt, et al
Leslie M. Warshaw
Christian Ruscht
9
10