ICK attached # 144989

JOSEPH ONEBANE (1917-1987)
JOHN G. TORIAN, II (1936-1991)

TIMOTHY J. MCNAMARA
EDWARD C. ABELL, JR.
LAWRENCE L. LEWIS, III †
DOUGLAS W. TRUXILLO *
RANDALL C. SONGY
MICHAEL G. DURAND
GREG GUIDRY *
MARK L. RILEY
GRAHAM N. SMITH *
GARY P. KRAUS
RICHARD J. PETRE, JR.
THOMAS G. SMART
ROGER E. ISHEE **
STEVEN C. LANZA
GREG R. MIER ††
FRANK H. SPRUIELL, JR. *
MARIA FABRE MANUEL
CRAIG A. RYAN
JOAN LABBE BOUDREAUX
JASMINE B. BERTRAND
JEREMY B. SHEALY
JAMES D. BAYARD
STEVEN T. RAMOS
MATTHEW C. HEBERT

ONEBANE
LAW FIRM
A Professional Corporation

1200 CAMELLIA BOULEVARD (70508)
SUITE 300
POST OFFICE BOX 3507
LAFAYETTE, LOUISIANA 70502-3507

TELEPHONE: (337) 237-2660
FAX: (337) 266-1232

WWW.ONEBANE.COM

OF COUNSEL
WILLIAM E. KELLNER
GREGORY K. MOROUX
FREDERICK R. PARKER, JR. †‡
JOHN F. PARKER
MARK B. OLIVER

SHREVEPORT OFFICE

400 TRAVIS STREET, SUITE 1000
SHREVEPORT, LA 71101
TELEPHONE: (318) 674-9770
FAX: (318) 674-9775

BATON ROUGE OFFICE

TELEPHONE : (225) 343-1445

‡ LL.M. IN HEALTH LAW
† BOARD CERTIFIED TAX ATTORNEY
LL.M. IN TAXATION
†† REGISTERED PATENT ATTORNEY

* ALSO ADMITTED IN TEXAS
** ALSO ADMITTED IN MISSISSIPPI

December 18, 2008

APPLICATION

7097-68915

Honorable James H. Welsh
Commissioner of Conservation
Louisiana Office of Conservation
P.O. Box 94275
Baton Rouge, LA 70804-4275

Re: Substitute Unit Well
Haynesville Zone, Reservoir B
Bethany-Longstreet Field
DeSoto Parish, Louisiana

Dear Commissioner Welsh:

Application is hereby made on behalf of **CHESAPEAKE OPERATING, INC.** for the calling of a public hearing, after ten (10) days legal notice, to consider evidence relative to the issuance of Orders pertaining to the following matters related to the **Haynesville Zone, Reservoir B,** in the **Bethany-Longstreet Field**, DeSoto Parish, Louisiana, for which rules and regulations were established and a pattern of drilling and production units was created by Office of Conservation Order No. 289-R-1, effective April 29, 2008, as amended and supplemented by the 289-R Series of Orders, including the unit designated HA RB SUL, created by Office of Conservation Order No. 289-R-11, effective July 29, 2008, to-wit:

1. To permit the applicant, Chesapeake Operating, Inc., to drill designate and utilize the Chesapeake Operating, Inc. – Fisher 6 H No. 1 Well as the substitute unit well for HA RB SUL at the location shown on the plat attached hereto, which is in compliance with the spacing provisions of Office of Conservation Order No. 289-R-1;

2. To designate Chesapeake Operating, Inc. as operator of the unit designated HA RB SUL;

3 To the extent not inconsistent herewith, to continue in full force and effect all pertinent provisions of the 289-R Series of Orders; and

4. To consider such other matters as may be pertinent to this application as shown by the evidence presented at the public hearing.

The Haynesville Zone, Reservoir B, in the Bethany-Longstreet Field, DeSoto Parish, Louisiana, was previously defined in Office of Conservation Order No. 289-R-1, effective April 29, 2008, and was redefined in Order No. 289-R-8, effective July 2, 2008.

The current unit well, the Indigo Minerals, LLC - Denison 6 No. 1 well, was never drilled to or completed in the Haynesville Zone. The proposed substitute unit well is necessary to drain a portion of the unit which cannot be drained by any existing well in the unit.

Pertinent data relating to the proposed application can be obtained, AT THE COST OF THE REQUESTING PARTY, by contacting David Comeaux, with Leon Comeaux & Associates, 305 La Rue France, Lafayette, LA 70508 (337) 233-9839.

There is attached hereto and made a part hereof a plat which outlines HA RB SUL, and reflects the location of the unit well and the proposed substitute unit well. There is also attached hereto a list of the names and addresses of the Interested Owners, Represented Parties, and Interested Parties to whom this proposal is being sent. Pursuant to the Revised Rules of Procedure, such a list of parties is being furnished ONLY to the Commissioner of Conservation and to the District Manager of the Shreveport District of the Office of Conservation. However, the list of parties will be provided to any party requesting a copy of it. A reasonable effort was made to ascertain the names and addressed of all Interested Owners, Represented Parties and Interested Parties.

Finally, there is enclosed our check in the sum of $755.00 payable to the Office of Conservation, representing the required hearing application fee.

Yours very truly,

RANDALL C. SONGY
JEREMY B. SHEALY

RCS/JBS/smp/bad

3153340.1

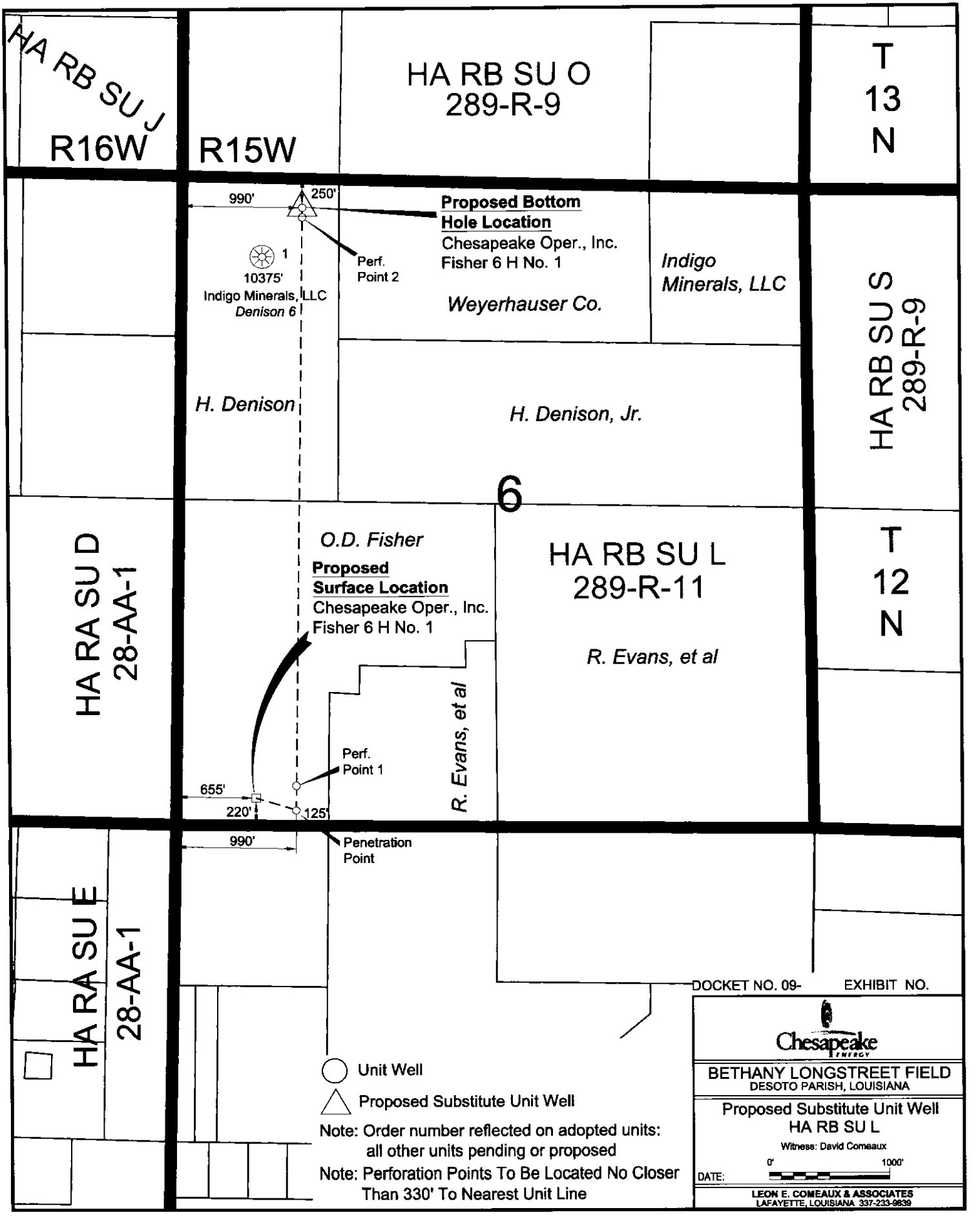
HA RB SU J
R16W
R15W
HA RB SU O
289-R-9
T
13
N
990'
250'
Proposed Bottom
Hole Location
Chesapeake Oper., Inc.
Fisher 6 H No. 1
Perf.
Point 2
1
10375'
Indigo Minerals, LLC
Denison 6
Weyerhauser Co.
Indigo
Minerals, LLC
HA RB SU S
289-R-9
H. Denison
H. Denison, Jr.
6
HA RA SU D
28-AA-1
O.D. Fisher
Proposed
Surface Location
Chesapeake Oper., Inc.
Fisher 6 H No. 1
HA RB SU L
289-R-11
R. Evans, et al
T
12
N
R. Evans, et al
Perf.
Point 1
655'
220'
125'
990'
Penetration
Point
HA RA SU E
28-AA-1
DOCKET NO. 09-
EXHIBIT NO.
Unit Well
Proposed Substitute Unit Well
Note: Order number reflected on adopted units:
all other units pending or proposed
Note: Perforation Points To Be Located No Closer
Than 330' To Nearest Unit Line
Chesapeake
ENERGY
BETHANY LONGSTREET FIELD
DESOTO PARISH, LOUISIANA
Proposed Substitute Unit Well
HA RB SU L
Witness: David Comeaux
0'
1000'
DATE:
LEON E. COMEAUX & ASSOCIATES
LAFAYETTE, LOUISIANA 337-233-9839