JOSEPH ONEBANE (1917-1987)
JOHN G. TORIAN, II (1936-1991)

TIMOTHY J. MCNAMARA
EDWARD C. ABELL, JR.
LAWRENCE L. LEWIS, III †
DOUGLAS W. TRUXILLO *
RANDALL C. SONGY
MICHAEL G. DURAND
GREG GUIDRY *
MARK L. RILEY
GRAHAM N. SMITH *
GARY P. KRAUS
RICHARD J. PETRE, JR.
THOMAS G. SMART
ROGER E. ISHEE **
STEVEN C. LANZA
GREG R. MIER ††
MARIA FABRE MANUEL
CRAIG A. RYAN
JOAN LABBE BOUDREAUX
JASMINE B. BERTRAND
JEREMY B. SHEALY
JAMES D. BAYARD
STEVEN T. RAMOS
MATTHEW C. HEBERT
GINGER HARGETT WELBORN

ONEBANE
LAW FIRM
A Professional Corporation

1200 CAMELLIA BOULEVARD (70508)
SUITE 300
POST OFFICE BOX 3507
LAFAYETTE, LOUISIANA 70502-3507

TELEPHONE: (337) 237-2660
FAX: (337) 266-1232

WWW.ONEBANE.COM

OF COUNSEL
WILLIAM E. KELLNER
GREGORY K. MOROUX
FREDERICK R. PARKER, JR. ‡
JOHN F. PARKER
KAREN DANIEL ANCELET
JAMES L. ALCOCK, JR.

SHREVEPORT OFFICE

400 TRAVIS STREET, SUITE 1000
SHREVEPORT, LA 71101
TELEPHONE: (318) 674-9770
FAX: (318) 674-9775

‡ LL.M. IN HEALTH LAW
† BOARD CERTIFIED TAX ATTORNEY
LL.M. IN TAXATION
†† REGISTERED PATENT ATTORNEY

* ALSO ADMITTED IN TEXAS
** ALSO ADMITTED IN MISSISSIPPI

November 30, 2009

APPLICATION

9653-70238

Honorable James H. Welsh
Commissioner of Conservation
Louisiana Office of Conservation
P.O. Box 94275
Baton Rouge, LA 70804-4275

Re: Alternate Unit Well
Cris I Zone, Reservoir A
Gheens Field
Lafourche Parish, Louisiana

Dear Commissioner Welsh:

Application is hereby made on behalf of **SAMSON CONTOUR ENERGY E&P, LLC,** for the calling of a public hearing, after ten (10) days legal notice, to consider evidence relative to the issuance of an order pertaining to the following matters related to the **Cris I Zone Reservoir A**, in the **Gheens Field**, Lafourche Parish, Louisiana, for which rules and regulations were established and a single drilling and producing unit was created by Office of Conservation Order No. 1309-B, to-wit:

1. To permit the applicant, Samson Contour Energy E&P, LLC, to drill, designate and utilize the Samson Contour Energy E&P, LLC - DM Minerals No. 1-Alt. Well as an additional alternate unit well for CRIS I RA SUA, at the location shown on the plat attached hereto and

made a part hereof, which is in exception to the spacing provisions of Office of Conservation Order No. 1309-B, effective July 28, 2008;

2. To permit the unit operator, Samson Contour Energy E&P, LLC. to produce the unit allowable for the CRIS I RA SUA from the unit well, the alternate unit wells, or all, at its discretion;

3. Except to the extent contrary herewith, to continue in full force and effect the provisions of Office of Conservation Order No. 1309-B, effective July 28, 2008, and all applicable Statewide Orders; and

4. To consider such other matters as may be pertinent to this application as shown by the evidence presented at the public hearing.

The Cris I Zone, Reservoir A, in the Gheens Field, Lafourche Parish, Louisiana, was previously defined in Office of Conservation Order No. 1309-B, effective July 28, 2008.

Pertinent data relating to the proposed application can be obtained, AT THE COST OF THE REQUESTING PARTY, by contacting Bill McAlister, with Leon Comeaux & Associates, 305 La Rue France, Lafayette, LA 70508 (337) 233-9839.

There is attached hereto and made a part hereof a plat which outlines CRIS I RA SUA, and reflects the location of the unit well, the alternate unit well, and proposed additional alternate unit well. There is also attached hereto a list of the names and addresses of the Interested Owners, Represented Parties, and Interested Parties to whom this proposal is being sent. Pursuant to the Revised Rules of Procedure, such a list of parties is being furnished ONLY to the Commissioner of Conservation and to the District Manager of the Lafayette District of the Office of Conservation. However, the list of parties will be provided to any party requesting a copy of it. A reasonable effort was made to ascertain the names and addressed of all Interested Owners, Represented Parties and Interested Parties.

Finally, there is enclosed our check in the sum of $755.00 payable to the Office of Conservation, representing the required hearing application fee.

Yours very truly,

Randall C. Songy

RANDALL C. SONGY
JEREMY B. SHEALY

RCS/JBS/smp/bad
Enclosures

cc: Richard Hudson, District Manager
Office of Conservation

All Interested Owners, Interested Parties and
Represented Parties

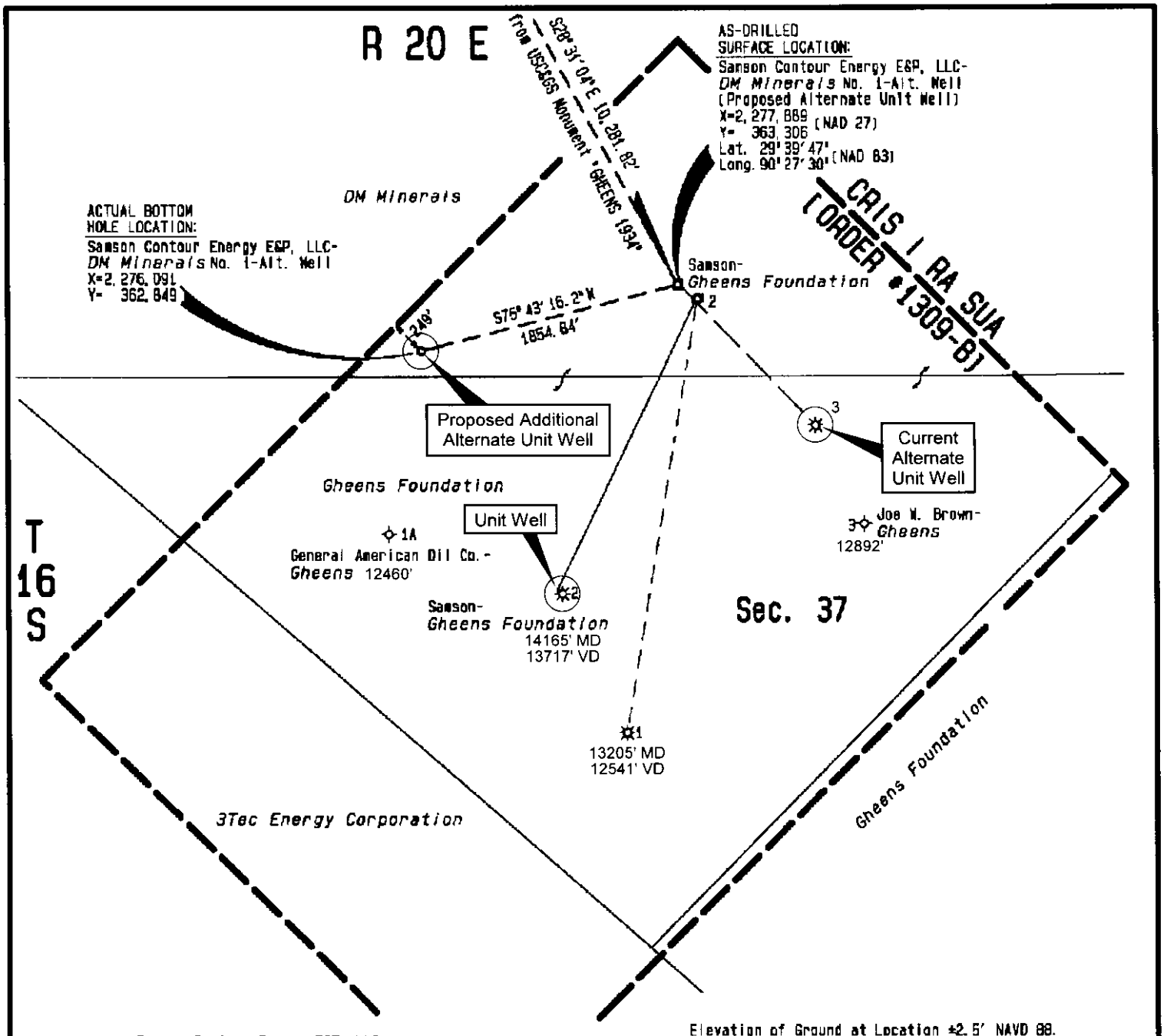

Samson Contour Energy E&P, LLC-
DM Minerals No. 1-Alt. Well
(Proposed Alternate Unit Well)
Surveyed October 29, 2009 as follows:
AS-DRILLED SURFACE LOCATION being S28°31'04"E 10,281.82' from USC&GS Monument "GHEENS 1934", located in Section 37, T16S-R20E, Lafourche Parish, Louisiana.
ACTUAL BOTTOM HOLE LOCATION being S75°43'16.2"W 1854.84' from the As-Drilled Surface Location, located in Section 37, T16S-R20E, Lafourche Parish, Louisiana.

NAD 27 LAMBERT LA. SOUTH ZONE

Elevation of Ground at Location ±2.5' NAVD 88.

No residential or commercial structures exist within a 500' radius of the proposed well location on October 29, 2009.

GHEENS FIELD

Proposed Alternate Unit Well

SAMSON CONTOUR ENERGY E&P, LLC

***DM Minerals* No. 1-Alt. Well**

Section 37, T16S-R20E

Lafourche Parish, Louisiana

C.H. Fenstermaker & Associates, Inc.

1000' 500' 0' 1000'

Civil Engineers Environmental Consultants Land Surveyors

Houston Lafayette New Orleans

REVISED:	
2096486 1:/infocad/rugeast/16S20E 99	Drawn By: SRL
Date: November 20, 2009	Proj. Mgr.: RLL