James F. Hardwick & Associates
Unitization Specialists • Unitization Geologists • Petroleum Geologists
1101 S. Hugh Wallis Rd., Ste. 101 • P O Box 80972 • Lafayette, LA 70598-0972
Phone (337) 232-7756 Fax (337) 232-7797

March 14, 2009

Honorable James H. Welsh
Commissioner of Conservation
Office of Conservation
Post Office Box 94275
Baton Rouge, LA 70804-4275

Re: Krumbhaar Zone, Reservoir B
GIBSON FIELD
Terrebonne Parish, Louisiana

Dear Commissioner Welsh:

Application is hereby made on behalf of **ST. MARY LAND & EXPLORATION COMPANY**, for the calling of a public hearing, after legal notice, to consider evidence relative to the issuance of an order pertaining to the following matters relating to the Krumbhaar Zone, Reservoir B, in the Gibson Field, Terrebonne Parish, Louisiana, for which rules and regulations were established and a single drilling and production unit was created by Office of Conservation Order No. 478-B-1, effective May 22, 2007, said unit designated KBR RB SUA:

1. To redefine the Krumbhaar Zone, Reservoir B, in the Gibson Field, as being that gas and condensate bearing zone encountered between the measured depths of 11,070 feet and 11,386 feet (electrical log measurements) in the St. Mary Land & Exploration Company – E.W. Brown 109 No. 1 Well, located in Section 109, Township 16 South, Range 15 East, Terrebonne Parish, Louisiana;

2. Except as otherwise set forth above, to confirm and continue in effect the KBR RB SUA, as established by the Office of Conservation Order No. 478-B-1, effective May 22, 2007 and shown on the plat attached hereto;

3. To consider such other matters as may be pertinent to the Krumbhaar Zone, Reservoir B.

The Krumbhaar Zone, Reservoir B, in the Gibson Field, Terrebonne Parish, Louisiana, was previously defined in Office of Conservation Order No. 478-B-1, effective May 22, 2007, and is hereby redefined as set forth above.

Pertinent data, including well logs, may be obtained **AT THE COST OF THE REQUESTING PARTY** from James F. Hardwick & Associates, 1101 S. Hugh Wallis Road, Suite 101, Lafayette, Louisiana 70508, Telephone Number (337) 232-7756.

No changes to the exterior limits of the existing Krumbhaar Zone, Reservoir B, are being requested. The applicant is only requesting an expansion of the unitized interval as mentioned above.

Pursuant to the Revised Rules of Procedure, a pre-application notice was given; however, no request for the conference was received. Therefore, the conference tentatively scheduled for March 25, 2009, **WILL NOT BE HELD.**

Attached hereto and made a part hereof is a plat showing the adopted Krumbhaar Zone, Reservoir B, along with a list of the names and addresses of the Interested Owners, Represented Parties, and Interested Parties to whom a copy of this application notice is being mailed. Pursuant to the Revised Rules of Procedure, such plat (being the same plat attached to the pre-application notice dated February 23, 2009) and list of parties is being furnished only to the Commissioner of Conservation and to the District Manager of the Lafayette District of the Office of Conservation; however, the plat and/or list of parties will be furnished to any party requesting copies. A reasonable effort was made to ascertain the names and addresses of all Interested Owners, Represented Parties and Interested Parties.

Finally, enclosed is our check in the amount of $755.00, **made payable to the Office of Conservation** submitted on behalf of the applicant representing the required hearing application fee.

Very truly yours,

James F. Hardwick

JFH/tah
Attachments
cc: Mr. Richard Hudson, Lafayette District Office of Conservation
cc: Interested Owners, Represented Parties and Interested Parties

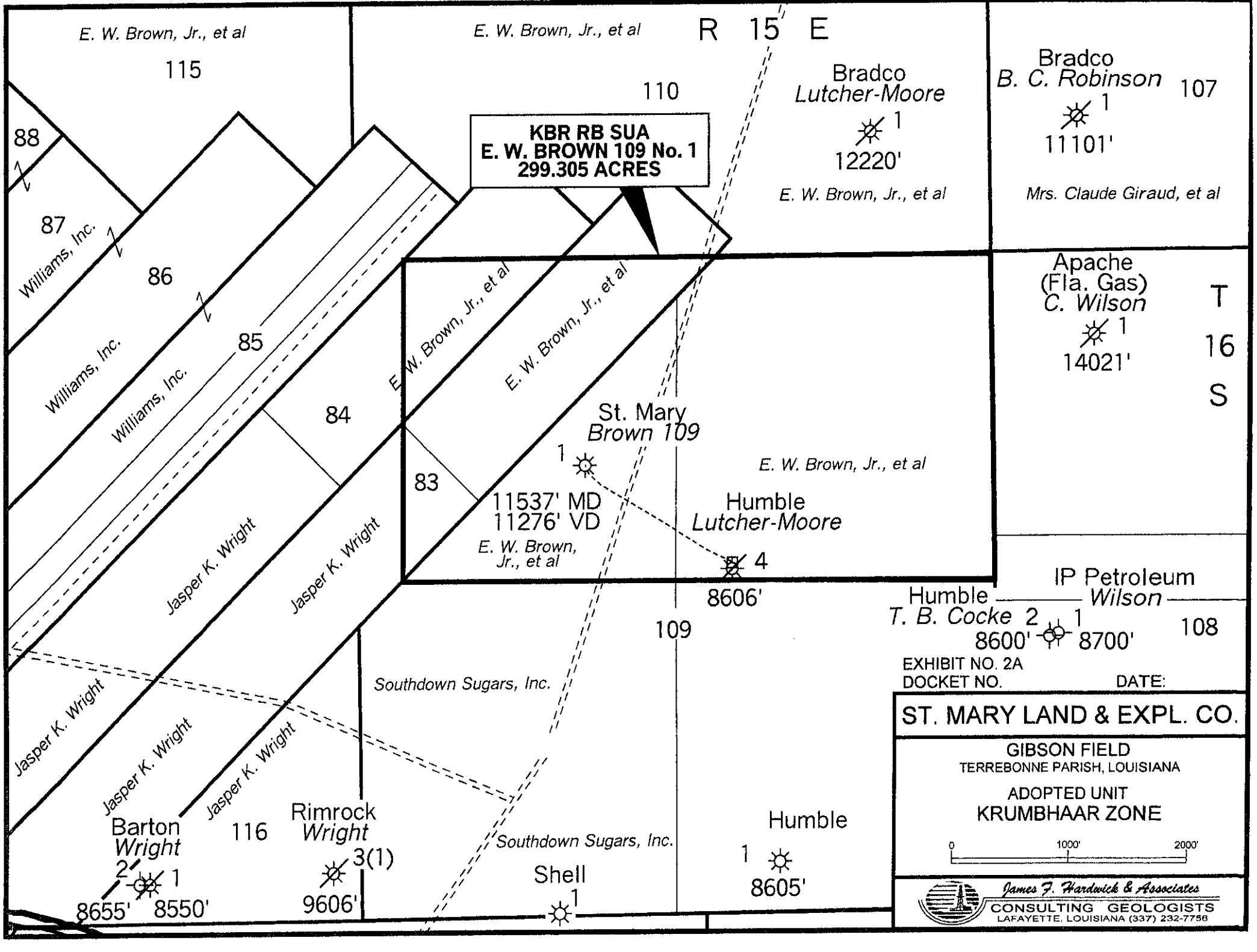
E. W. Brown, Jr., et al
115
E. W. Brown, Jr., et al
R 15 E
110
Bradco
Lutcher-Moore
1
12220'
E. W. Brown, Jr., et al
Bradco
B. C. Robinson
1
11101'
107
Mrs. Claude Giraud, et al
KBR RB SUA
E. W. BROWN 109 No. 1
299.305 ACRES
88
87
Williams, Inc.
86
Williams, Inc.
85
Williams, Inc.
84
83
E. W. Brown, Jr., et al
E. W. Brown, Jr., et al
E. W. Brown, Jr., et al
Apache
(Fla. Gas)
C. Wilson
1
14021'
T
16
S
St. Mary
Brown 109
1
11537' MD
11276' VD
E. W. Brown,
Jr., et al
E. W. Brown, Jr., et al
Humble
Lutcher-Moore
4
8606'
Jasper K. Wright
Jasper K. Wright
Jasper K. Wright
Jasper K. Wright
Jasper K. Wright
Jasper K. Wright
IP Petroleum
Wilson
Humble
T. B. Cocke 2
1
8600'
8700'
108
109
Southdown Sugars, Inc.
Southdown Sugars, Inc.
Barton
Wright
2
1
8655'
8550'
116
Rimrock
Wright
3(1)
9606'
Shell
1
Humble
1
8605'
EXHIBIT NO. 2A
DOCKET NO.
DATE:
ST. MARY LAND & EXPL. CO.
GIBSON FIELD
TERREBONNE PARISH, LOUISIANA
ADOPTED UNIT
KRUMBHAAR ZONE
0
1000'
2000'
James F. Hardwick & Associates
CONSULTING GEOLOGISTS
LAFAYETTE, LOUISIANA (337) 232-7756