LISKOW&LEWIS
A Professional Law Corporation

822 Harding Street
Post Office Box 52008
Lafayette, LA 70505
(337) 232-7424 Main
(337) 267-2399 Fax

One Shell Square
701 Poydras Street, Suite 5000
New Orleans, LA 70139
(504) 581-7979 Main
(504) 556-4108 Fax

First City Tower
1001 Fannin Street, Suite 1800
Houston, TX 77002
(713) 651-2900 Main
(713) 651-2908 Fax

www.Liskow.com

September 2, 2010

Richard W. Revels, Jr.
rwrevels@liskow.com

Honorable James H. Welsh
Commissioner of Conservation
Office of Conservation
P. O. Box 94275
Baton Rouge, LA 70804-4275

Re: Cotton Valley Formation, Reservoir D
Haynesville Zone, Reservoir B
Red River-Bull Bayou Field
Red River Parish, Louisiana

Dear Commissioner Welsh:

Application is hereby made on behalf of **SAMSON CONTOUR ENERGY E&P, LLC** for the calling of public hearings, after legal notice, to consider evidence relative to the issuance of orders pertaining to the following matters:

1. To create one (1) additional drilling and production unit for the exploration for and production of gas and condensate from the Cotton Valley Formation, Reservoir D, designated CV RD SUM, and one (1) additional drilling and production unit for the exploration for and production of gas and condensate from the Haynesville Zone, Reservoir B, designated HA RB SU90, all in the Red River-Bull Bayou Field, Red River Parish, Louisiana, as shown on the plats attached hereto and made a part hereof.

2. To force pool and integrate all separately owned tracts, mineral leases and other property interests within each of the proposed units with each tract sharing in unit production on a surface acreage basis of participation.

3. Except to the extent contrary herewith, to extend to the proposed additional units all pertinent provisions of Office of Conservation Order No. 109-S-8, effective April 22, 2009, as amended and supplemented by the 109-S Series of Orders for the Cotton Valley Formation, Reservoir D, and Order No. 109-X-4, effective November 6, 2008, as amended and supplemented by the 109-X Series of Orders for the Haynesville Zone, Reservoir B, and all applicable Statewide Orders.

4. To consider such others matters as may be pertinent.

The Cotton Valley Formation, Reservoir D, in the Red River-Bull Bayou Field, DeSoto and Red River Parishes, Louisiana, was defined in Office of Conservation Order No. 109-S-8, effective April 22, 2009.

The Haynesville Zone, Reservoir B, in Red River-Bull Bayou Field, Red River Parish, Louisiana, was

SEVENTY-FIVE YEARS OF EXCELLENCE

defined in Office of Conservation Order No. 109-X-4, effective November 6, 2008.

Any pertinent data, including well logs, not available at the Office of Conservation, may be obtained **AT THE COST OF THE REQUESTING PARTY** from Joe B. Adams, 21010 Vermont St., Livingston, LA 70754, Telephone Number (225) 686-2355.

Pursuant to the Rules of Procedure, a pre-application conference was held on September 2, 2010 in Lafayette, Louisiana, at which the parties named on the attached list were in attendance. The conference was opened by representatives of the applicant who explained the bases for the units being requested. Questions were asked and answered. No opposition was expressed to the size and shape of the units. Representatives of parties having interests in Dolet Hills Lignite Mine expressed concern about oil and gas development hindering future lignite operations. The conference was then adjourned.

Attached hereto and made a part hereof are plats outlining the applicant's proposals, the conference attendance list and a list of the names and addresses of the Interested Owners, Represented Parties, and Interested Parties to whom a copy of this application is being mailed. Pursuant to the Revised Rules of Procedure, the list of parties is being furnished ONLY to the Commissioner of Conservation and to the District Manager of the Shreveport District of the Office of Conservation; however, the list of parties will be furnished to any party requesting copies. A reasonable effort was made to ascertain the names and addresses of all Interested Owners, Represented Parties and Interested Parties.

Finally, enclosed is our check in the amount of $1,510.00 made payable to the Office of Conservation submitted on behalf of the applicant representing the hearing application fee.

Sincerely,

LISKOW & LEWIS

Richard W. Revels, Jr.

RWRjr:dbf
Attachments

cc: Mr. James Broussard, Shreveport District Office of Conservation
cc: Interested Owners, Represented Parties and Interested Parties

275485_1
76967.0103

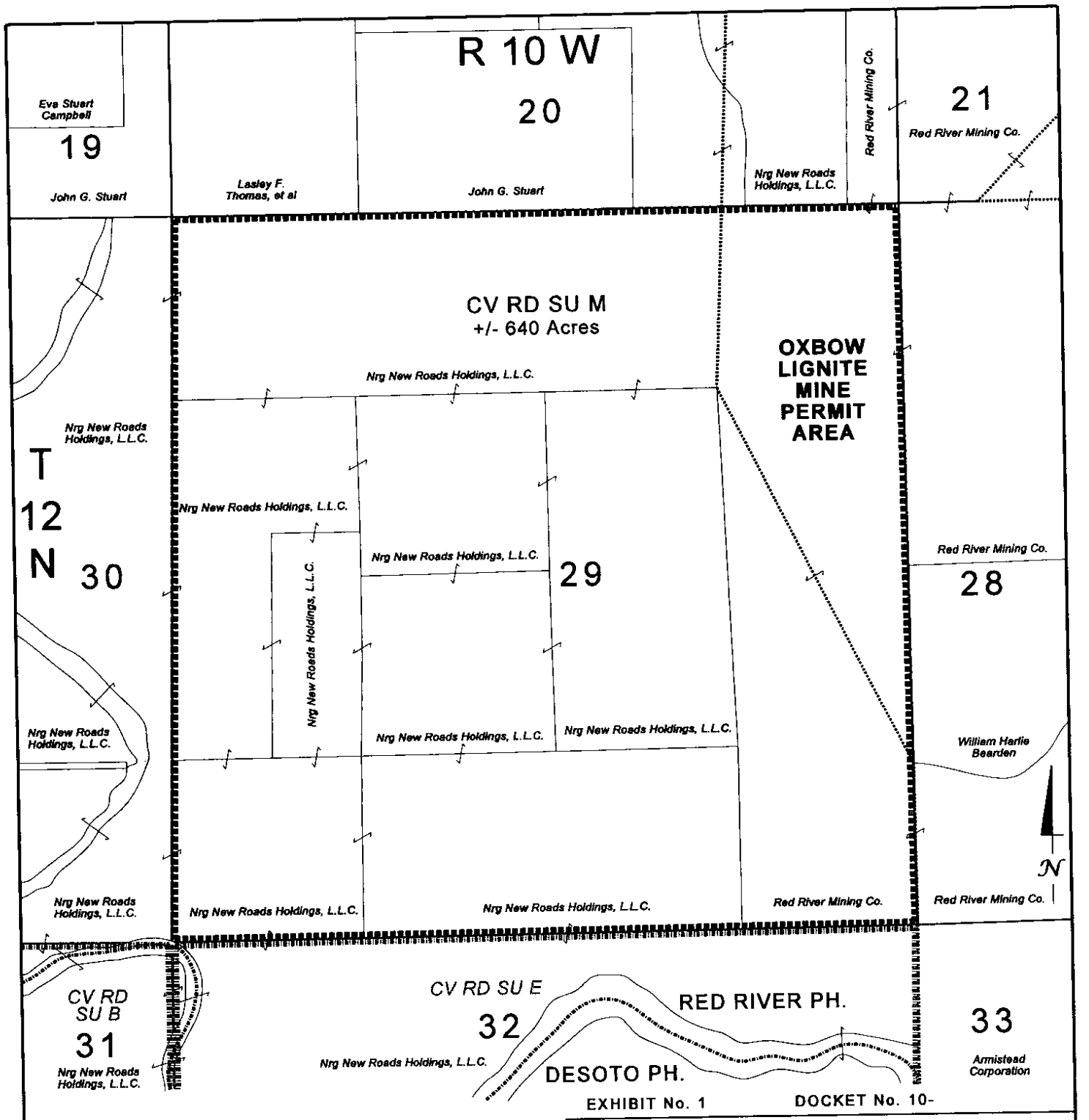

EXHIBIT No. 1 DOCKET No. 10-

SAMSON CONTOUR ENERGY E&P, L.L.C.

RED RIVER-BULL BAYOU FIELD
RED RIVER PARISH, LOUISIANA

Proposed Unit
Cotton Valley Formation, Reservoir D

Date:

0' 1000' 2000' 3000'

Geology: JOE B. ADAMS

- PROPOSED UNIT

- EXISTING CV UNITS (RED RIVER-BULL BAYOU FIELD)

NOTE: ALL UNIT BOUNDARIES ARE GEOGRAPHIC.

Geo-Draft, Inc.

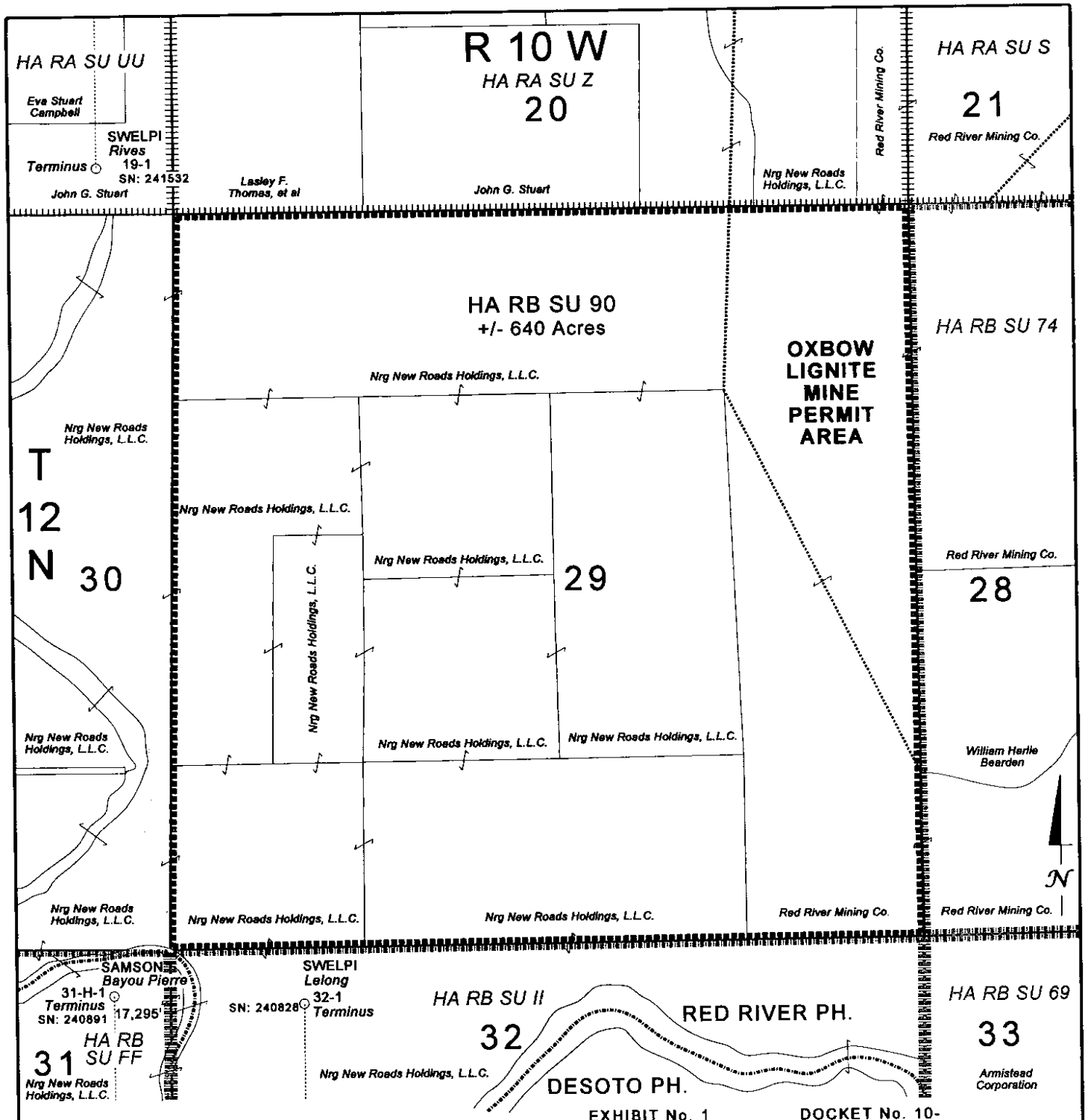

EXHIBIT No. 1 DOCKET No. 10-

- PROPOSED UNIT

- EXISTING HA UNITS (RED RIVER-BULL BAYOU FIELD)

- EXISTING HA UNITS (GAHAGAN FIELD)

NOTE: ALL UNIT BOUNDARIES ARE GEOGRAPHIC.

NOTE: NO WELL WILL BE PERFORATED LESS THAN 330' FROM ANY UNIT LINES.

Geo-Draft, Inc.

SAMSON CONTOUR ENERGY E&P, L.L.C.

RED RIVER-BULL BAYOU FIELD

RED RIVER PARISH, LOUISIANA

Proposed Unit

Haynesville Zone, Reservoir B

Date:

0' 1000' 2000' 3000'

Geology: JOE B. ADAMS