DAVID B. STURLESE
Petroleum & Consulting Geologist
P. O. Box 51405
Lafayette, LA 70505
(337) 232-1700

September 27, 2010

COMMISSIONER OF CONSERVATION
HONORABLE JAMES H. WELCH
P. O. BOX 94275
BATON ROUGE LA 70804

RE: FRIO ZONE, RESERVIOR A, SUA
EAST FENRIS FIELD
EVANGELINE PARISH, LA

Dear Commissioner Welch,

Application is hereby made on behalf of ZACHRY EXPLORATION, LLC to the Commissioner of Conservation for the calling of a public hearing, after legal notice, to consider evidence relative to the issuance of orders pertaining to the following matters relating to the Frio Zone, Reservoir A, in the East Fenris Field, Evangeline Parish, Louisiana.

1. To establish rules and regulations and to create a single drilling and production unit for the exploration for and production of gas and condensate from the Frio Zone, Reservoir A, in the East Fenris Field, Evangeline Parish, Louisiana, said unit to be designated F RA SUA, as shown on the plat attached hereto and made a part hereof.

2. To force pool and integrate all separately owned tracts, mineral leases and other property interests within the proposed unit with each tract sharing in unit production on a surface acreage basis of participation.

3. To designate a unit operator and a unit well for the unit so created.

4. To provide that any wells drilled to the Frio Zone, Reservoir A shall be located in accordance with the spacing provisions of Statewide Order No. 29-E.

5. To provide that the Commissioner may reclassify the reservoirs by Supplemental Orders without the necessity of a public hearing should such reclassification be warranted, based on evidence furnished by the Commissioner.

6. To discuss any other matters that may be pertinent to this application.

The Frio Zone in the East Fenris Field is hereby defined as that gas and condensate bearing sands encountered between the depths of 7650' - 8670' electric log measured depths in the Sunray Mid Continent Oil Company; G.W. Read No. 1 well, located in Section 2, Township 6 South, Range 1 West, Evangeline Parish, Louisiana.

In compliance with the Rules of Procedure, a pre-application notice was given, but no request for a conference was received, and therefore, none was held. No opposition is expected at the hearing.

All pertinent data relating to the subject application can be obtained **AT THE COST OF THE REQUESTING PARTY**, from David Sturlese, P. O. Box 51405, Lafayette, LA 70505, (337) 232-1700.

There are attached hereto and made a part hereof, plats outlining the proposed unit. Pursuant to the Revised Rules of Procedure, a list of the names and addresses of the Interested Owners, Interested Parties and Represented Parties to whom this application is being sent is being furnished **ONLY** to the Commissioner of Conservation and to the District Manager of the Lafayette District of the Office of Conservation. However, the list of parties will be provided to any party requesting a copy. A diligent effort was made to ascertain the names and addresses of all Interested Owners, Interested Parties and Represented Parties as required by the Revised Rules of Procedure. Also enclosed is our check made payable to the Office of Conservation, representing the required hearing application fee.

Sincerely,

DAVID B. STURLESE

enclosures

ss

cc: Mr. Richard Hudson, Department of Conservation
825 Kaliste Saloom Rd., Brandiwine III Suite 220, Lafayette, LA 70508
Interested Parties, Interested Owners and Represented Parties

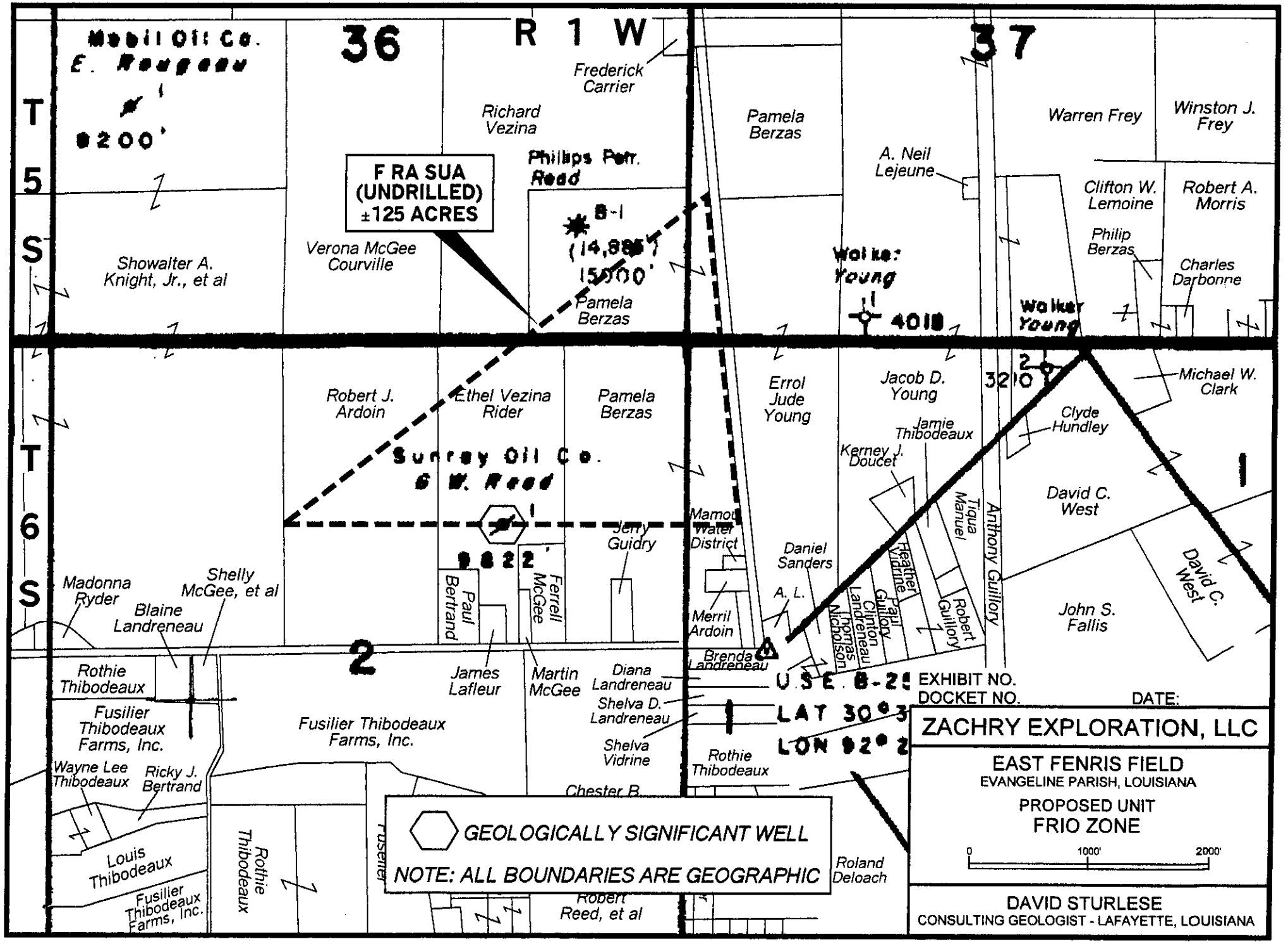
36
R 1 W
37
T 5 S
T 6 S
Mobil Oil Co.
E. Rougeau
#1
9200'
Frederick Carrier
Richard Vezina
Philips Petr.
Reed
F RA SUA
(UNDRILLED)
±125 ACRES
B-1
(14,885)
15000'
Pamela Berzas
Showalter A. Knight, Jr., et al
Verona McGee Courville
Pamela Berzas
Warren Frey
Winston J. Frey
A. Neil Lejeune
Clifton W. Lemoine
Robert A. Morris
Philip Berzas
Charles Darbonne
Walker Young
#1
4018
Walker Young
#2
3210
Robert J. Ardoin
Ethel Vezina Rider
Pamela Berzas
Errol Jude Young
Jacob D. Young
Michael W. Clark
Clyde Hundley
Jamie Thibodeaux
Kerney J. Doucet
Sunray Oil Co.
E. W. Reed
#1
9822'
Jerry Guidry
Mamou Water District
Daniel Sanders
Tiqua Manuel
Anthony Guillory
David C. West
Heather Vidrine
Paul Guillory
Clinton Landreneau
Thomas Nicholson
Robert Guillory
Merril Ardoin
A. L.
Brenda Landreneau
Paul Bertrand
Ferrell McGee
Madonna Ryder
Shelly McGee, et al
Blaine Landreneau
2
James Lafleur
Martin McGee
Diana Landreneau
Shelva D. Landreneau
Shelva Vidrine
Rothie Thibodeaux
Fusilier Thibodeaux Farms, Inc.
Fusilier Thibodeaux Farms, Inc.
Wayne Lee Thibodeaux
Ricky J. Bertrand
Chester B.
Louis Thibodeaux
Fusilier Thibodeaux Farms, Inc.
Rothie Thibodeaux
Fusilier
Robert Reed, et al
Roland Deloach
John S. Fallis
David C. West
1
U.S.E. B-2
LAT 30°3
LON 92° 2
GEOLOGICALLY SIGNIFICANT WELL
NOTE: ALL BOUNDARIES ARE GEOGRAPHIC
EXHIBIT NO.
DOCKET NO.
DATE:
ZACHRY EXPLORATION, LLC
EAST FENRIS FIELD
EVANGELINE PARISH, LOUISIANA
PROPOSED UNIT
FRIO ZONE
0
1000'
2000'
DAVID STURLESE
CONSULTING GEOLOGIST - LAFAYETTE, LOUISIANA