BLANCHARD WALKER
A TRADITION OF EXCELLENCE SINCE 1917
BLANCHARD, WALKER, O'QUIN & ROBERTS
A PROFESSIONAL LAW CORPORATION

400 Texas Street, Suite 1400
Shreveport, LA 71101
Firm: 318.221.6858
Fax: 318.227.2967
Web: www.bwor.com

Mailing Address:
P.O. Drawer 1126
Shreveport, LA 71163-1126

WM. TIMOTHY ALLEN, III
Direct: 318.934.0217
Email: tallen@bwor.com

March 31, 2010

Honorable James H. Welsh
Commissioner of Conservation
State of Louisiana
Post Office Box 94275
Baton Rouge, Louisiana 70804-9275

RE: HEARING APPLICATION
HA RA SUK
Logansport Field
DeSoto Parish, Louisiana
Our File No. 230593.358

Dear Sir:

On behalf of COMSTOCK OIL & GAS-LOUISIANA, LLC, application is hereby made for a public hearing to receive evidence concerning the issuance of an order pertaining to the following matters relating to the Haynesville Zone, Reservoir A, in the Logansport Field, DeSoto Parish, Louisiana:

1. To permit the applicant to drill, designate and utilize one (1) alternate unit well for HA RA SUK, at the location shown on the plat attached hereto.

2. To explicitly find that the proposed alternate unit well is necessary to drain a portion of the Haynesville Zone, Reservoir A, in the Logansport Field underlying HA RA SUK, which cannot be efficiently and economically drained by any existing well in such unit.

3. To provide that the unit allowable for HA RA SUK, may be produced from either the unit well, the alternate unit well, or any combination thereof, at the operator's discretion.

4. To consider such other matters as may be appropriate and justified by the evidence presented at the hearing.

The Haynesville Zone, Reservoir A, in the Logansport Field, was fully defined in Office of Conservation Order No. 28-AA, effective July 29, 2008.

Pertinent data concerning the intended application will be made available for inspection at the offices of the undersigned. Any person wishing to inspect such data should call the undersigned at (318) 221-6858 during normal business hours or write the undersigned at the above address, in order to arrange a date and time for such inspection. A copy of any such pertinent data can be obtained AT THE EXPENSE OF THE REQUESTING PARTY.

A list of the names and addresses of all Interested Owners, Represented Parties and Interested Parties (as defined in the Revised Rules of Procedure) is attached hereto. A copy of this notice, with the annexed plat, is being sent to each of such persons. A reasonable effort has been made to determine that the enclosed list includes all of the persons to whom this notice must be sent under the Revised Rules of Procedure. Pursuant to the Revised Rules of Procedure, such list of parties is being furnished ONLY to the Commissioner of Conservation and to the District Manager of the Shreveport District of the Office of Conservation. However, the list of parties will be provided to any party requesting a copy of it.

A check in the amount of $755.00 made payable to the Commissioner of Conservation is enclosed herewith as the statutory fee for holding the requested hearing.

This application is being filed in duplicate, and a copy hereof is being sent to Mr. James C. Broussard, Shreveport District Manager of the Office of Conservation, and to each Interested Owner, Represented Party and Interested Party whose name is shown on the attached list.

You may have received this Hearing Application even though your property may or may not be included in the referenced unit, because the Revised Rules of Procedure require us to attempt to also notify everyone owning an interest in the area "proximate to" the referenced unit.

Your receipt of this Hearing Application does not require you to take any action. It is meant to notify you of these proceedings so that you have the opportunity to participate if you so desire.

Very truly yours,

BLANCHARD, WALKER, O'QUIN & ROBERTS

By: Wm Timothy Allen III

Wm. Timothy Allen III
Attorneys for Comstock Oil & Gas-Louisiana, LLC

WTAIII:twd
Enclosures

cc: Mr. James C. Broussard, Shreveport District Manager
Office of Conservation (w/enclosures)
cc: Interested Owners, Represented Parties
and Interested Parties (w/copy of plat only)

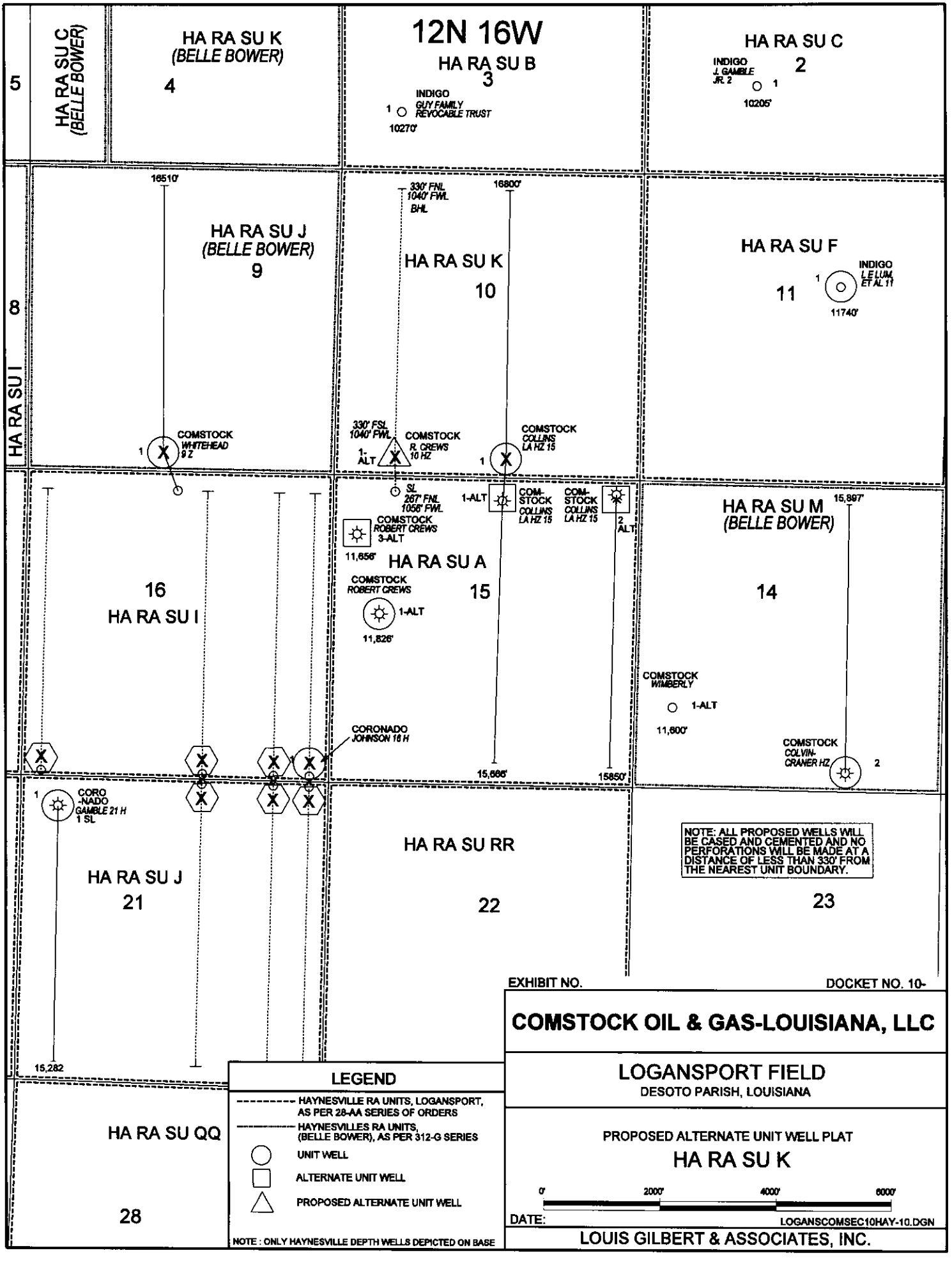
12N 16W
5
8
HA RA SU I
HA RA SU C (BELLE BOWER)
HA RA SU K (BELLE BOWER)
4
HA RA SU B
3
INDIGO GUY FAMILY REVOCABLE TRUST
1
10270'
HA RA SU C
2
INDIGO J. GAMBLE JR. 2
1
10205'
HA RA SU J (BELLE BOWER)
9
18510'
COMSTOCK WHITEHEAD 9 Z
1
HA RA SU K
10
330' FNL 1040' FWL BHL
16800'
330' FSL 1040' FWL
COMSTOCK R. CREWS 10 HZ
1-ALT
COMSTOCK COLLINS LA HZ 15
1
HA RA SU F
11
INDIGO L E LUM ET AL 11
1
11740'
16
HA RA SU I
SL 267' FNL 1056' FWL
COMSTOCK ROBERT CREWS 3-ALT
11,656'
HA RA SU A
15
COMSTOCK ROBERT CREWS
1-ALT
11,826'
1-ALT
COM-STOCK COLLINS LA HZ 15
COM-STOCK COLLINS LA HZ 15
2 ALT
15,666'
15850'
HA RA SU M (BELLE BOWER)
14
15,897'
COMSTOCK WIMBERLY
1-ALT
11,600'
COMSTOCK COLVIN-CRANER HZ
2
CORONADO JOHNSON 16 H
CORO-NADO GAMBLE 21 H 1 SL
1
15,282
HA RA SU J
21
HA RA SU RR
22
NOTE: ALL PROPOSED WELLS WILL BE CASED AND CEMENTED AND NO PERFORATIONS WILL BE MADE AT A DISTANCE OF LESS THAN 330' FROM THE NEAREST UNIT BOUNDARY.
23
HA RA SU QQ
28
LEGEND
HAYNESVILLE RA UNITS, LOGANSPORT, AS PER 28-AA SERIES OF ORDERS
HAYNESVILLES RA UNITS, (BELLE BOWER), AS PER 312-G SERIES
UNIT WELL
ALTERNATE UNIT WELL
PROPOSED ALTERNATE UNIT WELL
NOTE : ONLY HAYNESVILLE DEPTH WELLS DEPICTED ON BASE
EXHIBIT NO.
DOCKET NO. 10-
COMSTOCK OIL & GAS-LOUISIANA, LLC
LOGANSPORT FIELD
DESOTO PARISH, LOUISIANA
PROPOSED ALTERNATE UNIT WELL PLAT
HA RA SU K
0'
2000'
4000'
6000'
DATE:
LOGANSCOMSEC10HAY-10.DGN
LOUIS GILBERT & ASSOCIATES, INC.