LISKOW&LEWIS
A Professional Law Corporation

822 Harding Street
Post Office Box 52008
Lafayette, LA 70505
(337) 232-7424 Main
(337) 267-2399 Fax

One Shell Square
701 Poydras Street, Suite 5000
New Orleans, LA 70139
(504) 581-7979 Main
(504) 556-4108 Fax

First City Tower
1001 Fannin Street, Suite 1800
Houston, TX 77002
(713) 651-2900 Main
(713) 651-2908 Fax

www.Liskow.com

July 6, 2010

Richard W. Revels, Jr.
rwrevels@liskow.com

Honorable James H. Welsh
Commissioner of Conservation
Office of Conservation
P. O. Box 94275
Baton Rouge, LA 70804-4275

Re: Cotton Valley Formation, Reservoir A
Haynesville Zone, Reservoir A
San Miguel Creek Field
Natchitoches, Louisiana

Dear Commissioner Welsh:

Application is hereby made on behalf of **SWEPI LP** for the calling of public hearings, after legal notice, to consider evidence relative to the issuance of orders pertaining to the following matters:

1. To create one (1) additional drilling and production unit for the exploration for and production of gas and condensate from the Cotton Valley Formation, Reservoir A, and one (1) additional drilling and production unit for the exploration for and production of gas and condensate from the Haynesville Zone, Reservoir A, all in San Miguel Creek Field, Natchitoches, Louisiana, said units designated CV RA SUO and HA RA SUZ, as shown on the plat attached hereto and made a part hereof.

2. To force pool and integrate all separately owned tracts, mineral leases and other property interests within the proposed units with each tract sharing in unit production on a surface acreage basis of participation.

3. To extend to the proposed additional units all pertinent provisions of Office of Conservation Order No. 1165-J, effective October 28, 2008, as amended and supplemented by the 1165-J Series of Orders, and Order No. 1165-K, effective October 28, 2008, as amended and supplemented by the 1165-K Series of Orders, for the Cotton Valley and Haynesville intervals, respectively, and all applicable Statewide Orders.

4. To consider such others matters as may be pertinent.

The Cotton Valley Formation, Reservoir A, in San Miguel Creek Field, Sabine and Natchitoches Parishes, Louisiana, was defined in Office of Conservation Order No. 1165-J, effective October 28, 2008.

SEVENTY FIVE YEARS OF EXCELLENCE

July 6, 2010

The Haynesville Zone, Reservoir A, in the San Miguel Creek Field, Sabine and Natchitoches Parishes, Louisiana, was defined in Office of Conservation Order No. 1165-K, effective October 28, 2008.

Any pertinent data, including well logs, not available from the Office of Conservation, may be obtained **AT THE COST OF THE REQUESTING PARTY** from Bill Dale, W. H. Robbins & Associates, L.L.C., 302 LaRue France, Lafayette, Louisiana 70508, Telephone Number (337) 232-5004.

Pursuant to the Rules of Procedure, pre-application notice was given; however, no request for the conference was received. Therefore, the conference tentatively scheduled for July 14, 2010, **WILL NOT BE HELD**.

Attached hereto and made a part hereof is a plat outlining the applicant's proposal along with a list of the names and addresses of the Interested Owners, Represented Parties, and Interested Parties to whom a copy of this application is being mailed. Pursuant to the Revised Rules of Procedure, such list of parties is being furnished ONLY to the Commissioner of Conservation and to the District Manager of the Shreveport District of the Office of Conservation; however, the list of parties will be furnished to any party requesting copies. A reasonable effort was made to ascertain the names and addresses of all Interested Owners, Represented Parties and Interested Parties.

Finally, enclosed is our check in the amount of $1,510.00 made payable to the Office of Conservation submitted on behalf of the applicant representing the hearing application fee.

Very truly yours,

LISKOW & LEWIS

Richard W. Revels, Jr.

RWRjr/dbf
Enclosures

cc: Mr. James Broussard, Shreveport District Office of Conservation
cc: Interested Owners, Represented Parties and Interested Parties

78475.0217
271457_1

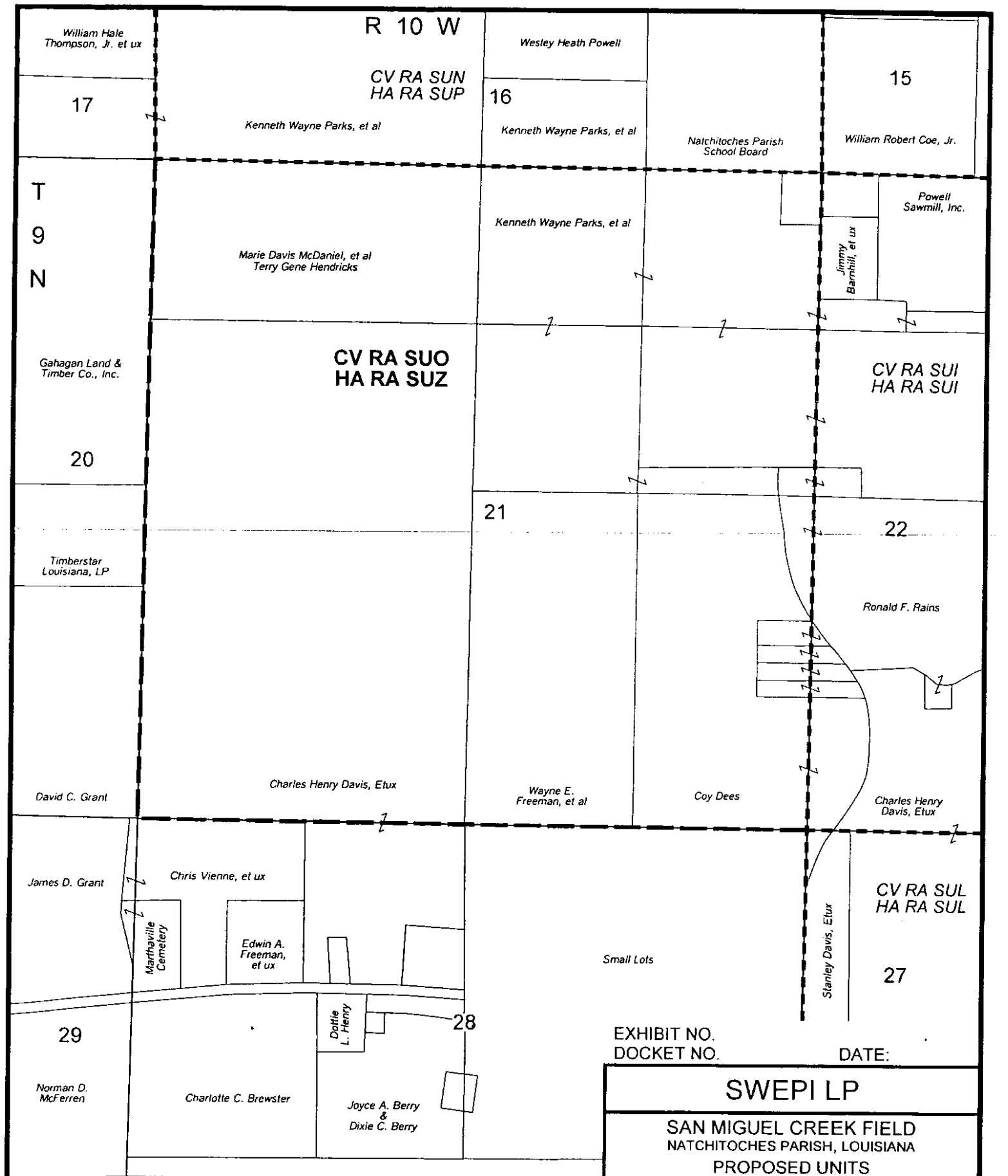
R 10 W
T 9 N
William Hale Thompson, Jr. et ux
17
CV RA SUN
HA RA SUP
Kenneth Wayne Parks, et al
Wesley Heath Powell
16
Kenneth Wayne Parks, et al
Natchitoches Parish School Board
15
William Robert Coe, Jr.
Marie Davis McDaniel, et al
Terry Gene Hendricks
Kenneth Wayne Parks, et al
Jimmy Barnhill, et ux
Powell Sawmill, Inc.
Gahagan Land & Timber Co., Inc.
CV RA SUO
HA RA SUZ
CV RA SUI
HA RA SUI
20
21
22
Timberstar Louisiana, LP
Ronald F. Rains
David C. Grant
Charles Henry Davis, Etux
Wayne E. Freeman, et al
Coy Dees
Charles Henry Davis, Etux
James D. Grant
Chris Vienne, et ux
Marthaville Cemetery
Edwin A. Freeman, et ux
Small Lots
Stanley Davis, Etux
CV RA SUL
HA RA SUL
27
29
Dottie L. Henry
28
Norman D. McFerren
Charlotte C. Brewster
Joyce A. Berry & Dixie C. Berry
EXHIBIT NO.
DOCKET NO.
DATE:
SWEPI LP
SAN MIGUEL CREEK FIELD
NATCHITOCHES PARISH, LOUISIANA
PROPOSED UNITS
COTTON VALLEY FORMATION
HAYNESVILLE ZONE
0
1000'
2000'
PROPOSED UNIT BOUNDARY
PENDING UNIT BOUNDARY
NOTE: ALL BOUNDARIES ARE GEOGRAPHIC
ALL UNITS ±640 ACRES
All Wells Shallower Than 8000' Omitted
W. H. ROBBINS & ASSOCIATES LLC
CONSULTING GEOLOGISTS
Lafayette, Louisiana (337) 232-5004