

TRACT 41667 - Caddo Parish, Louisiana

A certain Tract of land, excluding the beds and bottoms of all navigable waters, belonging to and not presently under mineral lease from Louisiana Department Of Transportation And Development on October 13, 2010, being more fully described as follows: A certain piece or parcel of land together with all of the improvements thereon and all of the rights, ways, privileges and servitudes thereunto belonging or in anywise appertaining, situated in the Parish of Caddo, State of Louisiana, and in the Southeast quarter (SE 1/4) of Northwest quarter (NW 1/4) and Northeast quarter (NE 1/4) of Southwest quarter (SW 1/4) of Section 23, Township 17 North, Range 15 West, Northwestern Land District, said tract being part of Lot No. 44 of the J.M. Clarke Subdivision, the boundary lines of which tract are more particularly described as follows: Beginning at a point where the West right-of-way line of Broadacres Road intersects the South right-of-way line of V. S. & P. Railroad, which point is the Northeast corner of Lot No. 44 of J.M. Clarke Subdivision, for a point of beginning; run thence South 84 degrees 08.4404' West along said South right-of-way line V. S. & P. Railroad a distance of 617.46 feet to a point on the East right-of-way line of an unimproved street; thence South 0 degrees 58.4514' West along said East right-of-way line of unimproved street a distance of 175.15 feet to a point; thence South 89 degrees 08.5930' East a distance of 140.46 feet to a point; thence North 84 degrees 22.4404' East parallel to and 150 feet distance measured in a Southerly direction from the adopted centerline of proposed Greenwood-Shreveport Interstate Highway, State Project No. 451-01-01, a distance of 475.80 feet to a point on the said West right-of-way line of Broadacres Road; thence North 0 degrees 57.9404' East a distance of 193.63 feet to point of beginning, and containing **2.682 acres**, identified as Parcel No. 10-1, as shown on property survey map for the Greenwood-Shreveport Interstate Highway, State Project No. 451-01-01, Federal Aid Interstate Project No. I-20-1(1)6, Caddo Parish, prepared by E. M. Freeman and Associates, Consulting Engineers, dated October 20, 1958, said map being filed in the office of the Department of Highways in the City of Baton Rouge, Louisiana. Said tract being the same as conveyed by Johnny S. Brock, Jr. and Elnora L. Brock to the State of Louisiana and Department of Highways, at COB 871, Page 433, Entry No. 216291, conveyance records of Caddo Parish, LA., all as more particularly outlined on a plat on file in the Office of Mineral Resources, Department of Natural Resources. The description is based on information provided by the State Agency regarding location and ownership of surface and mineral rights. All bearings, distances and coordinates, if applicable, are based on Louisiana Coordinate System of 1927, (North or South Zone).

NOTE: The above description of the Tract nominated for lease has been provided and corrected, where required, exclusively by the nomination party. Any mineral lease selected from this Tract and awarded by the Louisiana State Mineral and Energy Board shall be without warranty of any kind, either express, implied, or statutory, including, but not limited to, the implied warranties of merchantability and fitness for a particular purpose. Should the mineral lease awarded by the Louisiana State Mineral

and Energy Board be subsequently modified, cancelled or abrogated due to the existence of conflicting leases, operating agreements, private claims or other future obligations or conditions which may affect all or any portion of the leased Tract, it shall not relieve the Lessee of the obligation to pay any bonus due thereon to the Louisiana State Mineral and Energy Board, nor shall the Louisiana State Mineral and Energy Board be obligated to refund any consideration paid by the Lessor prior to such modification, cancellation, or abrogation, including, but not limited to, bonuses, rentals and royalties.

NOTE: No surface operations will be performed on the property.

Applicant: CLASSIC PETROLEUM, INC. to Agency and by Resolution from the Louisiana Department Of Transportation And Development authorizing the Mineral Board to act in its behalf

| Bidder | Cash Payment | Price/Acre | Rental | Oil | Gas | Other |
|--------|--------------|------------|--------|-----|-----|-------|
| | | | | | | |
| | | | | | | |
| | | | | | | |
| | | | | | | |

Legend

10100012

IMAGERY.DRG24000

500 Feet

0

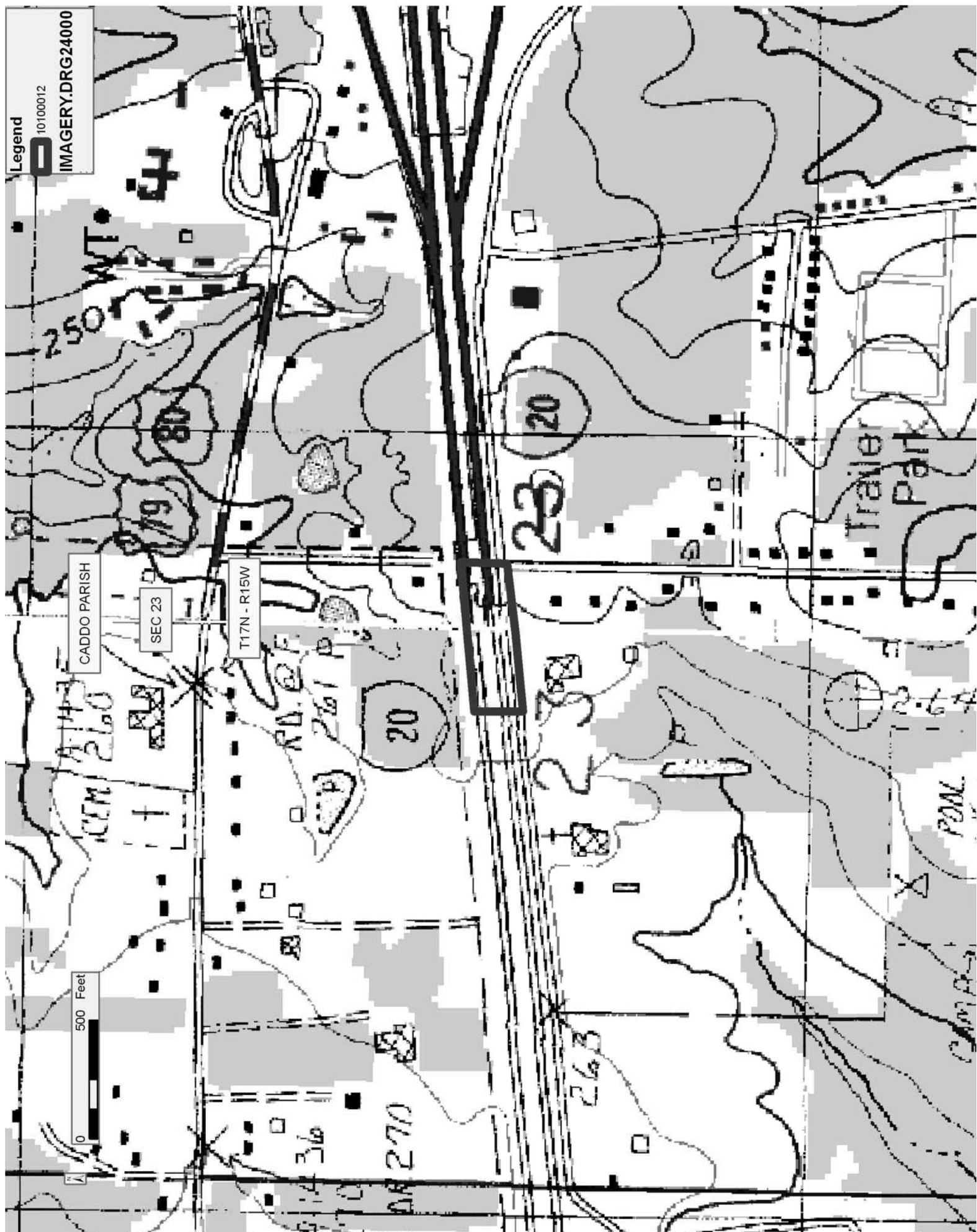

TRACT 41668 - De Soto Parish, Louisiana

A certain Tract of land, excluding the beds and bottoms of all navigable waters, belonging to and not presently under mineral lease from Desoto Parish School Board on October 13, 2010, being more fully described as follows: Those certain tracts or parcels of land located in the South Half of the Southeast Quarter (S/2 of SE/4) of Section 17, Township 15 North, Range 14 West, DeSoto Parish, Louisiana, being more particularly described as follows:

Tract 1: That certain tract or parcel of land containing 6.0774 acres, more or less, being bound now or formerly as follows: North by Kirk W. Dixon, et ux and Town of Stonewall; East by Chapel Hill Land, L.L.C. and Tract 2 as described herein; South by the center line of State Highway 3276 and/or Salem Baptist Church and Jason Glen, Et Al; and West by Down Home Meats, Inc. and Harold K. Chamberlain. Also being those same lands described in that certain Sale of Land recorded November 21, 1904 in Book 17, Page 351, in the Office of the Clerk of Court, DeSoto Parish, Louisiana.

Tract 2: That certain tract or parcel of land containing 1.0124 acres, more or less, being bound now or formerly as follows: North by Chapel Hill Land, L.L.C.; East by Chapel Hill, L.L.C.; South by the center line of State Highway 3276 and/or Salem Baptist Church; and West by Tract 1 as described herein. Also being those same lands described in that certain Donation recorded December 9, 1904 in Book V, Page 201, in the Office of the Clerk of Court, DeSoto Parish, Louisiana. **LESS AND EXCEPT:** a tract of land containing 0.195 acres, more or less, being those same lands described in that certain Act Of Exchange recorded in COB 691, Page 375, bearing Entry No. 533730 in the Office of the Clerk of Court, DeSoto Parish, Louisiana.

Tract 3: That certain tract or parcel of land containing 1.0124 acres, more or less, being those same lands described in that certain Donation recorded July 4, 1905 in Book V, Page 204, in the Office of the Clerk of Court, DeSoto Parish, Louisiana.

Tract 4: That certain tract or parcel of land containing 0.195 acres, more or less, being bound now or formerly as follows: North by Chapel Hill Land, L.L.C.; East by Chapel Hill, L.L.C.; South by Tract 2 as described herein; and West by Tract 1 as described herein. Also being those same lands acquired in that certain Act of Exchange recorded in COB 691, Page 375, bearing Entry No. 533730 in the Office of the Clerk of Court, DeSoto Parish, Louisiana.

The above described tracts comprising in aggregate, approximately **8.1022 acres**, all as more particularly outlined on a plat on file in the Office of Mineral Resources, Department of Natural Resources. The description is based on information provided by the State Agency regarding location and ownership of surface and mineral rights. All bearings, distances and

coordinates, if applicable, are based on Louisiana Coordinate System of 1927, (North or South Zone).

NOTE: The above description of the Tract nominated for lease has been provided and corrected, where required, exclusively by the nomination party. Any mineral lease selected from this Tract and awarded by the Louisiana State Mineral and Energy Board shall be without warranty of any kind, either express, implied, or statutory, including, but not limited to, the implied warranties of merchantability and fitness for a particular purpose. Should the mineral lease awarded by the Louisiana State Mineral and Energy Board be subsequently modified, cancelled or abrogated due to the existence of conflicting leases, operating agreements, private claims or other future obligations or conditions which may affect all or any portion of the leased Tract, it shall not relieve the Lessee of the obligation to pay any bonus due thereon to the Louisiana State Mineral and Energy Board, nor shall the Louisiana State Mineral and Energy Board be obligated to refund any consideration paid by the Lessor prior to such modification, cancellation, or abrogation, including, but not limited to, bonuses, rentals and royalties.

NOTE: There shall be a minimum of \$5,000 per acre with a minimum royalty of 25% or a minimum bid of \$2,000 per acre with a minimum royalty of 27%.

NOTE: Notwithstanding anything to the contrary herein contained, at the end of the primary term or any extension thereof by operations, if the Commissioner of Conservation of the State of Louisiana establishes a drilling unit which includes a part of the land herein leased, the production of oil, gas and other minerals from such unit shall maintain this lease in full force and effect only as to such portions of the leased land embraced in such pooled unit, and this lease shall expire as to that part of the land herein leased not included in such unit, and Lessee, its successors and assigns agree to relinquish by formal instrument any portion of the leased land not included in a unit created by the Commissioner of Conservation while this lease is in effect.

NOTE: Upon the expiration of the primary term hereof or any extension thereof by operations, this lease shall automatically terminate and be of no further force or effect except as to all that part of the leased premises then included within the geographical boundaries of a producing unit duly established by governmental agency or authority having jurisdiction, from the surface of the earth to a depth of 100 feet below the deepest depth from which any well commenced during the primary term hereof on the leased premises or on lands pooled therewith is completed and from which there is production in payment quantities, such determination to be made on a unit by unit basis. In the absence of units so established, this lease shall terminate except as to 40 acres around each producing oil well and 160 acres around each producing or shut-in gas well located on the leased premises, in as near the form of a square as is practicable, from the surface of the earth down to a depth of 100 feet

below the deepest depth from which said well or wells are completed and from which there is production in paying quantities, such depth determination to be made on a well by well basis.

Applicant: CLASSIC PETROLEUM, INC. to Agency and by Resolution from the Desoto Parish School Board authorizing the Mineral Board to act in its behalf

| Bidder | Cash Payment | Price/Acre | Rental | Oil | Gas | Other |
|--------|--------------|------------|--------|-----|-----|-------|
| | | | | | | |
| | | | | | | |
| | | | | | | |
| | | | | | | |

Legend

10100043

IMAGERY.DRG24000

2,000 Feet

DE SOTO PARISH

SEC 17

T15N - R14W

SEC 16

SEC 21

SEC 20

Stonewall

TRACT 41669 - Rapides Parish, Louisiana

A certain Tract of land, excluding the beds and bottoms of all navigable waters, belonging to and not presently under mineral lease from Rapides Parish School Board on October 13, 2010, being more fully described as follows:

The Northeast Quarter of the Southeast Quarter (NE/4 of SE/4) of Section One (1), Township One South (1S), Range Four West (4W), containing **42.27 acres**, as described in that certain Act of Sale dated April 23, 1920, recorded at Conveyance Book 104, Entry No. 68140 of the conveyance records of Rapides Parish, Louisiana, all as more particularly outlined on a plat on file in the Office of Mineral Resources, Department of Natural Resources. The description is based on information provided by the State Agency regarding location and ownership of surface and mineral rights. All bearings, distances and coordinates, if applicable, are based on Louisiana Coordinate System of 1927, (North or South Zone).

NOTE: The above description of the Tract nominated for lease has been provided and corrected, where required, exclusively by the nomination party. Any mineral lease selected from this Tract and awarded by the Louisiana State Mineral and Energy Board shall be without warranty of any kind, either express, implied, or statutory, including, but not limited to, the implied warranties of merchantability and fitness for a particular purpose. Should the mineral lease awarded by the Louisiana State Mineral and Energy Board be subsequently modified, cancelled or abrogated due to the existence of conflicting leases, operating agreements, private claims or other future obligations or conditions which may affect all or any portion of the leased Tract, it shall not relieve the Lessee of the obligation to pay any bonus due thereon to the Louisiana State Mineral and Energy Board, nor shall the Louisiana State Mineral and Energy Board be obligated to refund any consideration paid by the Lessor prior to such modification, cancellation, or abrogation, including, but not limited to, bonuses, rentals and royalties.

Applicant: LANDSOLUTIONS, INC. to Agency and by Resolution from the Rapides Parish School Board authorizing the Mineral Board to act in its behalf

| Bidder | Cash Payment | Price/Acre | Rental | Oil | Gas | Other |
|--------|--------------|------------|--------|-----|-----|-------|
| | | | | | | |
| | | | | | | |
| | | | | | | |
| | | | | | | |

Legend
10100013
IMAGERY.DRG24000

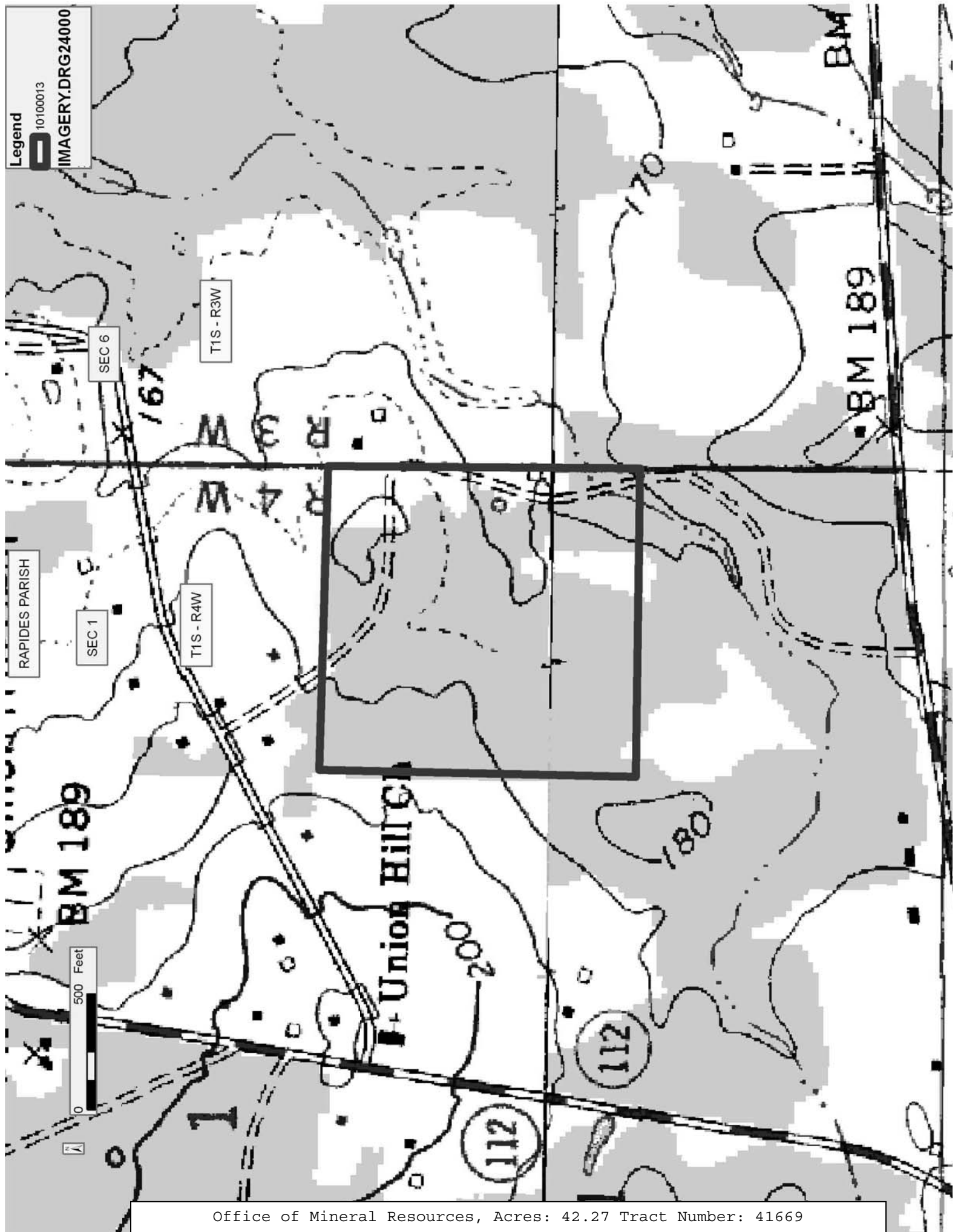

TRACT 41670 - Sabine Parish, Louisiana

A certain Tract of land, excluding the beds and bottoms of all navigable waters, belonging to and not presently under mineral lease from Village Of Noble on October 13, 2010, being more fully described as follows: Beginning at a point having Coordinates of X = 1,629,493.58 and Y = 376,982.15; thence South 88 degrees 51 minutes 07 seconds East 3,919.53 feet to a point having Coordinates of X = 1,633,412.32 and Y = 376,903.62; thence South 00 degrees 19 minutes 02 seconds West 4,035.90 feet to a point having Coordinates of X = 1,633,389.98 and Y = 372,867.78; thence North 87 degrees 57 minutes 38 seconds West 3,972.33 feet to a point having Coordinates of X = 1,629,420.17 and Y = 373,009.15; thence North 01 degree 03 minutes 31 seconds East 3,973.68 feet to the point of beginning, containing approximately **27 acres**, all as more particularly outlined on a plat on file in the Office of Mineral Resources, Department of Natural Resources. The description is based on information provided by the State Agency regarding location and ownership of surface and mineral rights. All bearings, distances and coordinates, if applicable, are based on Louisiana Coordinate System of 1927, (North or South Zone).

NOTE: The above description of the Tract nominated for lease has been provided and corrected, where required, exclusively by the nomination party. Any mineral lease selected from this Tract and awarded by the Louisiana State Mineral and Energy Board shall be without warranty of any kind, either express, implied, or statutory, including, but not limited to, the implied warranties of merchantability and fitness for a particular purpose. Should the mineral lease awarded by the Louisiana State Mineral and Energy Board be subsequently modified, cancelled or abrogated due to the existence of conflicting leases, operating agreements, private claims or other future obligations or conditions which may affect all or any portion of the leased Tract, it shall not relieve the Lessee of the obligation to pay any bonus due thereon to the Louisiana State Mineral and Energy Board, nor shall the Louisiana State Mineral and Energy Board be obligated to refund any consideration paid by the Lessor prior to such modification, cancellation, or abrogation, including, but not limited to, bonuses, rentals and royalties.

Applicant: JCS RESOURCES, L.L.C. to Agency and by Resolution from the

| Bidder | Cash Payment | Price/Acre | Rental | Oil | Gas | Other |
|--------|--------------|------------|--------|-----|-----|-------|
| | | | | | | |
| | | | | | | |
| | | | | | | |
| | | | | | | |

Village Of Noble authorizing the Mineral Board to act in its behalf

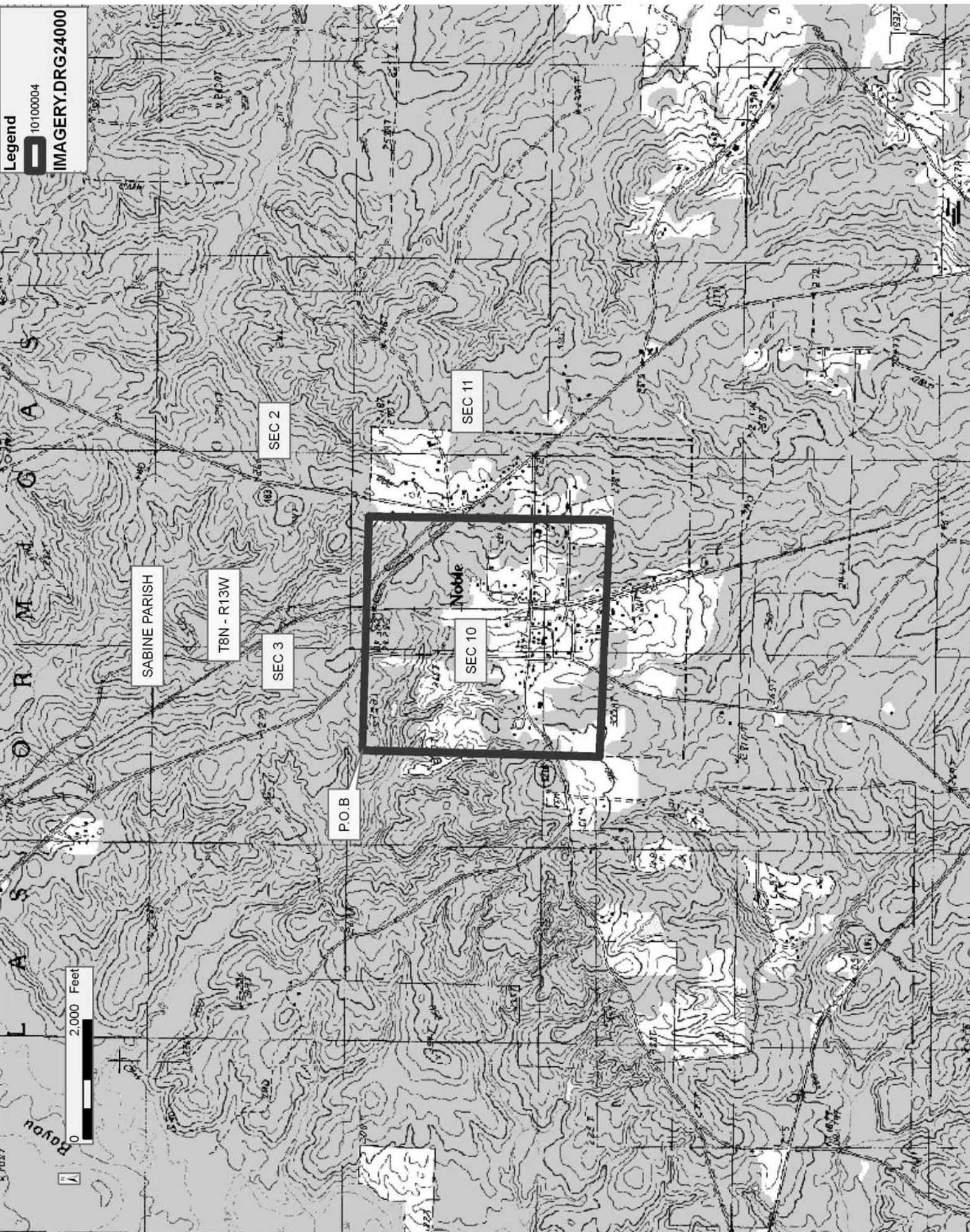

TRACT 41671 - Sabine Parish, Louisiana

A certain Tract of land, excluding the beds and bottoms of all navigable waters, belonging to and not presently under mineral lease from Village Of Noble on October 13, 2010, being more fully described as follows: Beginning at a point having Coordinates of X = 1,633,412.32 and Y = 376,903.62; thence South 88 degrees 51 minutes 07 seconds East 1,488.50 feet to a point having Coordinates of X = 1,634,900.52 and Y = 376,873.80; thence South 01 degrees 48 minutes 17 seconds West 4,057.27 feet to a point having Coordinates of X = 1,634,772.74 and Y = 372,818.54; thence North 87 degrees 57 minutes 38 seconds West 1,383.63 feet to a point having Coordinates of X = 1,633,389.98 and Y = 372,867.78; thence North 00 degrees 19 minutes 02 seconds East 4,035.90 feet to the point of beginning, containing approximately **4 acres**, all as more particularly outlined on a plat on file in the Office of Mineral Resources, Department of Natural Resources. The description is based on information provided by the State Agency regarding location and ownership of surface and mineral rights. All bearings, distances and coordinates, if applicable, are based on Louisiana Coordinate System of 1927, (North or South Zone).

NOTE: The above description of the Tract nominated for lease has been provided and corrected, where required, exclusively by the nomination party. Any mineral lease selected from this Tract and awarded by the Louisiana State Mineral and Energy Board shall be without warranty of any kind, either express, implied, or statutory, including, but not limited to, the implied warranties of merchantability and fitness for a particular purpose. Should the mineral lease awarded by the Louisiana State Mineral and Energy Board be subsequently modified, cancelled or abrogated due to the existence of conflicting leases, operating agreements, private claims or other future obligations or conditions which may affect all or any portion of the leased Tract, it shall not relieve the Lessee of the obligation to pay any bonus due thereon to the Louisiana State Mineral and Energy Board, nor shall the Louisiana State Mineral and Energy Board be obligated to refund any consideration paid by the Lessor prior to such modification, cancellation, or abrogation, including, but not limited to, bonuses, rentals and royalties.

Applicant: JCS RESOURCES, L.L.C. to Agency and by Resolution from the

| Bidder | Cash Payment | Price/Acre | Rental | Oil | Gas | Other |
|--------|--------------|------------|--------|-----|-----|-------|
| | | | | | | |
| | | | | | | |
| | | | | | | |
| | | | | | | |

Village Of Noble authorizing the Mineral Board to act in its behalf

Legend
10100005
IMAGERY.DRG24000

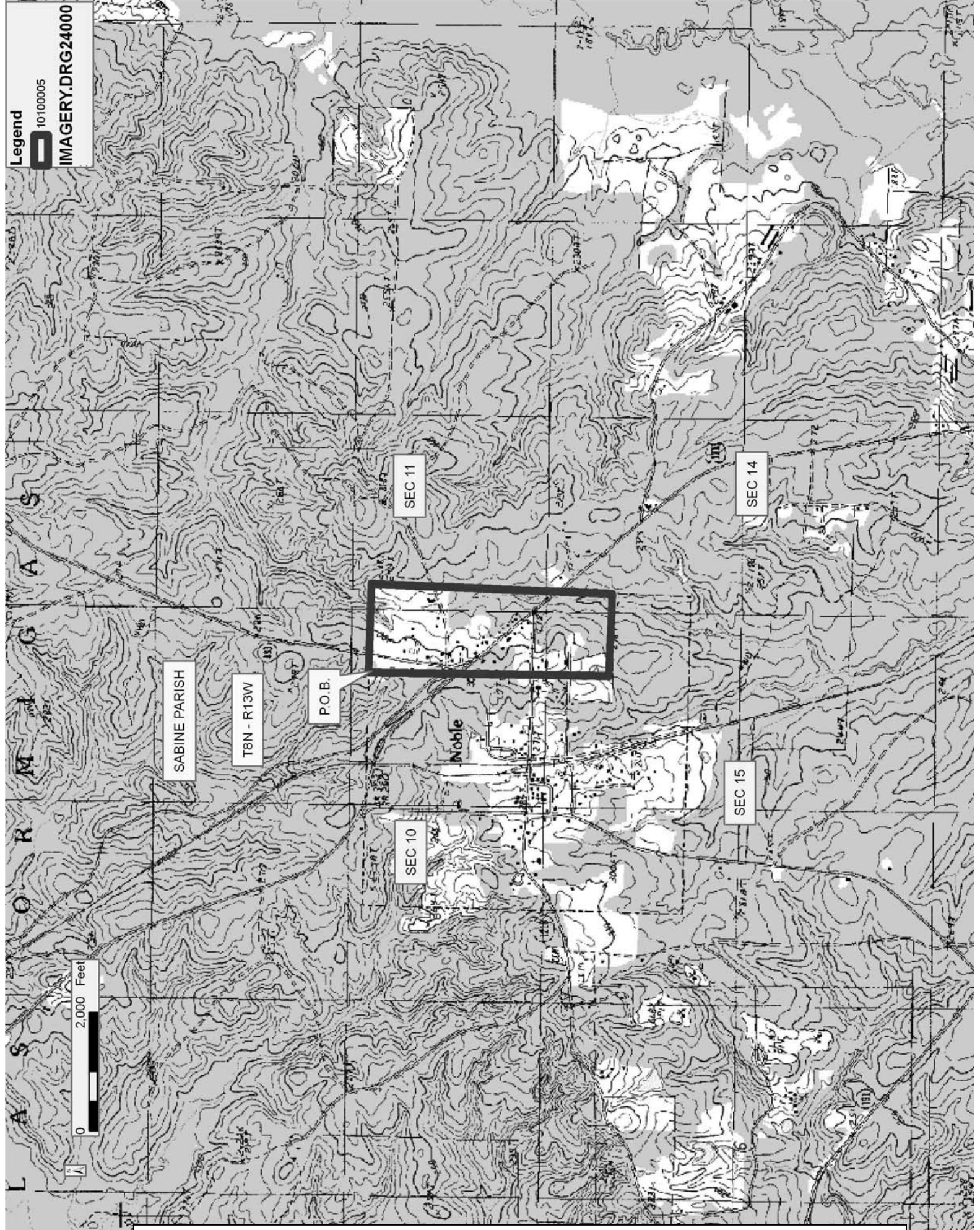

TRACT 41672 - Sabine Parish, Louisiana

A certain Tract of land, excluding the beds and bottoms of all navigable waters, belonging to and not presently under mineral lease from Village Of Noble on October 13, 2010, being more fully described as follows: Beginning at a point having Coordinates of X = 1,629,420.17 and Y = 373,009.15; thence South 87 degrees 57 minutes 38 seconds East 3,972.33 feet to a point having Coordinates of X = 1,633,389.98 and Y = 372,867.78; thence South 00 degrees 19 minutes 02 seconds West 1,340.82 feet to a point having Coordinates of X = 1,633,382.56 and Y = 371,526.98; thence North 89 degrees 01 minute 13 seconds West 3,989.10 feet to a point having Coordinates of X = 1,629,394.05 and Y = 371,595.18; thence North 01 degree 03 minutes 31 seconds East 1,414.21 feet to the point of beginning, containing approximately **6 acres**, all as more particularly outlined on a plat on file in the Office of Mineral Resources, Department of Natural Resources. The description is based on information provided by the State Agency regarding location and ownership of surface and mineral rights. All bearings, distances and coordinates, if applicable, are based on Louisiana Coordinate System of 1927, (North or South Zone).

NOTE: The above description of the Tract nominated for lease has been provided and corrected, where required, exclusively by the nomination party. Any mineral lease selected from this Tract and awarded by the Louisiana State Mineral and Energy Board shall be without warranty of any kind, either express, implied, or statutory, including, but not limited to, the implied warranties of merchantability and fitness for a particular purpose. Should the mineral lease awarded by the Louisiana State Mineral and Energy Board be subsequently modified, cancelled or abrogated due to the existence of conflicting leases, operating agreements, private claims or other future obligations or conditions which may affect all or any portion of the leased Tract, it shall not relieve the Lessee of the obligation to pay any bonus due thereon to the Louisiana State Mineral and Energy Board, nor shall the Louisiana State Mineral and Energy Board be obligated to refund any consideration paid by the Lessor prior to such modification, cancellation, or abrogation, including, but not limited to, bonuses, rentals and royalties.

Applicant: JCS RESOURCES, L.L.C. to Agency and by Resolution from the

| Bidder | Cash Payment | Price/Acre | Rental | Oil | Gas | Other |
|--------|--------------|------------|--------|-----|-----|-------|
| | | | | | | |
| | | | | | | |
| | | | | | | |
| | | | | | | |

Village Of Noble authorizing the Mineral Board to act in its behalf

Legend

10100006

IMAGERY.DRG24000

0 2,000 Feet

SABINE PARISH

T8N - R13W

Noble

SEC 11

SEC 10

P.O.B.

SEC 14

SEC 15