

**APPENDIX D**  
**GEOLOGICAL BORING LOGS**



**HYDRO-ENVIRONMENTAL TECHNOLOGY, INC.**

Environmental Consultants  
 620 Apollo Road  
 Scott, Louisiana 70583  
 (337) 261-1963  
 Fax (337) 261-1953

BORING No. SB-1

PROJECT NAME	<u>August J. Levert, Jr., Family, LLC, et al. vs. BP America Production Company</u>	DATE STARTED	<u>6/21/2022</u>
PROJECT NUMBER	<u>1009.A62</u>	DATE COMPLETED	<u>6/21/2022</u>
LOCATION	<u>Plaquemine, La</u>	CASING TYPE/DIAMETER	<u>N/A</u>
DRILLING METHOD	<u>Marsh Master</u>	SCREEN TYPE/SLOT	<u>N/A</u>
SAMPLING METHOD	<u>3.25" X 4' Dual Tube</u>	SAND PACK/TYPE	<u>N/A</u>
GROUND ELEVATION	<u>N/A</u>	GROUT TYPE/QUANTITY	<u>4% Bentonite Slurry</u>
TOP OF CASING	<u>N/A</u>	DRILLED DEPTH TO WATER	<u>N/A</u>
LOGGED BY	<u>Don Watts / Todd Webb</u>	TOTAL DEPTH	<u>4 Feet BLS</u>
REMARKS	<u>Field Coordinates: 30.19495, -91.33770 +/- 9'</u>		

PID (ppm)	SCREENED INTERVAL	SAMPLE TIME	SAMPLE ID.	EXTENT	DEPTH (FT BLS)	U.S.C.S	GRAPHIC LOG	LITHOLOGIC DESCRIPTION	CONDUCTIVITY (mS/cm)
-----------	-------------------	-------------	------------	--------	----------------	---------	-------------	------------------------	----------------------

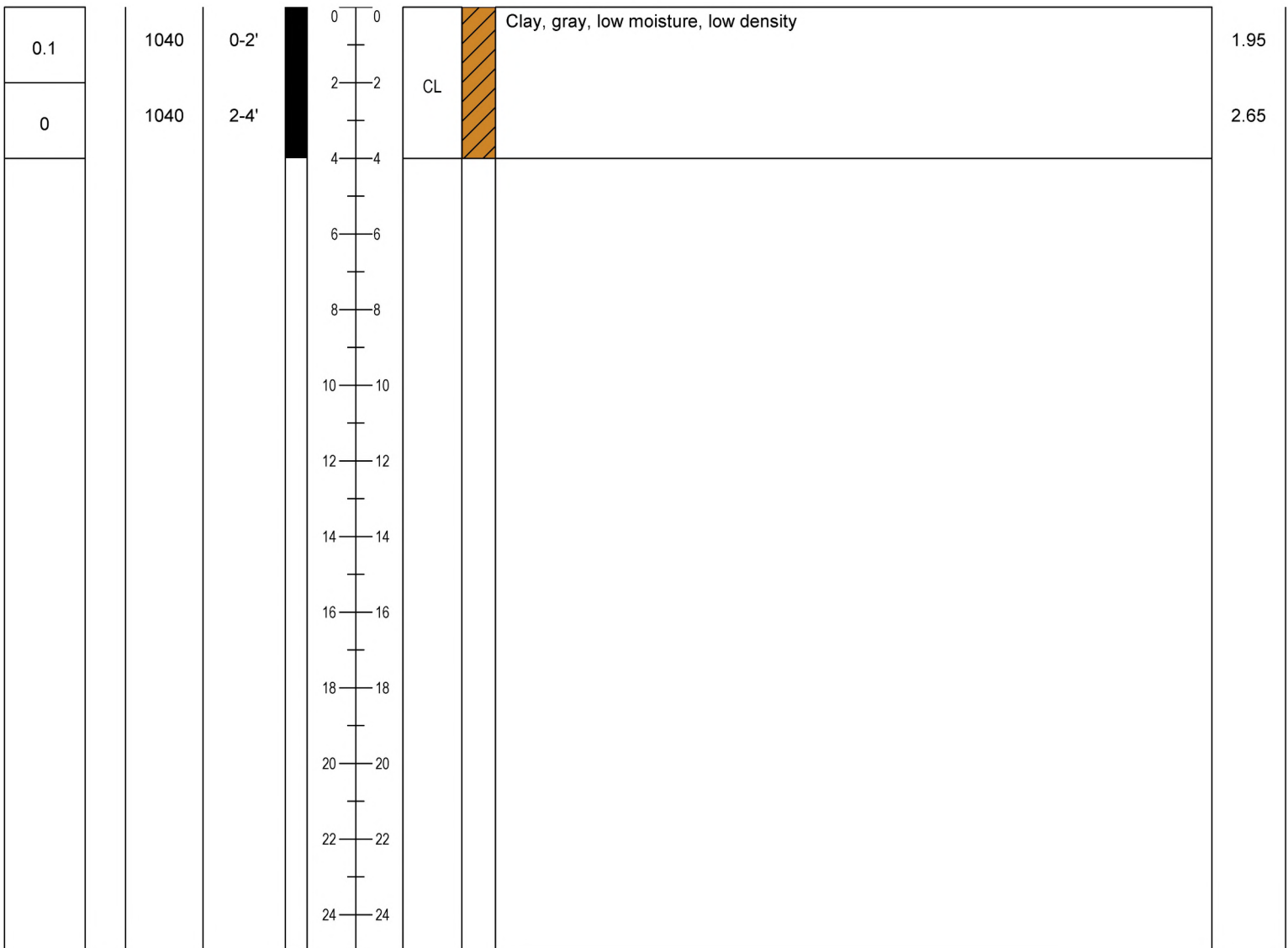





**HYDRO-ENVIRONMENTAL TECHNOLOGY, INC.**

Environmental Consultants  
 620 Apollo Road  
 Scott, Louisiana 70583  
 (337) 261-1963  
 Fax (337) 261-1953

BORING No. SB-2

PROJECT NAME August J. Levert, Jr., Family, LLC, et al. vs. BP America Production Company DATE STARTED 6/21/2022  
 PROJECT NUMBER 1009.A62 DATE COMPLETED 6/21/2022  
 LOCATION Plaquemine, La CASING TYPE/DIAMETER N/A  
 DRILLING METHOD Marsh Master SCREEN TYPE/SLOT N/A  
 SAMPLING METHOD 3.25" X 4' Dual Tube SAND PACK/TYPE N/A  
 GROUND ELEVATION N/A GROUT TYPE/QUANTITY 4% Bentonite Slurry  
 TOP OF CASING N/A DRILLED DEPTH TO WATER N/A  
 LOGGED BY Don Watts / Todd Webb TOTAL DEPTH 4 Feet BLS  
 REMARKS Field Coordinates: 30.19494, -91.33768 +/- 9'

PID (ppm)	SCREENED INTERVAL	SAMPLE TIME	SAMPLE ID.	EXTENT	DEPTH (FT BLS)	U.S.C.S	GRAPHIC LOG	LITHOLOGIC DESCRIPTION	CONDUCTIVITY (mS/cm)
-----------	-------------------	-------------	------------	--------	----------------	---------	-------------	------------------------	----------------------

0.1	1110	0-2'			0	ML		Silt, moderate clay content, brownish gray, low moisture, low density, organics	1.78
0.1	1110	2-4'			2	CL		Clay, gray, low moisture, low to moderate density, iron	2.24
					4				
					6				
					8				
					10				
					12				
					14				
					16				
					18				
					20				
					22				
					24				



**HYDRO-ENVIRONMENTAL TECHNOLOGY, INC.**

Environmental Consultants  
 620 Apollo Road  
 Scott, Louisiana 70583  
 (337) 261-1963  
 Fax (337) 261-1953

BORING No. SB-3

PROJECT NAME	<u>August J. Levert, Jr., Family, LLC, et al. vs. BP America Production Company</u>	DATE STARTED	<u>6/21/2022</u>
PROJECT NUMBER	<u>1009.A62</u>	DATE COMPLETED	<u>6/21/2022</u>
LOCATION	<u>Plaquemine, La</u>	CASING TYPE/DIAMETER	<u>N/A</u>
DRILLING METHOD	<u>Marsh Master</u>	SCREEN TYPE/SLOT	<u>N/A</u>
SAMPLING METHOD	<u>3.25" X 4' Dual Tube</u>	SAND PACK/TYPE	<u>N/A</u>
GROUND ELEVATION	<u>N/A</u>	GROUT TYPE/QUANTITY	<u>4% Bentonite Slurry</u>
TOP OF CASING	<u>N/A</u>	DRILLED DEPTH TO WATER	<u>N/A</u>
LOGGED BY	<u>Don Watts / Todd Webb</u>	TOTAL DEPTH	<u>4 Feet BLS</u>
REMARKS	<u>Field Coordinates: 30.19489, -91.33774 +/- 9'</u>		

PID (ppm)	SCREENED INTERVAL	SAMPLE TIME	SAMPLE ID.	EXTENT	DEPTH (FT BLS)	U.S.C.S	GRAPHIC LOG	LITHOLOGIC DESCRIPTION	CONDUCTIVITY (mS/cm)
-----------	-------------------	-------------	------------	--------	----------------	---------	-------------	------------------------	----------------------

0.5	1140	0-2'			0			Clay, gray, low moisture, low to moderate density, organics	1.05
0.3	1140	2-4'			2	CL			2.67
					4				
					6				
					8				
					10				
					12				
					14				
					16				
					18				
					20				
					22				
					24				





**HYDRO-ENVIRONMENTAL TECHNOLOGY, INC.**

Environmental Consultants  
 620 Apollo Road  
 Scott, Louisiana 70583  
 (337) 261-1963  
 Fax (337) 261-1953

BORING No. SB-4

PROJECT NAME	<u>August J. Levert, Jr., Family, LLC, et al. vs. BP America Production Company</u>	DATE STARTED	<u>6/21/2022</u>
PROJECT NUMBER	<u>1009.A62</u>	DATE COMPLETED	<u>6/21/2022</u>
LOCATION	<u>Plaquemine, La</u>	CASING TYPE/DIAMETER	<u>N/A</u>
DRILLING METHOD	<u>Marsh Master</u>	SCREEN TYPE/SLOT	<u>N/A</u>
SAMPLING METHOD	<u>3.25" X 4' Dual Tube</u>	SAND PACK/TYPE	<u>N/A</u>
GROUND ELEVATION	<u>N/A</u>	GROUT TYPE/QUANTITY	<u>4% Bentonite Slurry</u>
TOP OF CASING	<u>N/A</u>	DRILLED DEPTH TO WATER	<u>N/A</u>
LOGGED BY	<u>Don Watts / Todd Webb</u>	TOTAL DEPTH	<u>6 Feet BLS</u>
REMARKS	<u>Field Coordinates: 30.19492, -91.33768 +/- 9'</u>		

PID (ppm)	SCREENED INTERVAL	SAMPLE TIME	SAMPLE ID.	EXTENT	DEPTH (FT BLS)	U.S.C.S	GRAPHIC LOG	LITHOLOGIC DESCRIPTION	CONDUCTIVITY (mS/cm)
-----------	-------------------	-------------	------------	--------	----------------	---------	-------------	------------------------	----------------------

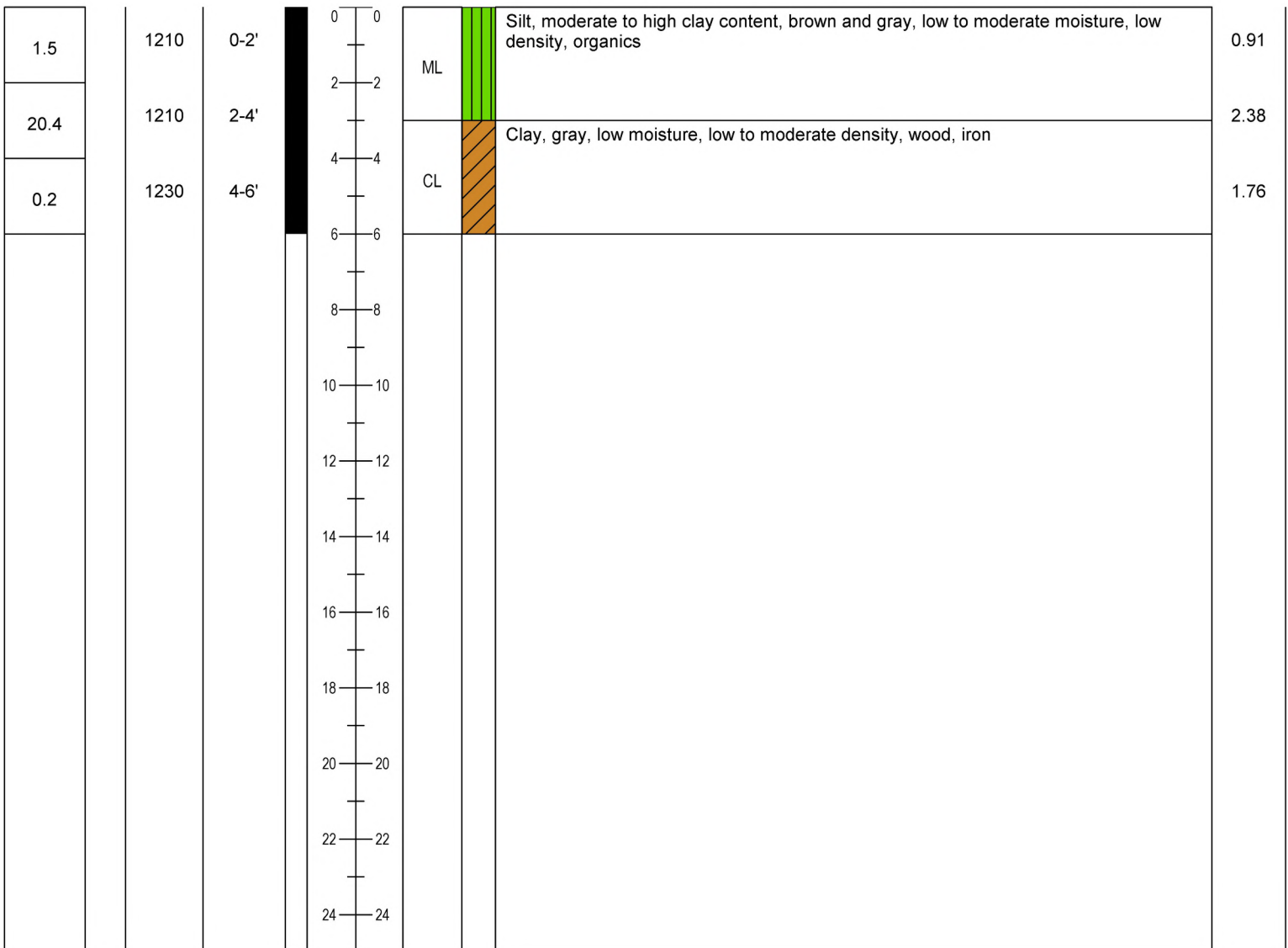

**HYDRO-ENVIRONMENTAL TECHNOLOGY, INC.**



Environmental Consultants  
 620 Apollo Road  
 Scott, Louisiana 70583  
 (337) 261-1963  
 Fax (337) 261-1953

BORING No. SB-5 / SB-5R

PROJECT NAME August J. Levert, Jr., Family, LLC, et al. vs. BP America Production Company DATE STARTED 6/21/2022  
 PROJECT NUMBER 1009.A62 DATE COMPLETED 9/27/2022  
 LOCATION Plaquemine, La CASING TYPE/DIAMETER N/A  
 DRILLING METHOD Marsh Master, Hand Auger SCREEN TYPE/SLOT N/A  
 SAMPLING METHOD 3.25" X 4' Dual Tube, Grab SAND PACK/TYPE N/A  
 GROUND ELEVATION N/A GROUT TYPE/QUANTITY 4% Bentonite Slurry  
 TOP OF CASING N/A DRILLED DEPTH TO WATER N/A  
 LOGGED BY Don Watts / Todd Webb TOTAL DEPTH 8 Feet BLS  
 REMARKS Field Coordinates: 30.19496, -91.33764 +/- 9'

PID (ppm)	SCREENED INTERVAL	SAMPLE TIME	SAMPLE ID.	EXTENT	DEPTH (FT BLS)	U.S.C.S	GRAPHIC LOG	LITHOLOGIC DESCRIPTION	CONDUCTIVITY (mS/cm)
-----------	-------------------	-------------	------------	--------	----------------	---------	-------------	------------------------	----------------------

0	1035 (9/27)	0-2'			0-2			Clay, minor silt content, gray, low moisture, moderate density, organics, iron	1.85
0	1410 (6/21)	2-4'			2-4		2.11		
0	1420 (6/21)	4-6'			4-6	CL	2.14		
0	1110 (9/27)	6-8'			6-8		2.15		
					8-10				
					10-12				
					12-14				
					14-16				
					16-18				
					18-20				
					20-22				
					22-24				

**HYDRO-ENVIRONMENTAL TECHNOLOGY, INC.**



Environmental Consultants  
 620 Apollo Road  
 Scott, Louisiana 70583  
 (337) 261-1963  
 Fax (337) 261-1953

BORING No. SB-6 / SB-6R

PROJECT NAME August J. Levert, Jr., Family, LLC, et al. vs. BP America Production Company DATE STARTED 6/21/2022  
 PROJECT NUMBER 1009.A62 DATE COMPLETED 9/27/2022  
 LOCATION Plaquemine, La CASING TYPE/DIAMETER N/A  
 DRILLING METHOD Marsh Master, Hand Auger SCREEN TYPE/SLOT N/A  
 SAMPLING METHOD 3.25" X 4' Dual Tube, Grab SAND PACK/TYPE N/A  
 GROUND ELEVATION N/A GROUT TYPE/QUANTITY 4% Bentonite Slurry  
 TOP OF CASING N/A DRILLED DEPTH TO WATER N/A  
 LOGGED BY Don Watts / Todd Webb TOTAL DEPTH 8 Feet BLS  
 REMARKS Field Coordinates: 30.19487, -91.33762 +/- 9'

PID (ppm)	SCREENED INTERVAL	SAMPLE TIME	SAMPLE ID.	EXTENT	DEPTH (FT BLS)	U.S.C.S	GRAPHIC LOG	LITHOLOGIC DESCRIPTION	CONDUCTIVITY (mS/cm)
-----------	-------------------	-------------	------------	--------	----------------	---------	-------------	------------------------	----------------------

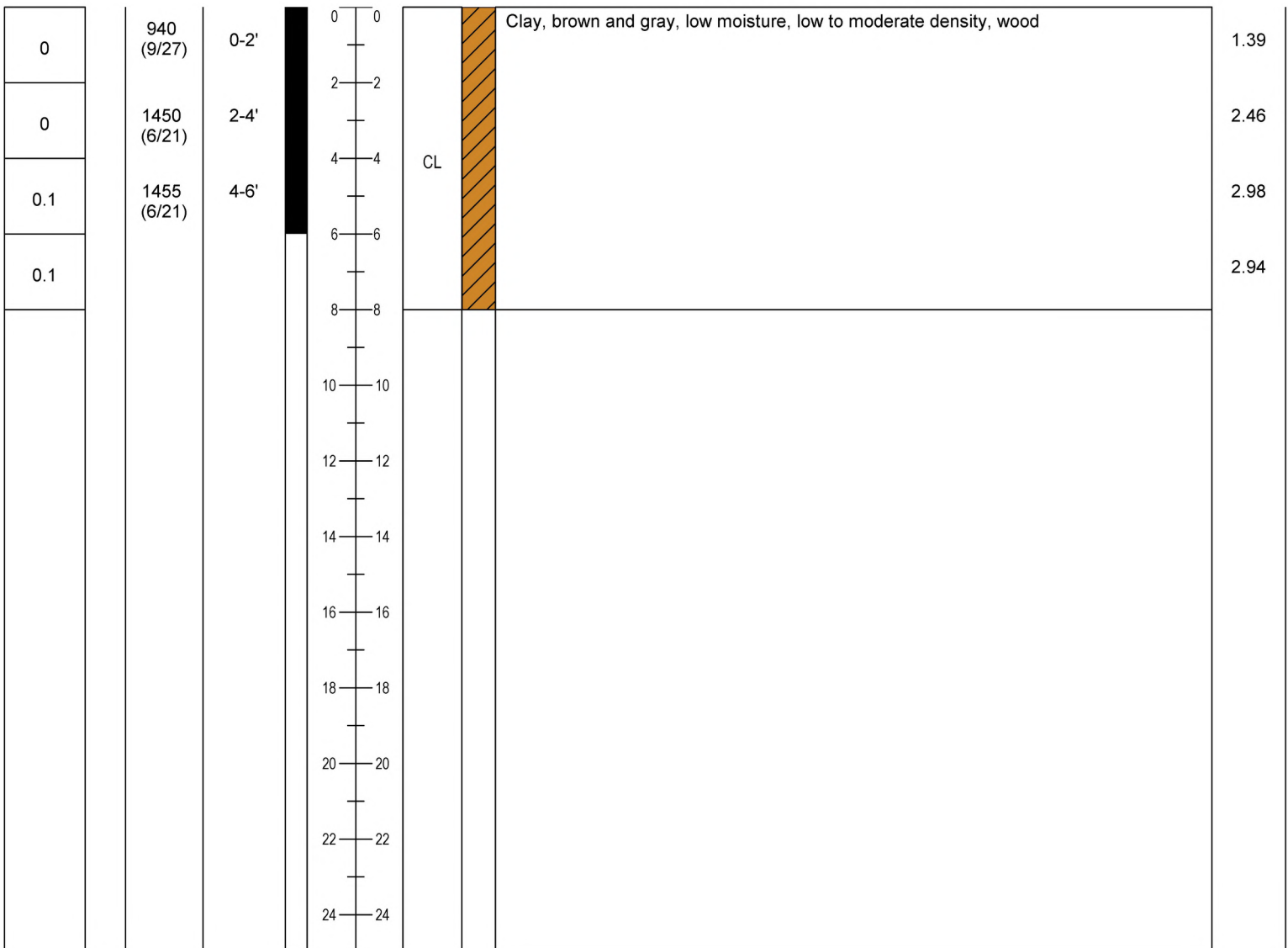

**HYDRO-ENVIRONMENTAL TECHNOLOGY, INC.**



Environmental Consultants  
 620 Apollo Road  
 Scott, Louisiana 70583  
 (337) 261-1963  
 Fax (337) 261-1953

BORING No. SB-7 / SB-7R

PROJECT NAME August J. Levert, Jr., Family, LLC, et al. vs. BP America Production Company DATE STARTED 6/21/2022  
 PROJECT NUMBER 1009.A62 DATE COMPLETED 9/27/2022  
 LOCATION Plaquemine, La CASING TYPE/DIAMETER N/A  
 DRILLING METHOD Marsh Master, Hand Auger SCREEN TYPE/SLOT N/A  
 SAMPLING METHOD 3.25" X 4' Dual Tube, Grab SAND PACK/TYPE N/A  
 GROUND ELEVATION N/A GROUT TYPE/QUANTITY 4% Bentonite Slurry  
 TOP OF CASING N/A DRILLED DEPTH TO WATER N/A  
 LOGGED BY Don Watts / Todd Webb TOTAL DEPTH 8 Feet BLS  
 REMARKS Field Coordinates: 30.19488, -91.33781 +/- 9'

PID (ppm)	SCREENED INTERVAL	SAMPLE TIME	SAMPLE ID.	EXTENT	DEPTH (FT BLS)	U.S.C.S	GRAPHIC LOG	LITHOLOGIC DESCRIPTION	CONDUCTIVITY (mS/cm)
-----------	-------------------	-------------	------------	--------	----------------	---------	-------------	------------------------	----------------------

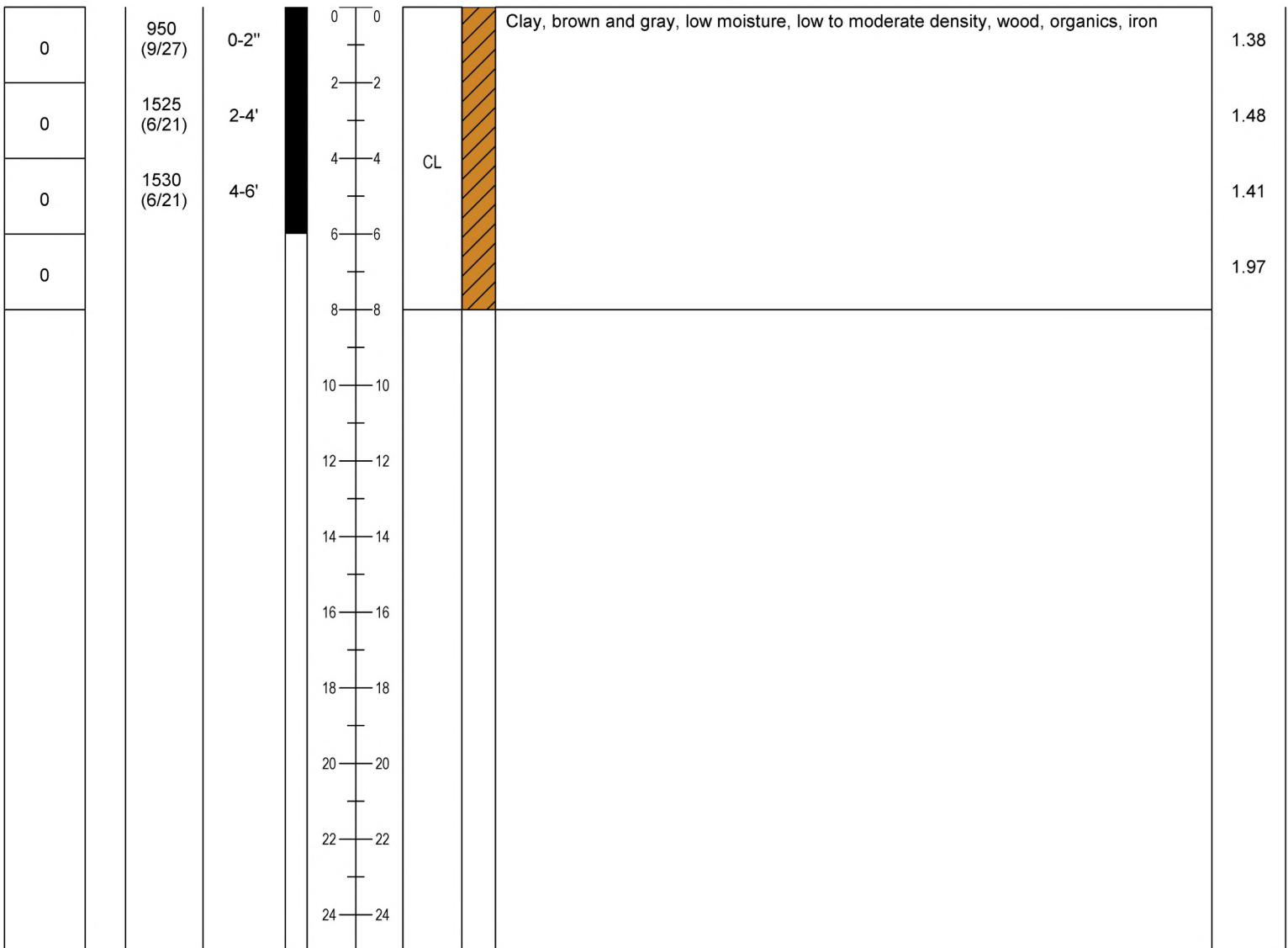



**HYDRO-ENVIRONMENTAL TECHNOLOGY, INC.**

Environmental Consultants  
 620 Apollo Road  
 Scott, Louisiana 70583  
 (337) 261-1963  
 Fax (337) 261-1953

BORING No. SB-8

PROJECT NAME August J. Levert, Jr., Family, LLC, et al. vs. BP America Production Company DATE STARTED 6/21/2022  
 PROJECT NUMBER 1009.A62 DATE COMPLETED 6/21/2022  
 LOCATION Plaquemine, La CASING TYPE/DIAMETER N/A  
 DRILLING METHOD Marsh Master SCREEN TYPE/SLOT N/A  
 SAMPLING METHOD 3.25" X 4' Dual Tube SAND PACK/TYPE N/A  
 GROUND ELEVATION N/A GROUT TYPE/QUANTITY 4% Bentonite Slurry  
 TOP OF CASING N/A DRILLED DEPTH TO WATER N/A  
 LOGGED BY Don Watts / Todd Webb TOTAL DEPTH 4 Feet BLS  
 REMARKS Field Coordinates: 30.19501, -91.33784 +/- 9'

PID (ppm)	SCREENED INTERVAL	SAMPLE TIME	SAMPLE ID.	EXTENT	DEPTH (FT BLS)	U.S.C.S	GRAPHIC LOG	LITHOLOGIC DESCRIPTION	CONDUCTIVITY (mS/cm)
-----------	-------------------	-------------	------------	--------	----------------	---------	-------------	------------------------	----------------------

0	1550	0-2'			0			Clay, brown and gray, low moisture, low to moderate density, iron	1.51
0	1550	2-4'			2	CL			1.54
					4				
					6				
					8				
					10				
					12				
					14				
					16				
					18				
					20				
					22				
					24				

**HYDRO-ENVIRONMENTAL TECHNOLOGY, INC.**



Environmental Consultants  
 620 Apollo Road  
 Scott, Louisiana 70583  
 (337) 261-1963  
 Fax (337) 261-1953

BORING No. SB-9

PROJECT NAME August J. Levert, Jr., Family, LLC, et al. vs. BP America Production Company DATE STARTED 6/22/2022  
 PROJECT NUMBER 1009.A62 DATE COMPLETED 6/22/2022  
 LOCATION Plaquemine, La CASING TYPE/DIAMETER N/A  
 DRILLING METHOD Marsh Master SCREEN TYPE/SLOT N/A  
 SAMPLING METHOD 3.25" X 4' Dual Tube SAND PACK/TYPE N/A  
 GROUND ELEVATION N/A GROUT TYPE/QUANTITY 4% Bentonite Slurry  
 TOP OF CASING N/A DRILLED DEPTH TO WATER N/A  
 LOGGED BY Don Watts / Darryl Carroll TOTAL DEPTH 8 Feet BLS  
 REMARKS Field Coordinates: 30.19530, 91.33804 +/- 5'

PID (ppm)	SCREENED INTERVAL	SAMPLE TIME	SAMPLE ID.	EXTENT	DEPTH (FT BLS)	U.S.C.S	GRAPHIC LOG	LITHOLOGIC DESCRIPTION	CONDUCTIVITY (mS/cm)
-----------	-------------------	-------------	------------	--------	----------------	---------	-------------	------------------------	----------------------

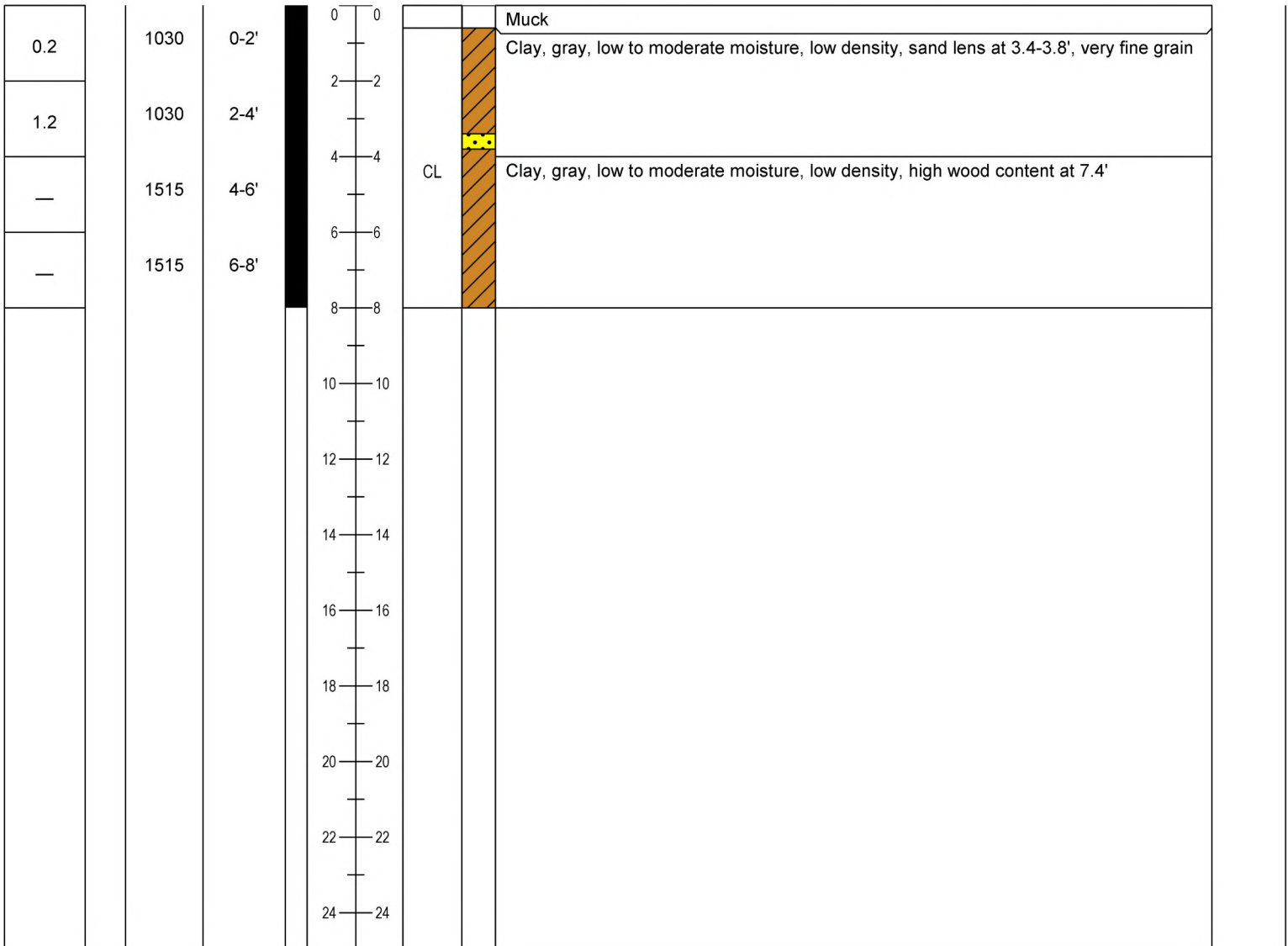



**HYDRO-ENVIRONMENTAL TECHNOLOGY, INC.**



Environmental Consultants  
 620 Apollo Road  
 Scott, Louisiana 70583  
 (337) 261-1963  
 Fax (337) 261-1953

BORING No. SB-10

PROJECT NAME August J. Levert, Jr., Family, LLC, et al. vs. BP America Production Company DATE STARTED 6/22/2022  
 PROJECT NUMBER 1009.A62 DATE COMPLETED 6/22/2022  
 LOCATION Plaquemine, La CASING TYPE/DIAMETER N/A  
 DRILLING METHOD Marsh Master SCREEN TYPE/SLOT N/A  
 SAMPLING METHOD 3.25" X 4' Dual Tube SAND PACK/TYPE N/A  
 GROUND ELEVATION N/A GROUT TYPE/QUANTITY 4% Bentonite Slurry  
 TOP OF CASING N/A DRILLED DEPTH TO WATER N/A  
 LOGGED BY Don Watts / Darryl Carroll TOTAL DEPTH 8 Feet BLS  
 REMARKS Field Coordinates: 30.19521, 91.33798 +/- 9'

PID (ppm)	SCREENED INTERVAL	SAMPLE TIME	SAMPLE ID.	EXTENT	DEPTH (FT BLS)	U.S.C.S	GRAPHIC LOG	LITHOLOGIC DESCRIPTION	CONDUCTIVITY (mS/cm)
-----------	-------------------	-------------	------------	--------	----------------	---------	-------------	------------------------	----------------------

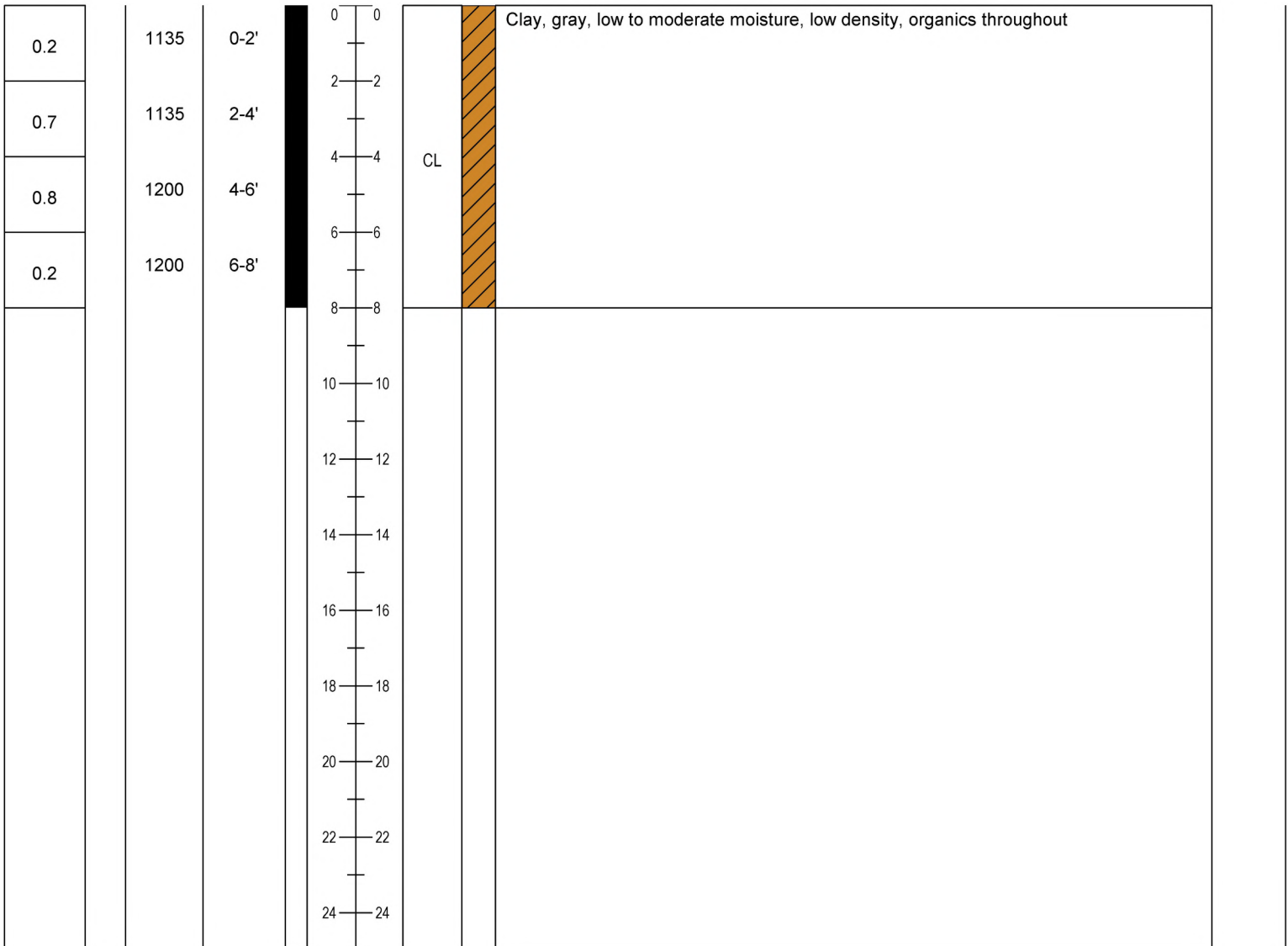

**HYDRO-ENVIRONMENTAL TECHNOLOGY, INC.**



Environmental Consultants  
 620 Apollo Road  
 Scott, Louisiana 70583  
 (337) 261-1963  
 Fax (337) 261-1953

BORING No. SB-11

PROJECT NAME August J. Levert, Jr., Family, LLC, et al. vs. BP America Production Company DATE STARTED 6/22/2022  
 PROJECT NUMBER 1009.A62 DATE COMPLETED 7/28/2022  
 LOCATION Plaquemine, La CASING TYPE/DIAMETER N/A  
 DRILLING METHOD Marsh Master / Hand Auger SCREEN TYPE/SLOT N/A  
 SAMPLING METHOD 3.25" X 4' Dual Tube SAND PACK/TYPE N/A  
 GROUND ELEVATION N/A GROUT TYPE/QUANTITY 4% Bentonite Slurry  
 TOP OF CASING N/A DRILLED DEPTH TO WATER N/A  
 LOGGED BY Don Watts / Darryl Carroll TOTAL DEPTH 8 Feet BLS  
 REMARKS Field Coordinates: 30.19526, 91.33808 +/- 9'

PID (ppm)	SCREENED INTERVAL	SAMPLE TIME	SAMPLE ID.	EXTENT	DEPTH (FT BLS)	U.S.C.S	GRAPHIC LOG	LITHOLOGIC DESCRIPTION	CONDUCTIVITY (mS/cm)
-----------	-------------------	-------------	------------	--------	----------------	---------	-------------	------------------------	----------------------

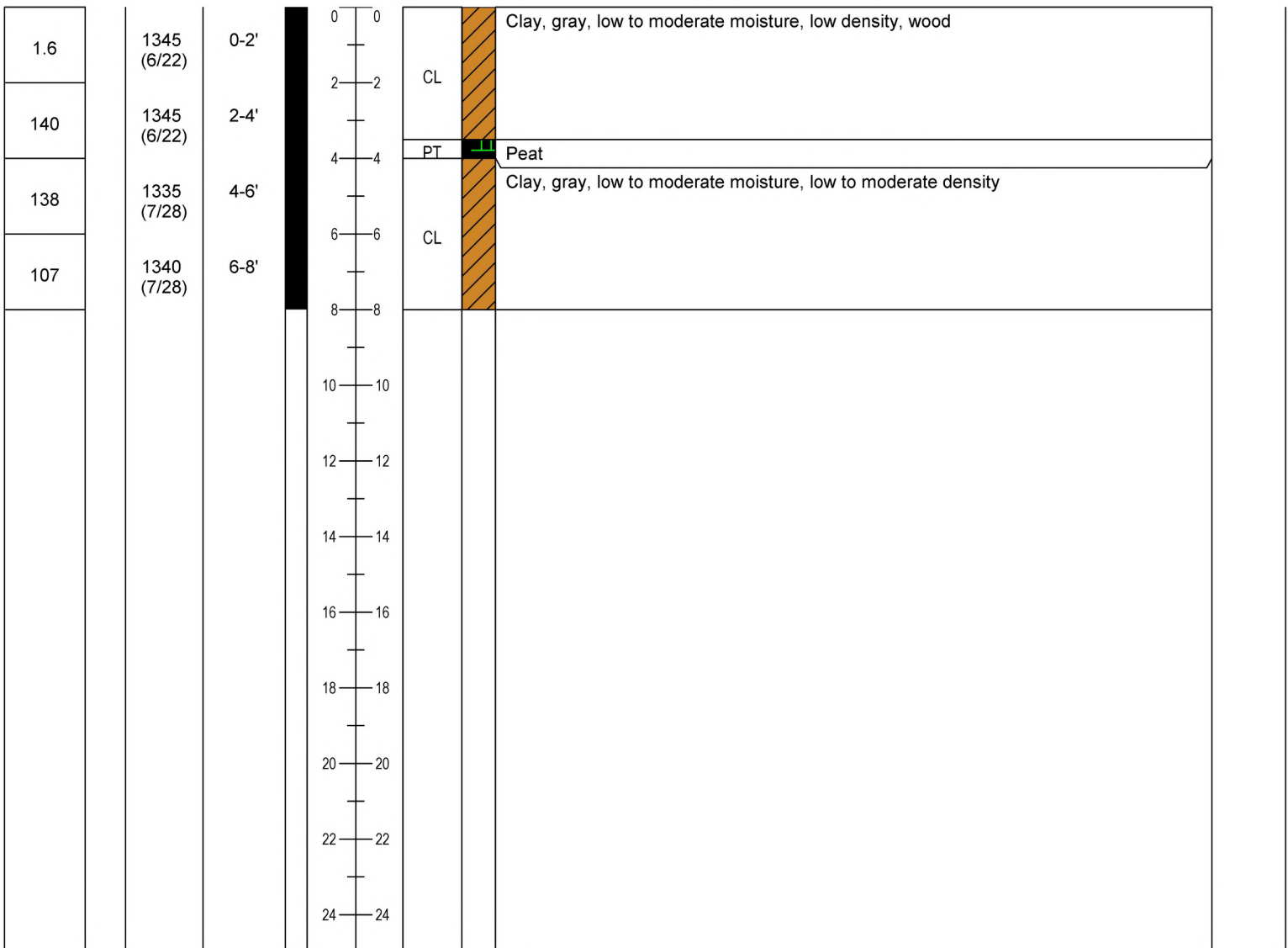



**HYDRO-ENVIRONMENTAL TECHNOLOGY, INC.**



Environmental Consultants  
 620 Apollo Road  
 Scott, Louisiana 70583  
 (337) 261-1963  
 Fax (337) 261-1953

BORING No. SB-12

PROJECT NAME August J. Levert, Jr., Family, LLC, et al. vs. BP America Production Company DATE STARTED 6/22/2022  
 PROJECT NUMBER 1009.A62 DATE COMPLETED 6/22/2022  
 LOCATION Plaquemine, La CASING TYPE/DIAMETER N/A  
 DRILLING METHOD Marsh Master SCREEN TYPE/SLOT N/A  
 SAMPLING METHOD 3.25" X 4' Dual Tube SAND PACK/TYPE N/A  
 GROUND ELEVATION N/A GROUT TYPE/QUANTITY 4% Bentonite Slurry  
 TOP OF CASING N/A DRILLED DEPTH TO WATER N/A  
 LOGGED BY Don Watts / Darryl Carroll TOTAL DEPTH 4 Feet BLS  
 REMARKS Field Coordinates: 30.19521, 91.33812 +/- 9'

PID (ppm)	SCREENED INTERVAL	SAMPLE TIME	SAMPLE ID.	EXTENT	DEPTH (FT BLS)	U.S.C.S	GRAPHIC LOG	LITHOLOGIC DESCRIPTION	CONDUCTIVITY (mS/cm)
-----------	-------------------	-------------	------------	--------	----------------	---------	-------------	------------------------	----------------------

4.2	1430	0-2'			0			Clay, dark gray, saturated, low density, high organic content	
24.2	1430	2-4'			2	CL			
					4				
					6				
					8				
					10				
					12				
					14				
					16				
					18				
					20				
					22				
					24				

**HYDRO-ENVIRONMENTAL TECHNOLOGY, INC.**



Environmental Consultants  
 620 Apollo Road  
 Scott, Louisiana 70583  
 (337) 261-1963  
 Fax (337) 261-1953

BORING No. SB-13

PROJECT NAME August J. Levert, Jr., Family, LLC, et al. vs. BP America Production Company DATE STARTED 6/22/2022  
 PROJECT NUMBER 1009.A62 DATE COMPLETED 6/22/2022  
 LOCATION Plaquemine, La CASING TYPE/DIAMETER N/A  
 DRILLING METHOD Marsh Master SCREEN TYPE/SLOT N/A  
 SAMPLING METHOD 3.25" X 4' Dual Tube SAND PACK/TYPE N/A  
 GROUND ELEVATION N/A GROUT TYPE/QUANTITY 4% Bentonite Slurry  
 TOP OF CASING N/A DRILLED DEPTH TO WATER N/A  
 LOGGED BY Don Watts / Darryl Carroll TOTAL DEPTH 8 Feet BLS  
 REMARKS Field Coordinates: 30.19518, 91.33795 +/- 9'

PID (ppm)	SCREENED INTERVAL	SAMPLE TIME	SAMPLE ID.	EXTENT	DEPTH (FT BLS)	U.S.C.S	GRAPHIC LOG	LITHOLOGIC DESCRIPTION	CONDUCTIVITY (mS/cm)
-----------	-------------------	-------------	------------	--------	----------------	---------	-------------	------------------------	----------------------

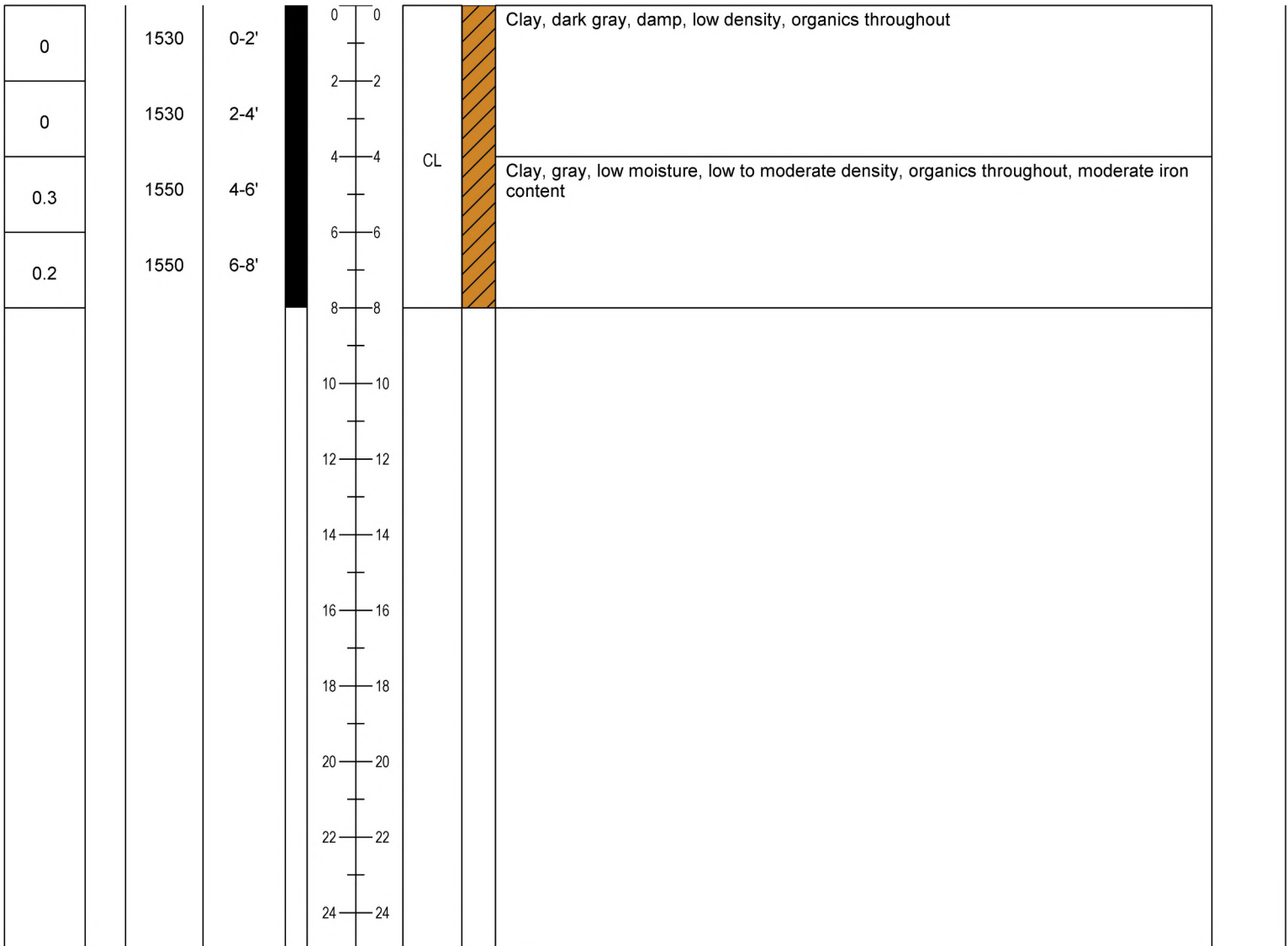

**HYDRO-ENVIRONMENTAL TECHNOLOGY, INC.**



Environmental Consultants  
 620 Apollo Road  
 Scott, Louisiana 70583  
 (337) 261-1963  
 Fax (337) 261-1953

BORING No. SB-14

PROJECT NAME August J. Levert, Jr., Family, LLC, et al. vs. BP America Production Company DATE STARTED 6/23/2022  
 PROJECT NUMBER 1009.A62 DATE COMPLETED 6/23/2022  
 LOCATION Plaquemine, La CASING TYPE/DIAMETER N/A  
 DRILLING METHOD Marsh Master SCREEN TYPE/SLOT N/A  
 SAMPLING METHOD 3.25" X 4' Dual Tube SAND PACK/TYPE N/A  
 GROUND ELEVATION N/A GROUT TYPE/QUANTITY 4% Bentonite Slurry  
 TOP OF CASING N/A DRILLED DEPTH TO WATER N/A  
 LOGGED BY Don Watts / Darryl Carroll TOTAL DEPTH 8 Feet BLS  
 REMARKS Field Coordinates: 30.19527, 91.33799 +/- 9'

PID (ppm)	SCREENED INTERVAL	SAMPLE TIME	SAMPLE ID.	EXTENT	DEPTH (FT BLS)	U.S.C.S	GRAPHIC LOG	LITHOLOGIC DESCRIPTION	CONDUCTIVITY (mS/cm)
-----------	-------------------	-------------	------------	--------	----------------	---------	-------------	------------------------	----------------------

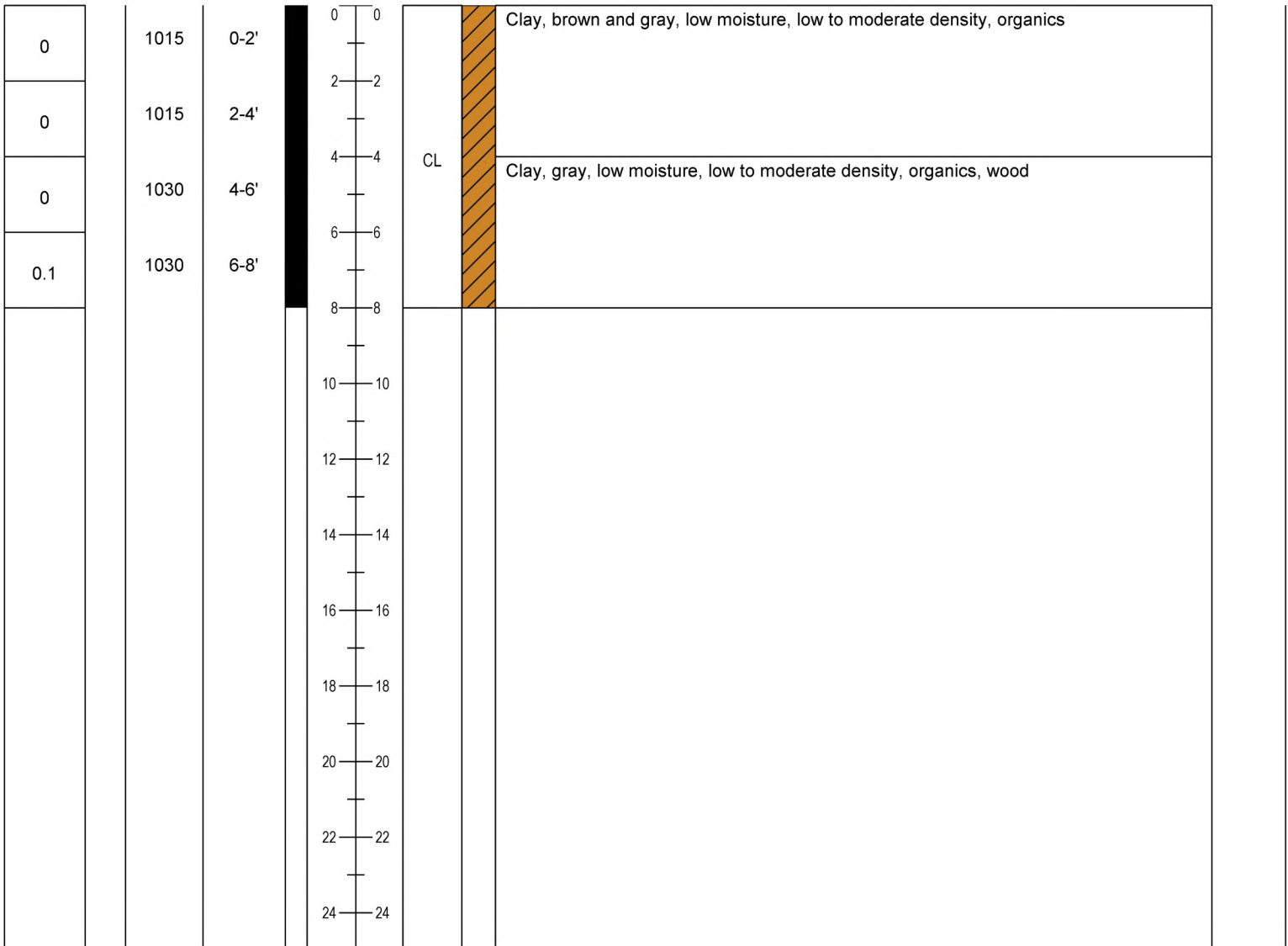

**HYDRO-ENVIRONMENTAL TECHNOLOGY, INC.**



Environmental Consultants  
 620 Apollo Road  
 Scott, Louisiana 70583  
 (337) 261-1963  
 Fax (337) 261-1953

BORING No. SB-15

PROJECT NAME August J. Levert, Jr., Family, LLC, et al. vs. BP America Production Company DATE STARTED 6/23/2022  
 PROJECT NUMBER 1009.A62 DATE COMPLETED 6/23/2022  
 LOCATION Plaquemine, La CASING TYPE/DIAMETER N/A  
 DRILLING METHOD Marsh Master SCREEN TYPE/SLOT N/A  
 SAMPLING METHOD 3.25" X 4' Dual Tube SAND PACK/TYPE N/A  
 GROUND ELEVATION N/A GROUT TYPE/QUANTITY 4% Bentonite Slurry  
 TOP OF CASING N/A DRILLED DEPTH TO WATER N/A  
 LOGGED BY Don Watts / Darryl Carroll TOTAL DEPTH 8 Feet BLS  
 REMARKS Field Coordinates: 30.19530, 91.33810 +/- 9'

PID (ppm)	SCREENED INTERVAL	SAMPLE TIME	SAMPLE ID.	EXTENT	DEPTH (FT BLS)	U.S.C.S	GRAPHIC LOG	LITHOLOGIC DESCRIPTION	CONDUCTIVITY (mS/cm)
-----------	-------------------	-------------	------------	--------	----------------	---------	-------------	------------------------	----------------------

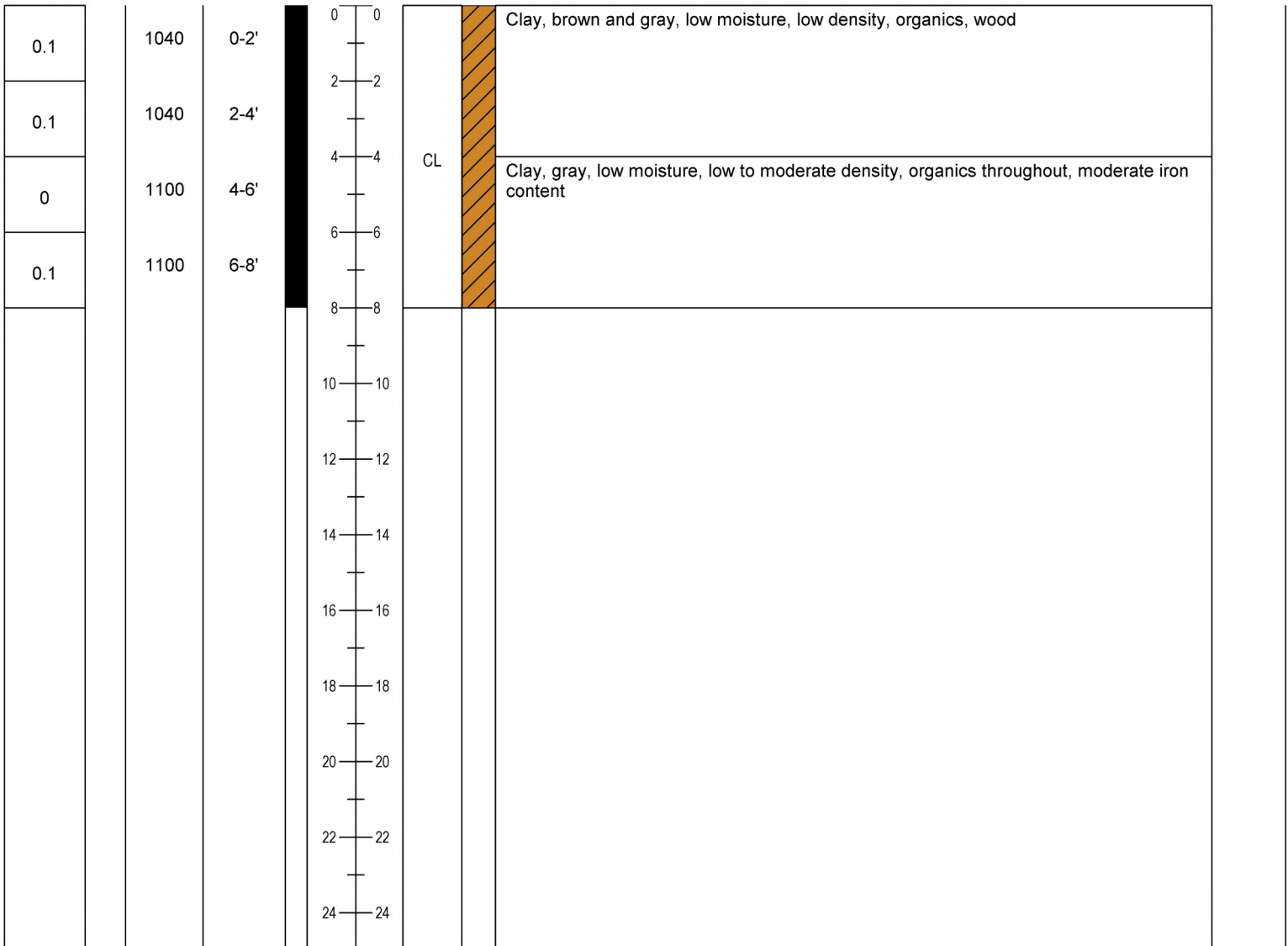

**HYDRO-ENVIRONMENTAL TECHNOLOGY, INC.**



Environmental Consultants  
 620 Apollo Road  
 Scott, Louisiana 70583  
 (337) 261-1963  
 Fax (337) 261-1953

BORING No. SB-16

PROJECT NAME August J. Levert, Jr., Family, LLC, et al. vs. BP America Production Company DATE STARTED 6/23/2022  
 PROJECT NUMBER 1009.A62 DATE COMPLETED 6/23/2022  
 LOCATION Plaquemine, La CASING TYPE/DIAMETER N/A  
 DRILLING METHOD Marsh Master SCREEN TYPE/SLOT N/A  
 SAMPLING METHOD 3.25" X 4' Dual Tube SAND PACK/TYPE N/A  
 GROUND ELEVATION N/A GROUT TYPE/QUANTITY 4% Bentonite Slurry  
 TOP OF CASING N/A DRILLED DEPTH TO WATER N/A  
 LOGGED BY Don Watts / Darryl Carroll TOTAL DEPTH 8 Feet BLS  
 REMARKS Field Coordinates: 30.19515, 91.33808 +/- 15'

PID (ppm)	SCREENED INTERVAL	SAMPLE TIME	SAMPLE ID.	EXTENT	DEPTH (FT BLS)	U.S.C.S	GRAPHIC LOG	LITHOLOGIC DESCRIPTION	CONDUCTIVITY (mS/cm)
-----------	-------------------	-------------	------------	--------	----------------	---------	-------------	------------------------	----------------------

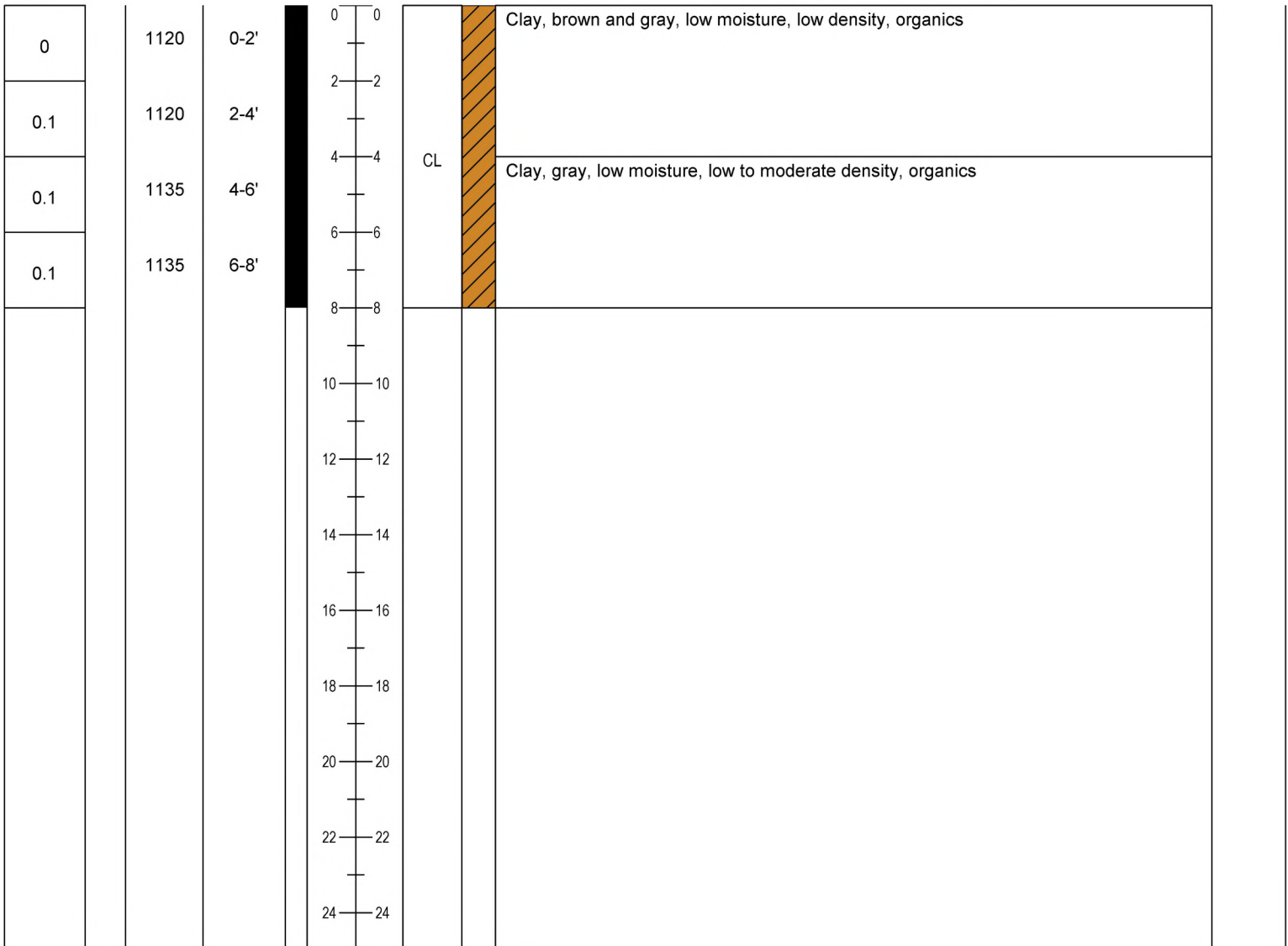

**HYDRO-ENVIRONMENTAL TECHNOLOGY, INC.**



Environmental Consultants  
 620 Apollo Road  
 Scott, Louisiana 70583  
 (337) 261-1963  
 Fax (337) 261-1953

BORING No. SB-17

PROJECT NAME August J. Levert, Jr., Family, LLC, et al. vs. BP America Production Company DATE STARTED 6/23/2022  
 PROJECT NUMBER 1009.A62 DATE COMPLETED 6/23/2022  
 LOCATION Plaquemine, La CASING TYPE/DIAMETER N/A  
 DRILLING METHOD Marsh Master SCREEN TYPE/SLOT N/A  
 SAMPLING METHOD 3.25" X 4' Dual Tube SAND PACK/TYPE N/A  
 GROUND ELEVATION N/A GROUT TYPE/QUANTITY 4% Bentonite Slurry  
 TOP OF CASING N/A DRILLED DEPTH TO WATER N/A  
 LOGGED BY Don Watts / Darryl Carroll TOTAL DEPTH 2 Feet BLS  
 REMARKS Field Coordinates: 30.19556, 91.34181 +/-9'

PID (ppm)	SCREENED INTERVAL	SAMPLE TIME	SAMPLE ID.	EXTENT	DEPTH (FT BLS)	U.S.C.S	GRAPHIC LOG	LITHOLOGIC DESCRIPTION	CONDUCTIVITY (mS/cm)
-----------	-------------------	-------------	------------	--------	----------------	---------	-------------	------------------------	----------------------

31.5	1415	0-2'			0 2 4 6 8 10 12 14 16 18 20 22 24	PT		Peat	
------	------	------	--	--	---	----	--	------	--



**HYDRO-ENVIRONMENTAL TECHNOLOGY, INC.**



Environmental Consultants  
 620 Apollo Road  
 Scott, Louisiana 70583  
 (337) 261-1963  
 Fax (337) 261-1953

BORING No. SB-18

PROJECT NAME August J. Levert, Jr., Family, LLC, et al. vs. BP America Production Company DATE STARTED 6/23/2022  
 PROJECT NUMBER 1009.A62 DATE COMPLETED 6/23/2022  
 LOCATION Plaquemine, La CASING TYPE/DIAMETER N/A  
 DRILLING METHOD Marsh Master SCREEN TYPE/SLOT N/A  
 SAMPLING METHOD 3.25" X 4' Dual Tube SAND PACK/TYPE N/A  
 GROUND ELEVATION N/A GROUT TYPE/QUANTITY 4% Bentonite Slurry  
 TOP OF CASING N/A DRILLED DEPTH TO WATER N/A  
 LOGGED BY Don Watts / Darryl Carroll TOTAL DEPTH 2 Feet BLS  
 REMARKS Field Coordinates: 30.19554, 91.34181 +/- 9'

PID (ppm)	SCREENED INTERVAL	SAMPLE TIME	SAMPLE ID.	EXTENT	DEPTH (FT BLS)	U.S.C.S	GRAPHIC LOG	LITHOLOGIC DESCRIPTION	CONDUCTIVITY (mS/cm)
-----------	-------------------	-------------	------------	--------	----------------	---------	-------------	------------------------	----------------------

44	1425	0-2'			0 2 4 6 8 10 12 14 16 18 20 22 24	PT	 Peat	
----	------	------	--	--	---	----	----------	--

**HYDRO-ENVIRONMENTAL TECHNOLOGY, INC.**



Environmental Consultants  
 620 Apollo Road  
 Scott, Louisiana 70583  
 (337) 261-1963  
 Fax (337) 261-1953

BORING No. SB-19

PROJECT NAME August J. Levert, Jr., Family, LLC, et al. vs. BP America Production Company DATE STARTED 6/23/2022  
 PROJECT NUMBER 1009.A62 DATE COMPLETED 6/23/2022  
 LOCATION Plaquemine, La CASING TYPE/DIAMETER N/A  
 DRILLING METHOD Marsh Master SCREEN TYPE/SLOT N/A  
 SAMPLING METHOD 3.25" X 4' Dual Tube SAND PACK/TYPE N/A  
 GROUND ELEVATION N/A GROUT TYPE/QUANTITY 4% Bentonite Slurry  
 TOP OF CASING N/A DRILLED DEPTH TO WATER N/A  
 LOGGED BY Don Watts / Darryl Carroll TOTAL DEPTH 2 Feet BLS  
 REMARKS Field Coordinates: 30.19552, 91.34186 +/- 6'

PID (ppm)	SCREENED INTERVAL	SAMPLE TIME	SAMPLE ID.	EXTENT	DEPTH (FT BLS)	U.S.C.S	GRAPHIC LOG	LITHOLOGIC DESCRIPTION	CONDUCTIVITY (mS/cm)
-----------	-------------------	-------------	------------	--------	----------------	---------	-------------	------------------------	----------------------

30.7		1435	0-2'		0 2 4 6 8 10 12 14 16 18 20 22 24	PT		Peat	
------	--	------	------	--	---	----	--	------	--



**HYDRO-ENVIRONMENTAL TECHNOLOGY, INC.**



Environmental Consultants  
 620 Apollo Road  
 Scott, Louisiana 70583  
 (337) 261-1963  
 Fax (337) 261-1953

BORING No. SB-20

PROJECT NAME August J. Levert, Jr., Family, LLC, et al. vs. BP America Production Company DATE STARTED 6/23/2022  
 PROJECT NUMBER 1009.A62 DATE COMPLETED 6/23/2022  
 LOCATION Plaquemine, La CASING TYPE/DIAMETER N/A  
 DRILLING METHOD Marsh Master SCREEN TYPE/SLOT N/A  
 SAMPLING METHOD 3.25" X 4' Dual Tube SAND PACK/TYPE N/A  
 GROUND ELEVATION N/A GROUT TYPE/QUANTITY 4% Bentonite Slurry  
 TOP OF CASING N/A DRILLED DEPTH TO WATER N/A  
 LOGGED BY Don Watts / Darryl Carroll TOTAL DEPTH 2 Feet BLS  
 REMARKS Field Coordinates: 30.19551, 91.34186 +/- 9'

PID (ppm)	SCREENED INTERVAL	SAMPLE TIME	SAMPLE ID.	EXTENT	DEPTH (FT BLS)	U.S.C.S	GRAPHIC LOG	LITHOLOGIC DESCRIPTION	CONDUCTIVITY (mS/cm)
-----------	-------------------	-------------	------------	--------	----------------	---------	-------------	------------------------	----------------------

2.1	1445	0-2'			0 2 4 6 8 10 12 14 16 18 20 22 24	PT		Peat	
-----	------	------	--	--	---	----	--	------	--

**HYDRO-ENVIRONMENTAL TECHNOLOGY, INC.**



Environmental Consultants  
 620 Apollo Road  
 Scott, Louisiana 70583  
 (337) 261-1963  
 Fax (337) 261-1953

BORING No. SB-21

PROJECT NAME August J. Levert, Jr., Family, LLC, et al. vs. BP America Production Company DATE STARTED 6/23/2022  
 PROJECT NUMBER 1009.A62 DATE COMPLETED 6/23/2022  
 LOCATION Plaquemine, La CASING TYPE/DIAMETER N/A  
 DRILLING METHOD Marsh Master SCREEN TYPE/SLOT N/A  
 SAMPLING METHOD 3.25" X 4' Dual Tube SAND PACK/TYPE N/A  
 GROUND ELEVATION N/A GROUT TYPE/QUANTITY 4% Bentonite Slurry  
 TOP OF CASING N/A DRILLED DEPTH TO WATER N/A  
 LOGGED BY Don Watts / Darryl Carroll TOTAL DEPTH 2 Feet BLS  
 REMARKS Field Coordinates: 30.19555, 91.34192 +/- 9'

PID (ppm)	SCREENED INTERVAL	SAMPLE TIME	SAMPLE ID.	EXTENT	DEPTH (FT BLS)	U.S.C.S	GRAPHIC LOG	LITHOLOGIC DESCRIPTION	CONDUCTIVITY (mS/cm)
-----------	-------------------	-------------	------------	--------	----------------	---------	-------------	------------------------	----------------------

0	1510	0-2'			0 2 4 6 8 10 12 14 16 18 20 22 24	CL		Clay, gray, low moisture, low to moderate density, wood	
---	------	------	--	--	---	----	--	---	--

**HYDRO-ENVIRONMENTAL TECHNOLOGY, INC.**



Environmental Consultants  
 620 Apollo Road  
 Scott, Louisiana 70583  
 (337) 261-1963  
 Fax (337) 261-1953

BORING No. SB-22

PROJECT NAME August J. Levert, Jr., Family, LLC, et al. vs. BP America Production Company DATE STARTED 6/23/2022  
 PROJECT NUMBER 1009.A62 DATE COMPLETED 6/23/2022  
 LOCATION Plaquemine, La CASING TYPE/DIAMETER N/A  
 DRILLING METHOD Marsh Master SCREEN TYPE/SLOT N/A  
 SAMPLING METHOD 3.25" X 4' Dual Tube SAND PACK/TYPE N/A  
 GROUND ELEVATION N/A GROUT TYPE/QUANTITY 4% Bentonite Slurry  
 TOP OF CASING N/A DRILLED DEPTH TO WATER N/A  
 LOGGED BY Don Watts / Darryl Carroll TOTAL DEPTH 2 Feet BLS  
 REMARKS Field Coordinates: 30.19548, 91.34188 +/- 9'

PID (ppm)	SCREENED INTERVAL	SAMPLE TIME	SAMPLE ID.	EXTENT	DEPTH (FT BLS)	U.S.C.S	GRAPHIC LOG	LITHOLOGIC DESCRIPTION	CONDUCTIVITY (mS/cm)
-----------	-------------------	-------------	------------	--------	----------------	---------	-------------	------------------------	----------------------

0	1520	0-2'		0-2'	0-2	CL		Clay, gray, low moisture, moderate density, wood	
					2				
					4				
					6				
					8				
					10				
					12				
					14				
					16				
					18				
					20				
					22				
					24				

**HYDRO-ENVIRONMENTAL TECHNOLOGY, INC.**



Environmental Consultants  
 620 Apollo Road  
 Scott, Louisiana 70583  
 (337) 261-1963  
 Fax (337) 261-1953

BORING No. SB-23

PROJECT NAME August J. Levert, Jr., Family, LLC, et al. vs. BP America Production Company DATE STARTED 6/23/2022  
 PROJECT NUMBER 1009.A62 DATE COMPLETED 6/23/2022  
 LOCATION Plaquemine, La CASING TYPE/DIAMETER N/A  
 DRILLING METHOD Marsh Master SCREEN TYPE/SLOT N/A  
 SAMPLING METHOD 3.25" X 4' Dual Tube SAND PACK/TYPE N/A  
 GROUND ELEVATION N/A GROUT TYPE/QUANTITY 4% Bentonite Slurry  
 TOP OF CASING N/A DRILLED DEPTH TO WATER N/A  
 LOGGED BY Don Watts / Darryl Carroll TOTAL DEPTH 2 Feet BLS  
 REMARKS Field Coordinates: 30.19561, 91.34184 +/- 9'

PID (ppm)	SCREENED INTERVAL	SAMPLE TIME	SAMPLE ID.	EXTENT	DEPTH (FT BLS)	U.S.C.S	GRAPHIC LOG	LITHOLOGIC DESCRIPTION	CONDUCTIVITY (mS/cm)
-----------	-------------------	-------------	------------	--------	----------------	---------	-------------	------------------------	----------------------

0	1525	0-2'		0-2'	0-2	CL		Clay, gray, low moisture, low to moderate density, iron, wood	
					2-2				
					4-4				
					6-6				
					8-8				
					10-10				
					12-12				
					14-14				
					16-16				
					18-18				
					20-20				
					22-22				
					24-24				

**HYDRO-ENVIRONMENTAL TECHNOLOGY, INC.**



Environmental Consultants  
 620 Apollo Road  
 Scott, Louisiana 70583  
 (337) 261-1963  
 Fax (337) 261-1953

BORING No. SB-24

PROJECT NAME August J. Levert, Jr., Family, LLC, et al. vs. BP America Production Company DATE STARTED 6/23/2022  
 PROJECT NUMBER 1009.A62 DATE COMPLETED 6/23/2022  
 LOCATION Plaquemine, La CASING TYPE/DIAMETER N/A  
 DRILLING METHOD Marsh Master SCREEN TYPE/SLOT N/A  
 SAMPLING METHOD 3.25" X 4' Dual Tube SAND PACK/TYPE N/A  
 GROUND ELEVATION N/A GROUT TYPE/QUANTITY 4% Bentonite Slurry  
 TOP OF CASING N/A DRILLED DEPTH TO WATER N/A  
 LOGGED BY Don Watts / Darryl Carroll TOTAL DEPTH 2 Feet BLS  
 REMARKS Field Coordinates: 30.19559, 91.34174 +/- 9'

PID (ppm)	SCREENED INTERVAL	SAMPLE TIME	SAMPLE ID.	EXTENT	DEPTH (FT BLS)	U.S.C.S	GRAPHIC LOG	LITHOLOGIC DESCRIPTION	CONDUCTIVITY (mS/cm)
-----------	-------------------	-------------	------------	--------	----------------	---------	-------------	------------------------	----------------------

0	1530	0-2'			0 2 4 6 8 10 12 14 16 18 20 22 24	CL		Clay, gray, low moisture, low to moderate density, iron, wood	
---	------	------	--	--	---	----	--	---	--

**HYDRO-ENVIRONMENTAL TECHNOLOGY, INC.**



Environmental Consultants  
 620 Apollo Road  
 Scott, Louisiana 70583  
 (337) 261-1963  
 Fax (337) 261-1953

BORING No. SB-25

PROJECT NAME August J. Levert, Jr., Family, LLC, et al. vs. BP America Production Company DATE STARTED 9/27/2022  
 PROJECT NUMBER 1009.A62 DATE COMPLETED 9/27/2022  
 LOCATION Plaquemine, La CASING TYPE/DIAMETER N/A  
 DRILLING METHOD Hand Auger SCREEN TYPE/SLOT N/A  
 SAMPLING METHOD Grab SAND PACK/TYPE N/A  
 GROUND ELEVATION N/A GROUT TYPE/QUANTITY 4% Bentonite Slurry  
 TOP OF CASING N/A DRILLED DEPTH TO WATER N/A  
 LOGGED BY Don Watts / Todd Webb TOTAL DEPTH 4 Feet BLS  
 REMARKS Field Coordinates: 30.19498536, -91.33759258

PID (ppm)	SCREENED INTERVAL	SAMPLE TIME	SAMPLE ID.	EXTENT	DEPTH (FT BLS)	U.S.C.S	GRAPHIC LOG	LITHOLOGIC DESCRIPTION	CONDUCTIVITY (mS/cm)
-----------	-------------------	-------------	------------	--------	----------------	---------	-------------	------------------------	----------------------

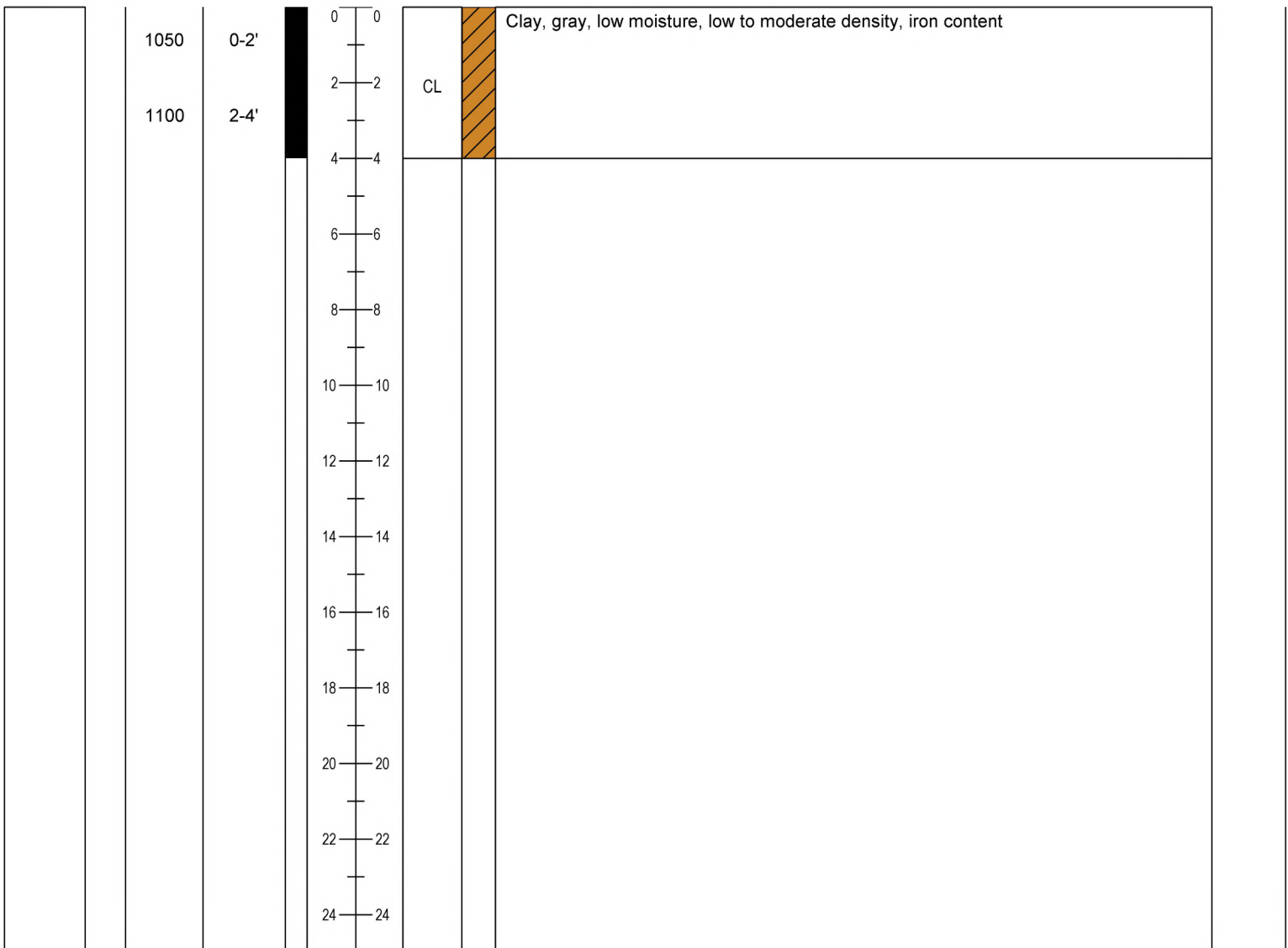

**HYDRO-ENVIRONMENTAL TECHNOLOGY, INC.**



Environmental Consultants  
 620 Apollo Road  
 Scott, Louisiana 70583  
 (337) 261-1963  
 Fax (337) 261-1953

BORING No. SB-26

PROJECT NAME August J. Levert, Jr., Family, LLC, et al. vs. BP America Production Company DATE STARTED 9/27/2022  
 PROJECT NUMBER 1009.A62 DATE COMPLETED 9/27/2022  
 LOCATION Plaquemine, La CASING TYPE/DIAMETER N/A  
 DRILLING METHOD Hand Auger SCREEN TYPE/SLOT N/A  
 SAMPLING METHOD Grab SAND PACK/TYPE N/A  
 GROUND ELEVATION N/A GROUT TYPE/QUANTITY 4% Bentonite Slurry  
 TOP OF CASING N/A DRILLED DEPTH TO WATER N/A  
 LOGGED BY Don Watts / Todd Webb TOTAL DEPTH 4 Feet BLS  
 REMARKS Field Coordinates: 30.19506278, -91.33768322

PID (ppm)	SCREENED INTERVAL	SAMPLE TIME	SAMPLE ID.	EXTENT	DEPTH (FT BLS)	U.S.C.S	GRAPHIC LOG	LITHOLOGIC DESCRIPTION	CONDUCTIVITY (mS/cm)
-----------	-------------------	-------------	------------	--------	----------------	---------	-------------	------------------------	----------------------

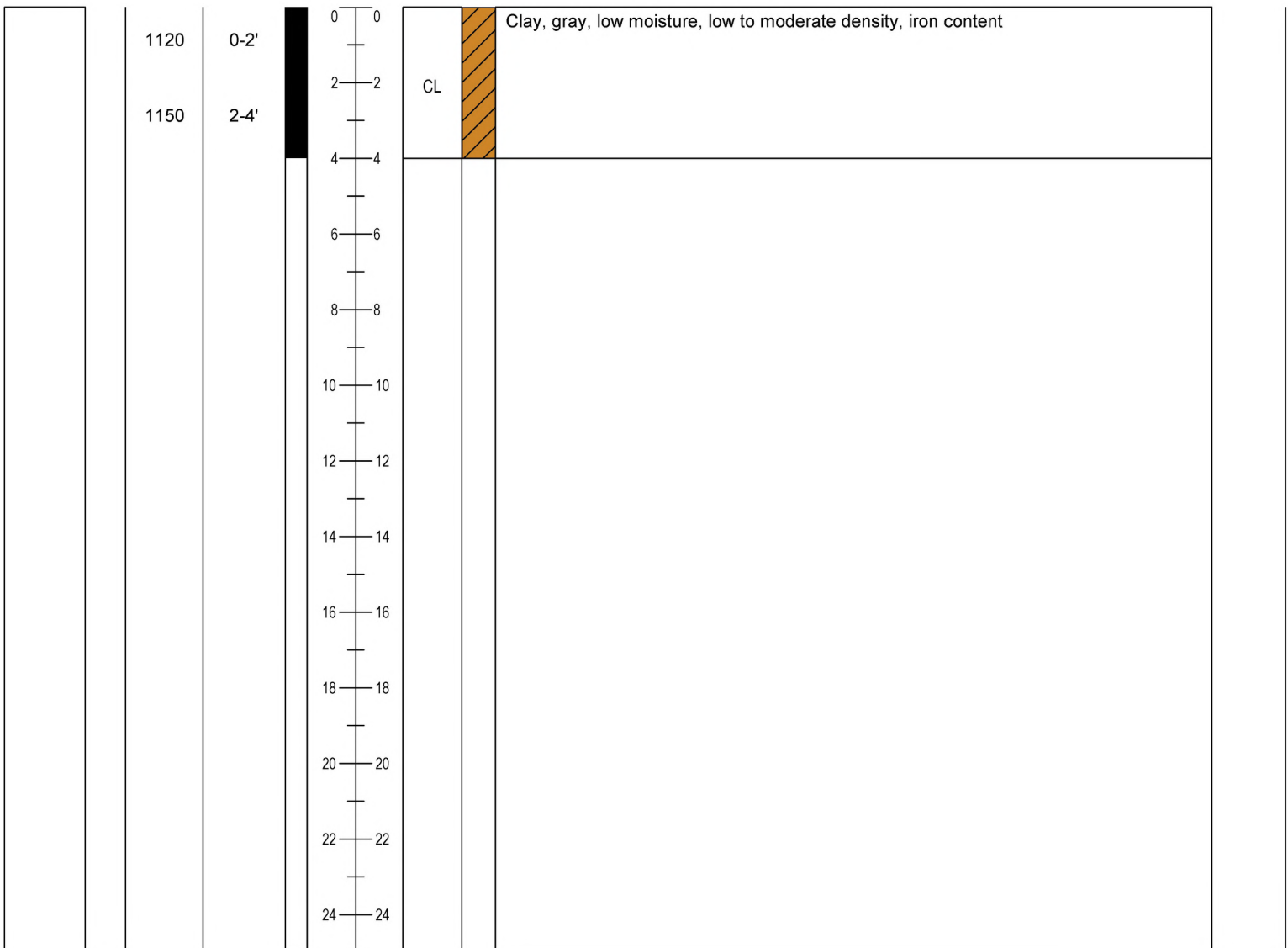



**HYDRO-ENVIRONMENTAL TECHNOLOGY, INC.**



Environmental Consultants  
 620 Apollo Road  
 Scott, Louisiana 70583  
 (337) 261-1963  
 Fax (337) 261-1953

BORING No. SB-27

PROJECT NAME August J. Levert, Jr., Family, LLC, et al. vs. BP America Production Company DATE STARTED 9/27/2022  
 PROJECT NUMBER 1009.A62 DATE COMPLETED 9/27/2022  
 LOCATION Plaquemine, La CASING TYPE/DIAMETER N/A  
 DRILLING METHOD Hand Auger SCREEN TYPE/SLOT N/A  
 SAMPLING METHOD Grab SAND PACK/TYPE N/A  
 GROUND ELEVATION N/A GROUT TYPE/QUANTITY 4% Bentonite Slurry  
 TOP OF CASING N/A DRILLED DEPTH TO WATER N/A  
 LOGGED BY Don Watts / Todd Webb TOTAL DEPTH 2 Feet BLS  
 REMARKS Field Coordinates: 30.19508897. -91.33788248

PID (ppm)	SCREENED INTERVAL	SAMPLE TIME	SAMPLE ID.	EXTENT	DEPTH (FT BLS)	U.S.C.S	GRAPHIC LOG	LITHOLOGIC DESCRIPTION	CONDUCTIVITY (mS/cm)
-----------	-------------------	-------------	------------	--------	----------------	---------	-------------	------------------------	----------------------

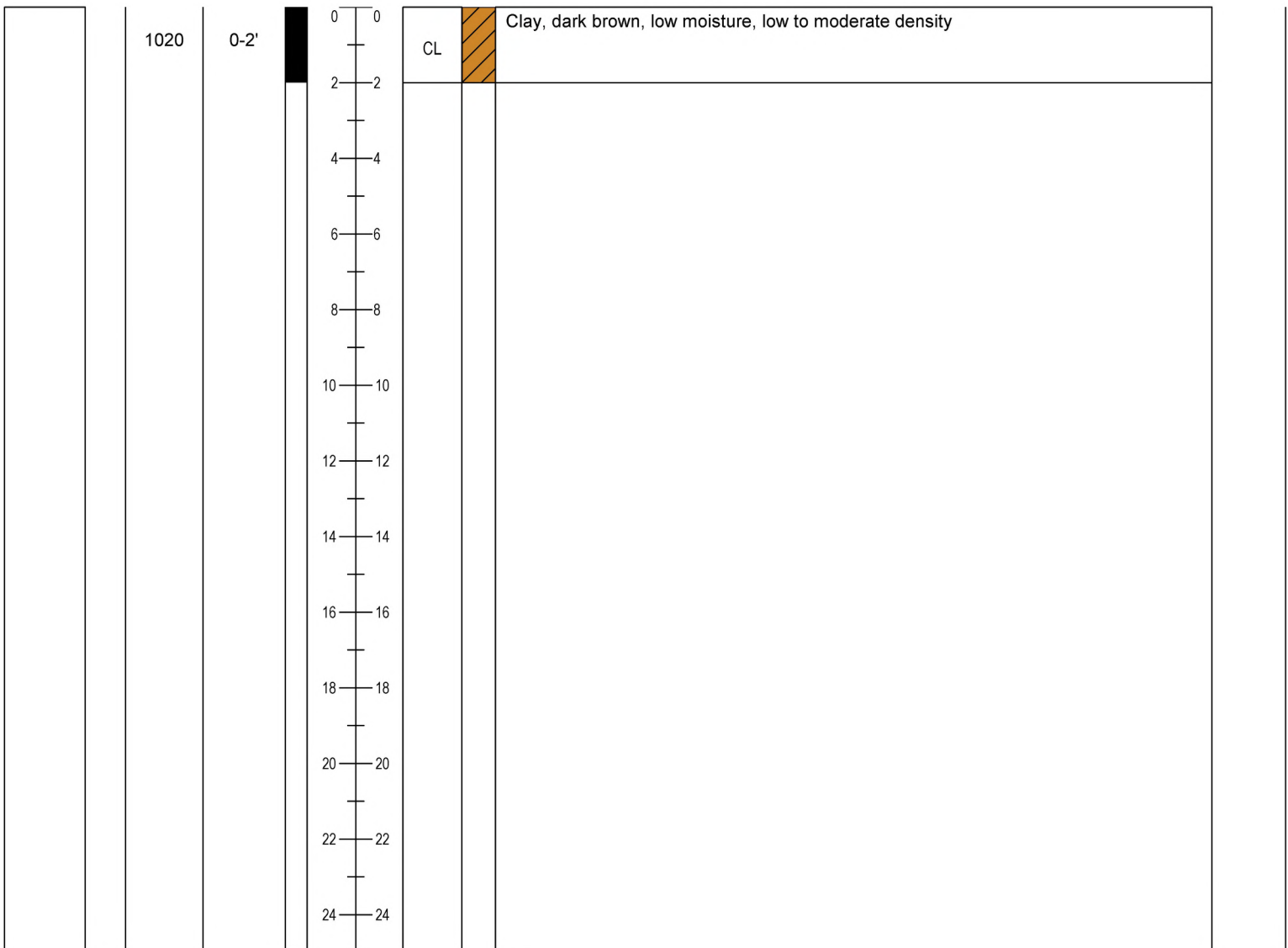



**HYDRO-ENVIRONMENTAL TECHNOLOGY, INC.**



Environmental Consultants  
 620 Apollo Road  
 Scott, Louisiana 70583  
 (337) 261-1963  
 Fax (337) 261-1953

BORING No. HA-1R

PROJECT NAME August J. Levert, Jr., Family, LLC, et al. vs. BP America Production Company DATE STARTED 6/23/2022  
 PROJECT NUMBER 1009.A62 DATE COMPLETED 6/23/2022  
 LOCATION Plaquemine, La CASING TYPE/DIAMETER N/A  
 DRILLING METHOD Marsh Master SCREEN TYPE/SLOT N/A  
 SAMPLING METHOD 3.25" X 4' Dual Tube SAND PACK/TYPE N/A  
 GROUND ELEVATION N/A GROUT TYPE/QUANTITY 4% Bentonite Slurry  
 TOP OF CASING N/A DRILLED DEPTH TO WATER N/A  
 LOGGED BY Don Watts / Darryl Carroll TOTAL DEPTH 4 Feet BLS  
 REMARKS Field Coordinates: 30.19558, -91.34187 +/- 9'

PID (ppm)	SCREENED INTERVAL	SAMPLE TIME	SAMPLE ID.	EXTENT	DEPTH (FT BLS)	U.S.C.S	GRAPHIC LOG	LITHOLOGIC DESCRIPTION	CONDUCTIVITY (mS/cm)
-----------	-------------------	-------------	------------	--------	----------------	---------	-------------	------------------------	----------------------

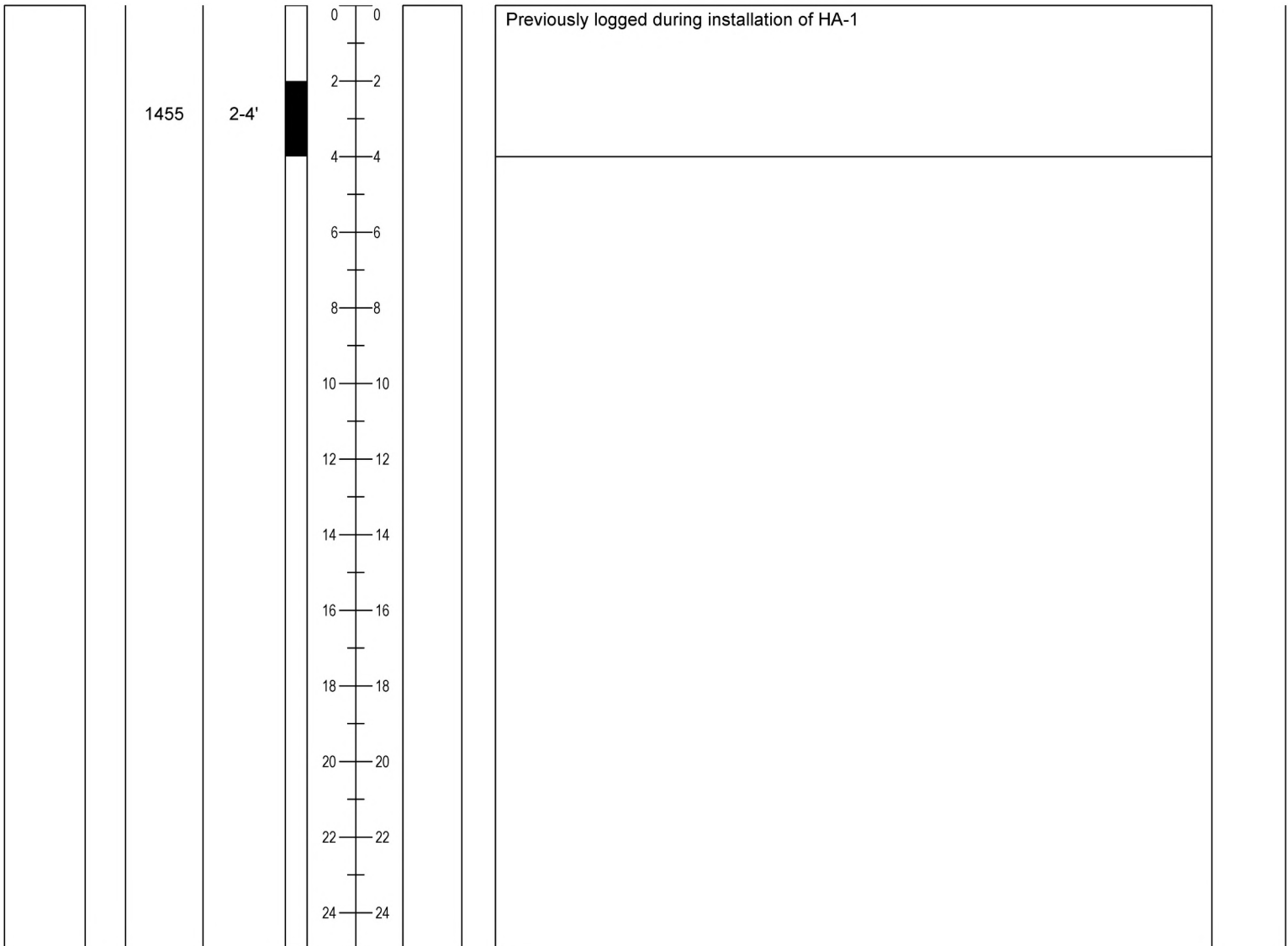



**HYDRO-ENVIRONMENTAL TECHNOLOGY, INC.**

Environmental Consultants  
 620 Apollo Road  
 Scott, Louisiana 70583  
 (337) 261-1963  
 Fax (337) 261-1953

BORING No. HA-1

PROJECT NAME August J. Levert, Jr., Family, LLC, et al. vs. BP America Production Company DATE STARTED 08-29-2019  
 PROJECT NUMBER 1009.A62 DATE COMPLETED 08-29-2019  
 LOCATION Plaquemine, La CASING TYPE/DIAMETER N/A  
 DRILLING METHOD Hand Auger SCREEN TYPE/SLOT N/A  
 SAMPLING METHOD Grab SAND PACK/TYPE N/A  
 GROUND ELEVATION Water Depth = 2 Feet GROUT TYPE/QUANTITY 4% Bentonite Slurry  
 TOP OF CASING N/A DRILLED DEPTH TO WATER N/A  
 LOGGED BY Don Watts TOTAL DEPTH 4 Feet BLS  
 REMARKS Field Coordinates: 30.19558, -91.34187 +/- 9'

PID (ppm)	SCREENED INTERVAL	SAMPLE TIME	SAMPLE ID.	EXTENT	DEPTH (FT BLS)	U.S.C.S	GRAPHIC LOG	LITHOLOGIC DESCRIPTION	CONDUCTIVITY (mS/cm)
-----------	-------------------	-------------	------------	--------	----------------	---------	-------------	------------------------	----------------------

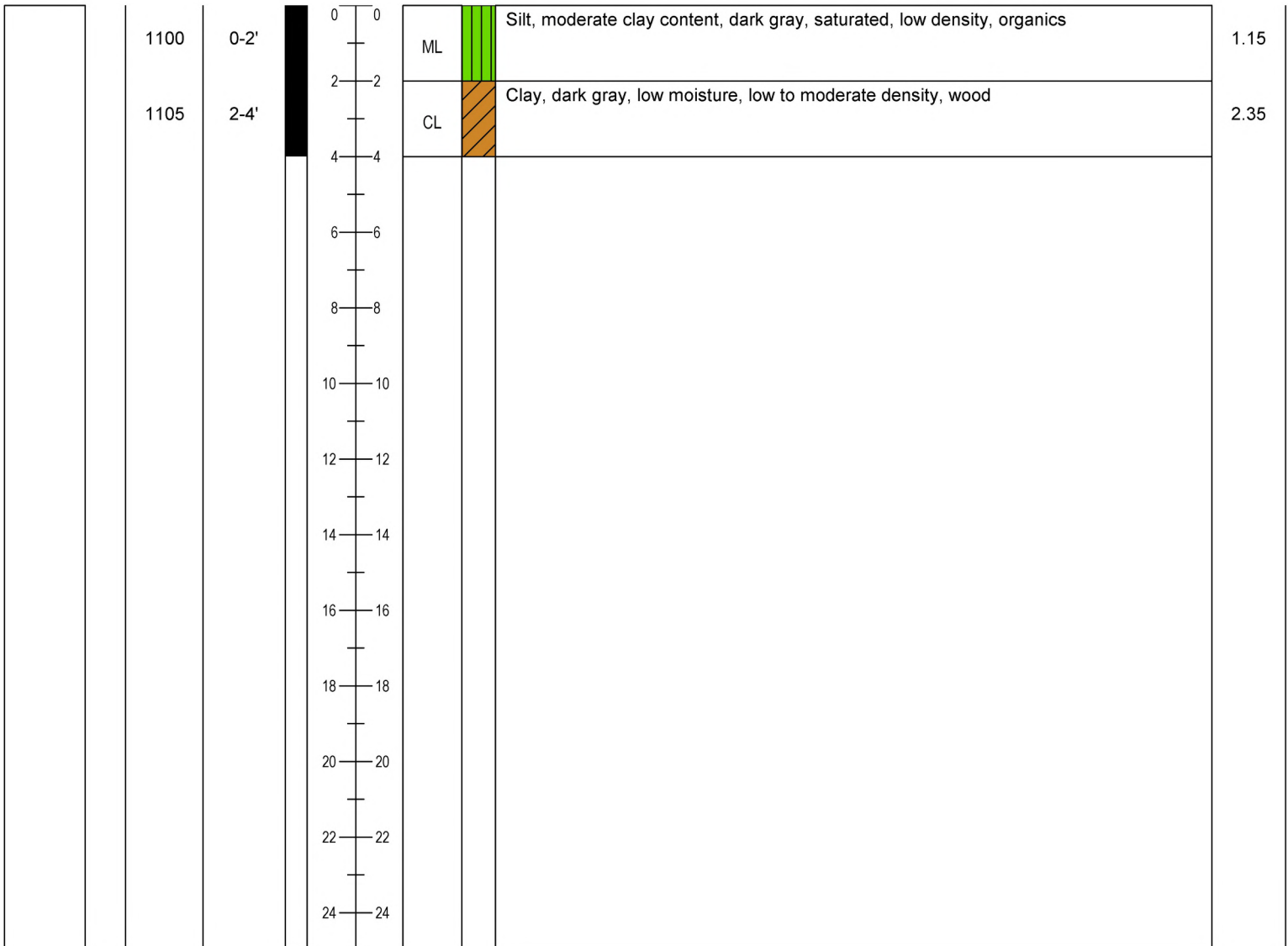





**HYDRO-ENVIRONMENTAL TECHNOLOGY, INC.**

Environmental Consultants  
 620 Apollo Road  
 Scott, Louisiana 70583  
 (337) 261-1963  
 Fax (337) 261-1953

BORING No. HA-2

PROJECT NAME August J. Levert, Jr., Family, LLC, et al. vs. BP America Production Company DATE STARTED 08-29-2019  
 PROJECT NUMBER 1009.A62 DATE COMPLETED 08-29-2019  
 LOCATION Plaquemine, La CASING TYPE/DIAMETER N/A  
 DRILLING METHOD Hand Auger SCREEN TYPE/SLOT N/A  
 SAMPLING METHOD Grab SAND PACK/TYPE N/A  
 GROUND ELEVATION Water Depth = 3 Feet GROUT TYPE/QUANTITY 4% Bentonite Slurry  
 TOP OF CASING N/A DRILLED DEPTH TO WATER N/A  
 LOGGED BY Don Watts TOTAL DEPTH 4 Feet BLS  
 REMARKS Field Coordinates: 30.19520, -91.33804 +/- 9'

PID (ppm)	SCREENED INTERVAL	SAMPLE TIME	SAMPLE ID.	EXTENT	DEPTH (FT BLS)	U.S.C.S	GRAPHIC LOG	LITHOLOGIC DESCRIPTION	CONDUCTIVITY (mS/cm)
-----------	-------------------	-------------	------------	--------	----------------	---------	-------------	------------------------	----------------------

	1315	0-2'			0	CL		Clay, muck, gray, saturated, low density, organics	1.32
					2	ML		Silt, moderate clay content, dark gray, saturated, low density, organics	
	1320	2-4'			4	CL		Clay, dark gray, low moisture, low to moderate density, wood	1.81
					6				
					8				
					10				
					12				
					14				
					16				
					18				
					20				
					22				
					24				



**HYDRO-ENVIRONMENTAL TECHNOLOGY, INC.**

Environmental Consultants  
 620 Apollo Road  
 Scott, Louisiana 70583  
 (337) 261-1963  
 Fax (337) 261-1953

BORING No. HA-3

PROJECT NAME August J. Levert, Jr., Family, LLC, et al. vs. BP America Production Company DATE STARTED 08-29-2019  
 PROJECT NUMBER 1009.A62 DATE COMPLETED 08-29-2019  
 LOCATION Plaquemine, La CASING TYPE/DIAMETER N/A  
 DRILLING METHOD Hand Auger SCREEN TYPE/SLOT N/A  
 SAMPLING METHOD Grab SAND PACK/TYPE N/A  
 GROUND ELEVATION Water Depth = 0.33 Feet GROUT TYPE/QUANTITY 4% Bentonite Slurry  
 TOP OF CASING N/A DRILLED DEPTH TO WATER N/A  
 LOGGED BY Don Watts TOTAL DEPTH 8 Feet BLS  
 REMARKS Field Coordinates: 30.19241, -91.34019 +/- 9'

PID (ppm)	SCREENED INTERVAL	SAMPLE TIME	SAMPLE ID.	EXTENT	DEPTH (FT BLS)	U.S.C.S	GRAPHIC LOG	LITHOLOGIC DESCRIPTION	CONDUCTIVITY (mS/cm)
-----------	-------------------	-------------	------------	--------	----------------	---------	-------------	------------------------	----------------------

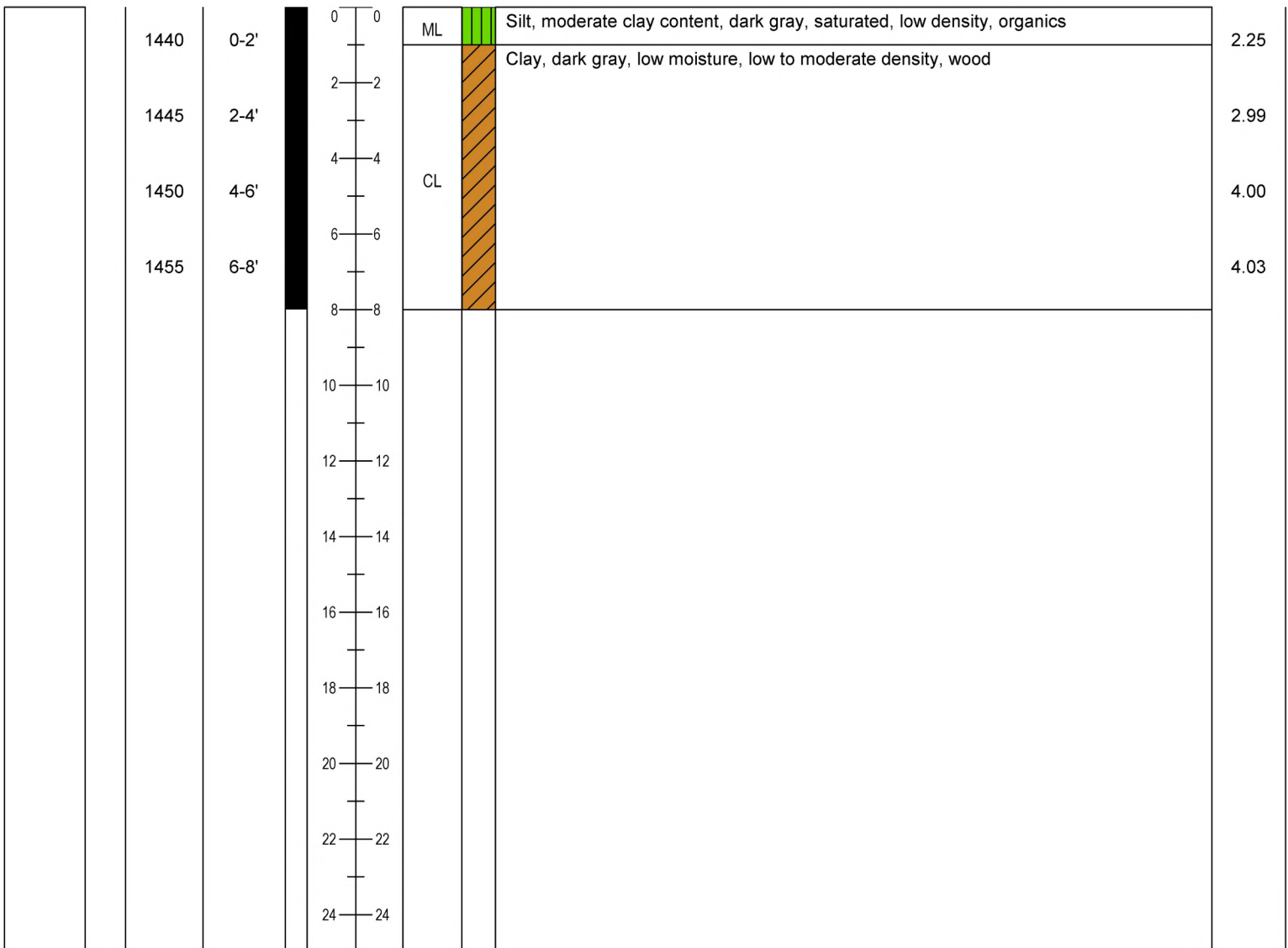



**HYDRO-ENVIRONMENTAL TECHNOLOGY, INC.**

Environmental Consultants  
 620 Apollo Road  
 Scott, Louisiana 70583  
 (337) 261-1963  
 Fax (337) 261-1953

BORING No. HA-4

PROJECT NAME August J. Levert, Jr., Family, LLC, et al. vs. BP America Production Company DATE STARTED 08-30-2019  
 PROJECT NUMBER 1009.A62 DATE COMPLETED 08-30-2019  
 LOCATION Plaquemine, La CASING TYPE/DIAMETER N/A  
 DRILLING METHOD Hand Auger SCREEN TYPE/SLOT N/A  
 SAMPLING METHOD Grab SAND PACK/TYPE N/A  
 GROUND ELEVATION N/A GROUT TYPE/QUANTITY 4% Bentonite Slurry  
 TOP OF CASING N/A DRILLED DEPTH TO WATER N/A  
 LOGGED BY Don Watts TOTAL DEPTH 8 Feet BLS  
 REMARKS Field Coordinates: 30.19861, -91.34230 +/- 9'

PID (ppm)	SCREENED INTERVAL	SAMPLE TIME	SAMPLE ID.	EXTENT	DEPTH (FT BLS)	U.S.C.S	GRAPHIC LOG	LITHOLOGIC DESCRIPTION	CONDUCTIVITY (mS/cm)
-----------	-------------------	-------------	------------	--------	----------------	---------	-------------	------------------------	----------------------

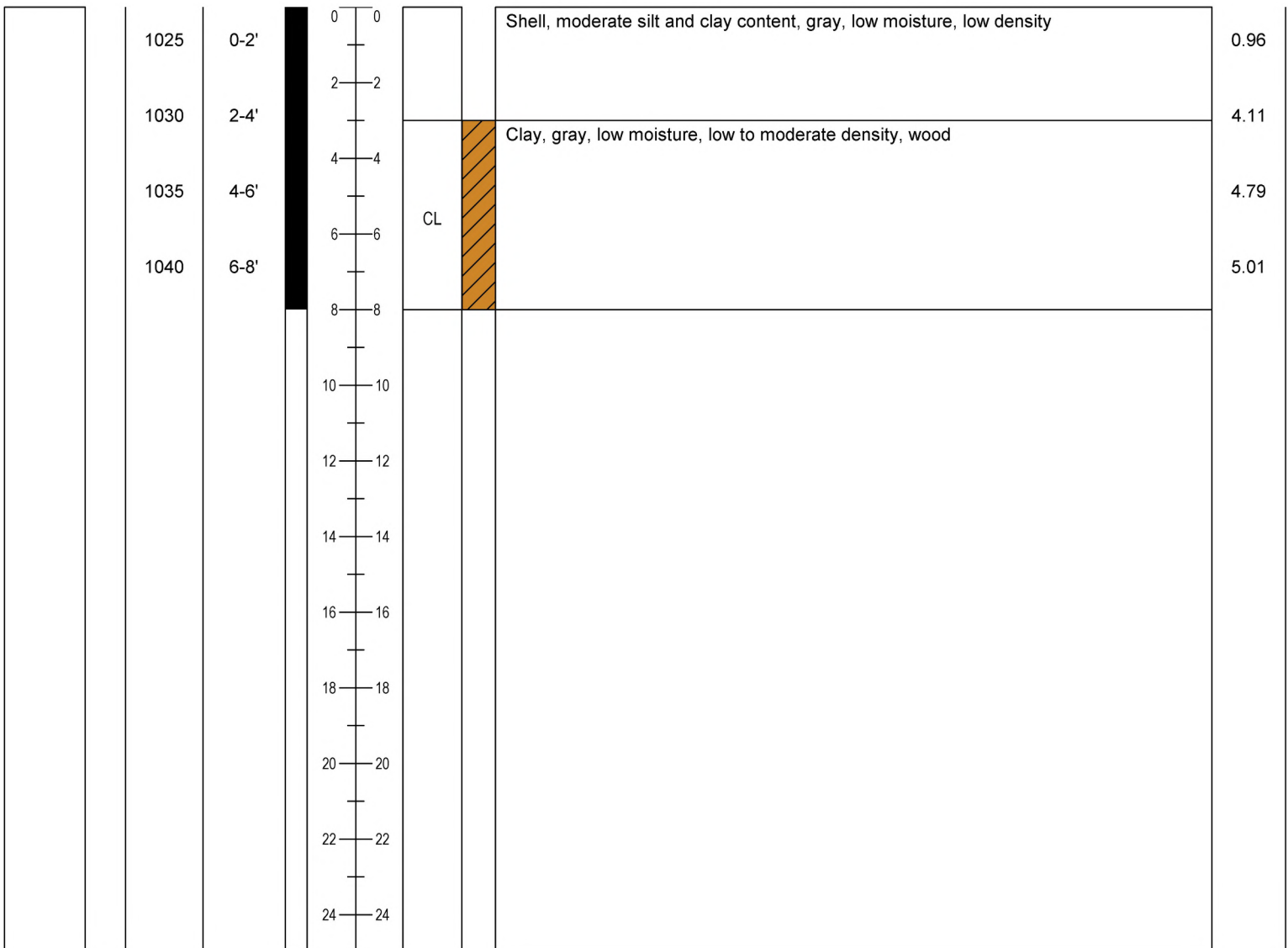



**HYDRO-ENVIRONMENTAL TECHNOLOGY, INC.**

Environmental Consultants  
 620 Apollo Road  
 Scott, Louisiana 70583  
 (337) 261-1963  
 Fax (337) 261-1953

BORING No. HA-5

PROJECT NAME August J. Levert, Jr., Family, LLC, et al. vs. BP America Production Company DATE STARTED 08-30-2019  
 PROJECT NUMBER 1009.A62 DATE COMPLETED 08-30-2019  
 LOCATION Plaquemine, La CASING TYPE/DIAMETER N/A  
 DRILLING METHOD Hand Auger SCREEN TYPE/SLOT N/A  
 SAMPLING METHOD Grab SAND PACK/TYPE N/A  
 GROUND ELEVATION Water Depth = 1 foot GROUT TYPE/QUANTITY 4% Bentonite Slurry  
 TOP OF CASING N/A DRILLED DEPTH TO WATER N/A  
 LOGGED BY Don Watts TOTAL DEPTH 7 Feet BLS  
 REMARKS Field Coordinates: 30.19787, -91.34233 +/- 9'

PID (ppm)	SCREENED INTERVAL	SAMPLE TIME	SAMPLE ID.	EXTENT	DEPTH (FT BLS)	U.S.C.S	GRAPHIC LOG	LITHOLOGIC DESCRIPTION	CONDUCTIVITY (mS/cm)
-----------	-------------------	-------------	------------	--------	----------------	---------	-------------	------------------------	----------------------

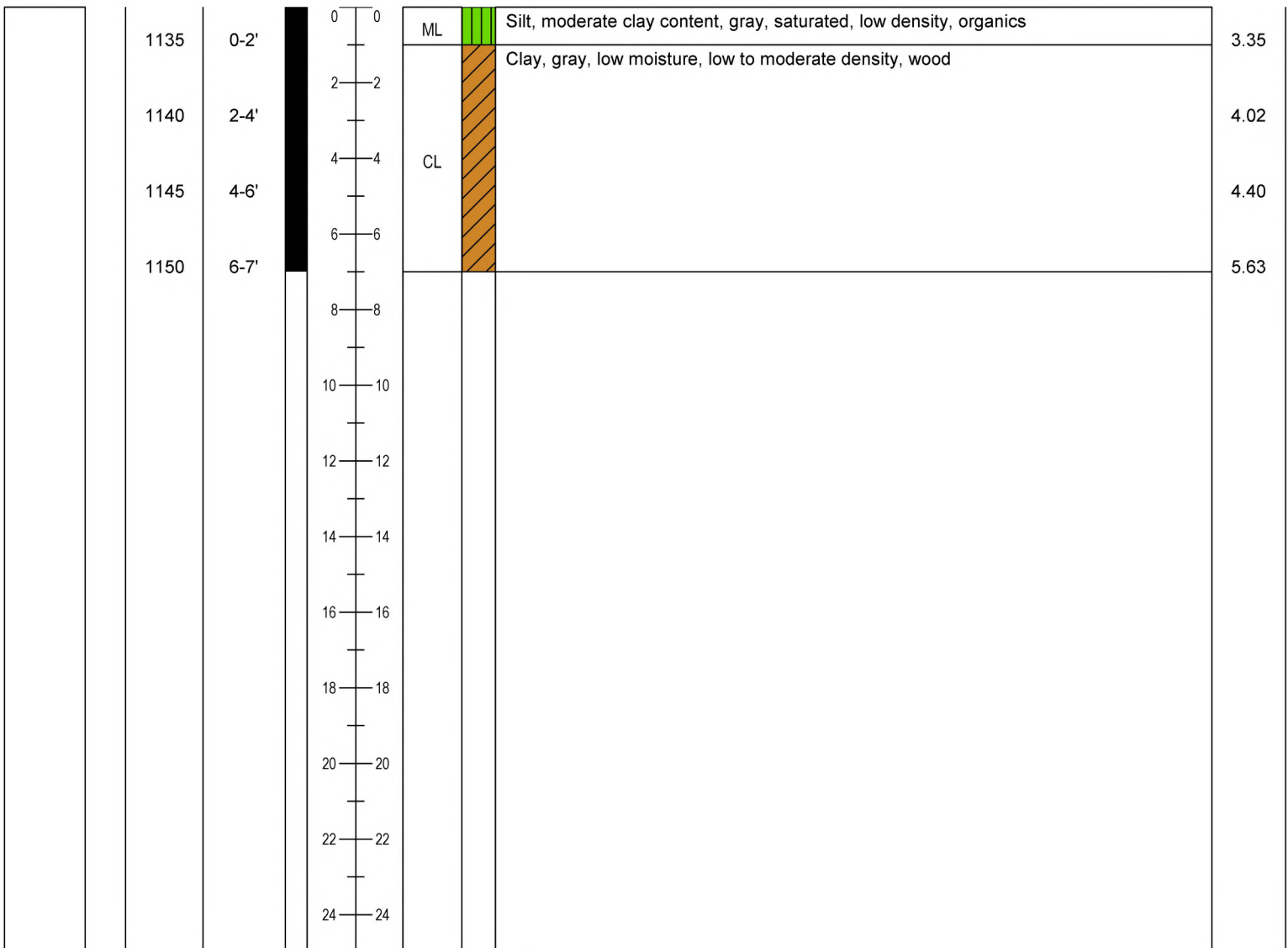





**HYDRO-ENVIRONMENTAL TECHNOLOGY, INC.**

Environmental Consultants  
 620 Apollo Road  
 Scott, Louisiana 70583  
 (337) 261-1963  
 Fax (337) 261-1953

BORING No. HA-6

PROJECT NAME August J. Levert, Jr., Family, LLC, et al. vs. BP America Production Company DATE STARTED 09-27-2019  
 PROJECT NUMBER 1009.A62 DATE COMPLETED 09-27-2019  
 LOCATION Plaquemine, La CASING TYPE/DIAMETER N/A  
 DRILLING METHOD Hand Auger SCREEN TYPE/SLOT N/A  
 SAMPLING METHOD Grab SAND PACK/TYPE N/A  
 GROUND ELEVATION N/A GROUT TYPE/QUANTITY Backfilled with remaining soil  
 TOP OF CASING N/A DRILLED DEPTH TO WATER N/A  
 LOGGED BY Ryan Leonards TOTAL DEPTH 6 Feet BLS  
 REMARKS Field Coordinates: 30.19488, -91.34225 +/- 18'

PID (ppm)	SCREENED INTERVAL	SAMPLE TIME	SAMPLE ID.	EXTENT	DEPTH (FT BLS)	U.S.C.S	GRAPHIC LOG	LITHOLOGIC DESCRIPTION	CONDUCTIVITY (mS/cm)
-----------	-------------------	-------------	------------	--------	----------------	---------	-------------	------------------------	----------------------

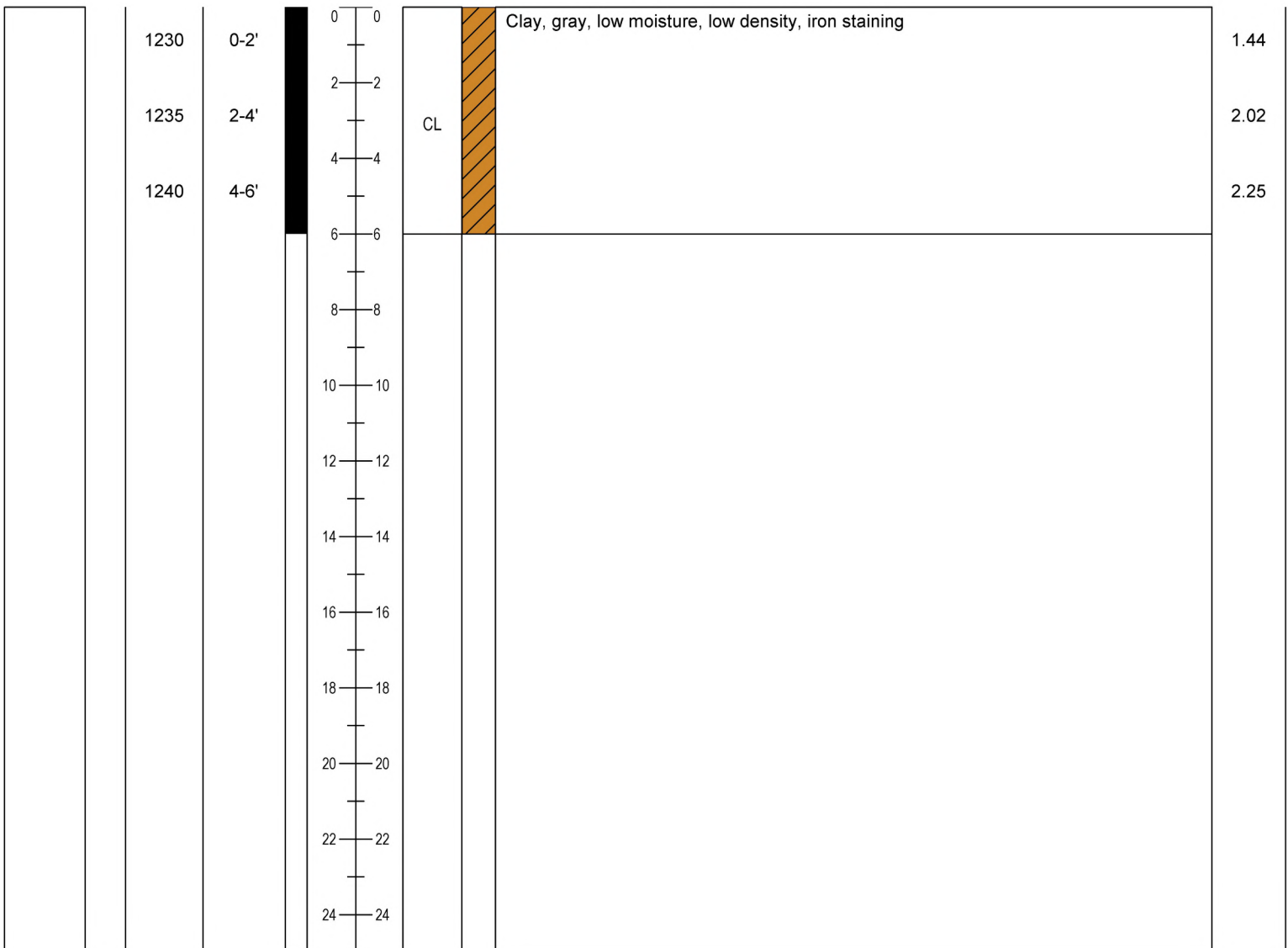



**HYDRO-ENVIRONMENTAL TECHNOLOGY, INC.**

Environmental Consultants  
 620 Apollo Road  
 Scott, Louisiana 70583  
 (337) 261-1963  
 Fax (337) 261-1953

BORING No. LT-1

PROJECT NAME	<u>August J. Levert, Jr., Family, LLC, et al. vs. BP America Production Company</u>	DATE STARTED	<u>09-25-2019</u>
PROJECT NUMBER	<u>1009.A62</u>	DATE COMPLETED	<u>09-25-2019</u>
LOCATION	<u>Plaquemine, La</u>	CASING TYPE/DIAMETER	<u>PVC / 0.75"</u>
DRILLING METHOD	<u>Marsh Master</u>	SCREEN TYPE/SLOT	<u>PVC with Filter Sock / 0.010"</u>
SAMPLING METHOD	<u>2.25" x 4' Dual Tube</u>	SAND PACK/TYPE	<u>N/A</u>
GROUND ELEVATION	<u>N/A</u>	GROUT TYPE/QUANTITY	<u>4% Bentonite Slurry</u>
TOP OF CASING	<u>N/A</u>	DRILLED DEPTH TO WATER	<u>N/A</u>
LOGGED BY	<u>Ryan Leonards</u>	TOTAL DEPTH	<u>20 Feet BLS</u>
REMARKS	<u>Field Coordinates: 30.19779, -91.34241 +/- 17'</u>		

PID (ppm)	SCREENED INTERVAL	SAMPLE TIME	SAMPLE ID.	EXTENT	DEPTH (FT BLS)	U.S.C.S	GRAPHIC LOG	LITHOLOGIC DESCRIPTION	CONDUCTIVITY (mS/cm)
-----------	-------------------	-------------	------------	--------	----------------	---------	-------------	------------------------	----------------------

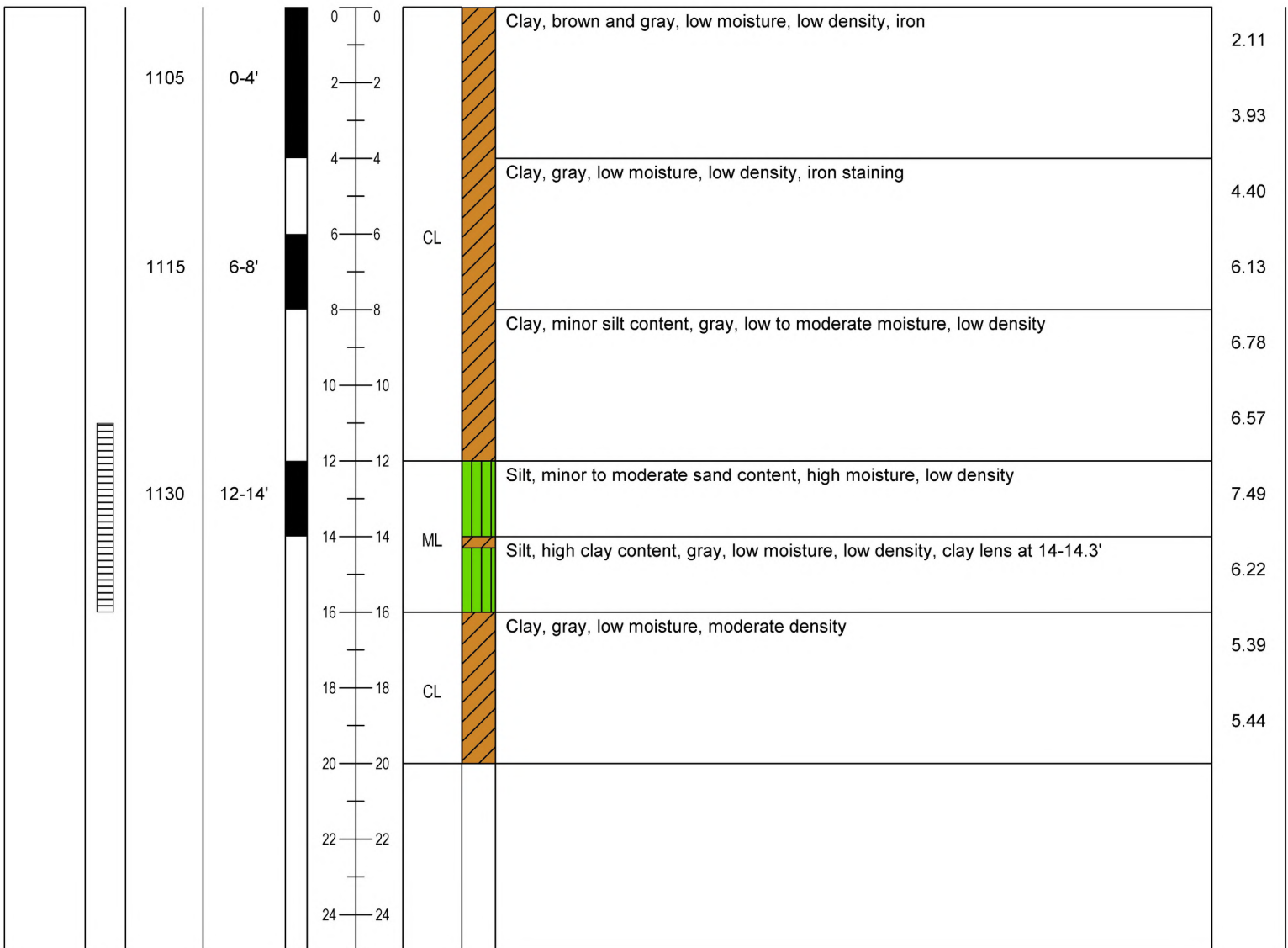





**HYDRO-ENVIRONMENTAL TECHNOLOGY, INC.**

Environmental Consultants  
 620 Apollo Road  
 Scott, Louisiana 70583  
 (337) 261-1963  
 Fax (337) 261-1953

BORING No. LT-2

PROJECT NAME August J. Levert, Jr., Family, LLC, et al. vs. BP America Production Company DATE STARTED 09-26-2019  
 PROJECT NUMBER 1009.A62 DATE COMPLETED 09-26-2019  
 LOCATION Plaquemine, La CASING TYPE/DIAMETER PVC / 0.75"  
 DRILLING METHOD Marsh Master SCREEN TYPE/SLOT PVC with Filter Sock / 0.010"  
 SAMPLING METHOD 2.25" x 4' Dual Tube SAND PACK/TYPE N/A  
 GROUND ELEVATION N/A GROUT TYPE/QUANTITY 4% Bentonite Slurry  
 TOP OF CASING N/A DRILLED DEPTH TO WATER N/A  
 LOGGED BY Ryan Leonards TOTAL DEPTH 16 Feet BLS  
 REMARKS Field Coordinates: 30.19556, -91.34185 +/- 18'

PID (ppm)	SCREENED INTERVAL	SAMPLE TIME	SAMPLE ID.	EXTENT	DEPTH (FT BLS)	U.S.C.S	GRAPHIC LOG	LITHOLOGIC DESCRIPTION	CONDUCTIVITY (mS/cm)
-----------	-------------------	-------------	------------	--------	----------------	---------	-------------	------------------------	----------------------

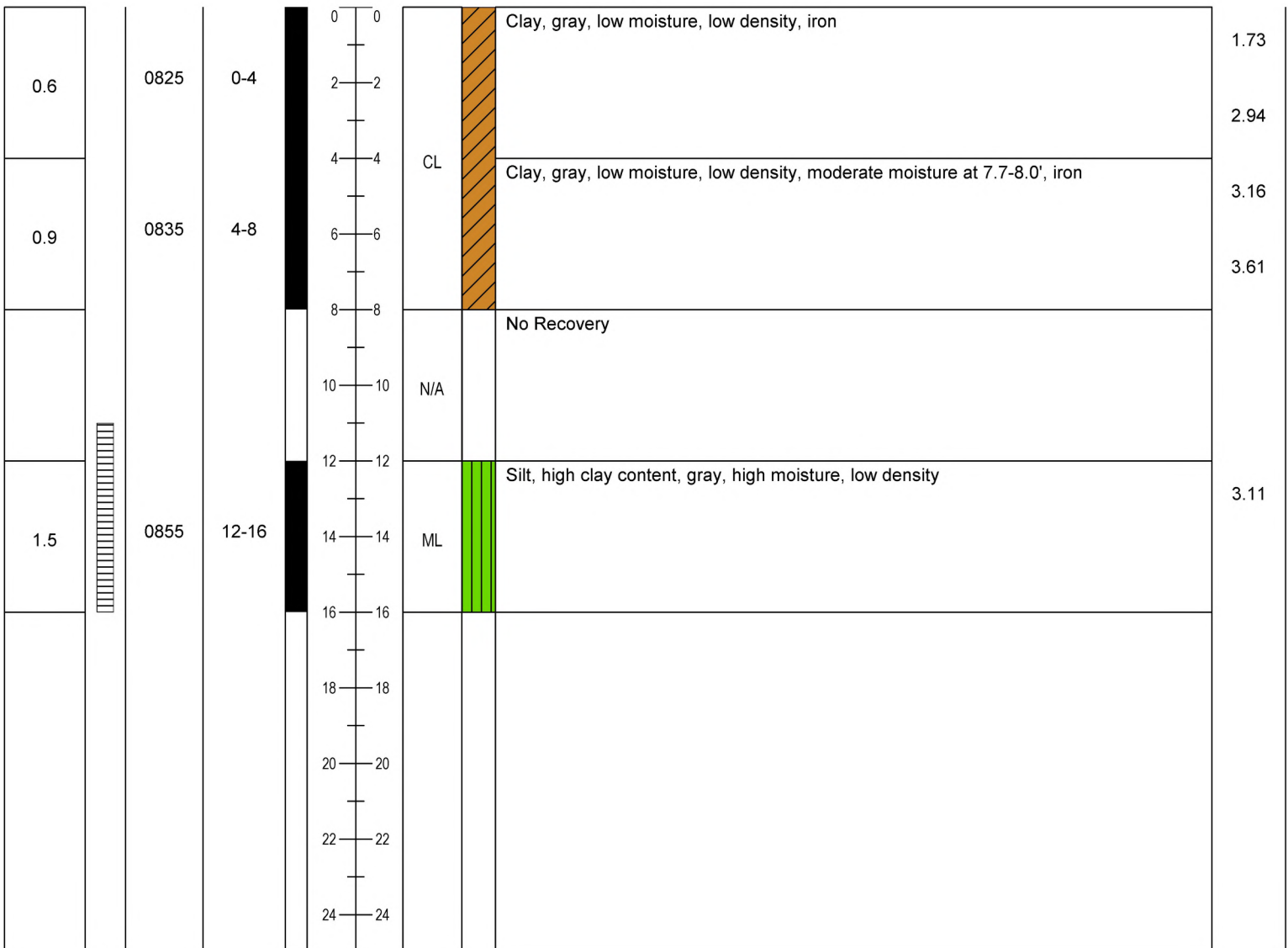



**HYDRO-ENVIRONMENTAL TECHNOLOGY, INC.**

Environmental Consultants  
 620 Apollo Road  
 Scott, Louisiana 70583  
 (337) 261-1963  
 Fax (337) 261-1953

BORING No. LT-3

PROJECT NAME August J. Levert, Jr., Family, LLC, et al. vs. BP America Production Company DATE STARTED 09-26-2019  
 PROJECT NUMBER 1009.A62 DATE COMPLETED 09-27-2019  
 LOCATION Plaquemine, La CASING TYPE/DIAMETER PVC / 0.75"  
 DRILLING METHOD Marsh Master SCREEN TYPE/SLOT PVC with Filter Sock / 0.010"  
 SAMPLING METHOD 2.25" x 4' Dual Tube SAND PACK/TYPE N/A  
 GROUND ELEVATION N/A GROUT TYPE/QUANTITY 4% Bentonite Slurry  
 TOP OF CASING N/A DRILLED DEPTH TO WATER N/A  
 LOGGED BY Ryan Leonards TOTAL DEPTH 16 Feet BLS  
 REMARKS Field Coordinates: 30.19522, -91.33817 +/- 18'

PID (ppm)	SCREENED INTERVAL	SAMPLE TIME	SAMPLE ID.	EXTENT	DEPTH (FT BLS)	U.S.C.S	GRAPHIC LOG	LITHOLOGIC DESCRIPTION	CONDUCTIVITY (mS/cm)
-----------	-------------------	-------------	------------	--------	----------------	---------	-------------	------------------------	----------------------

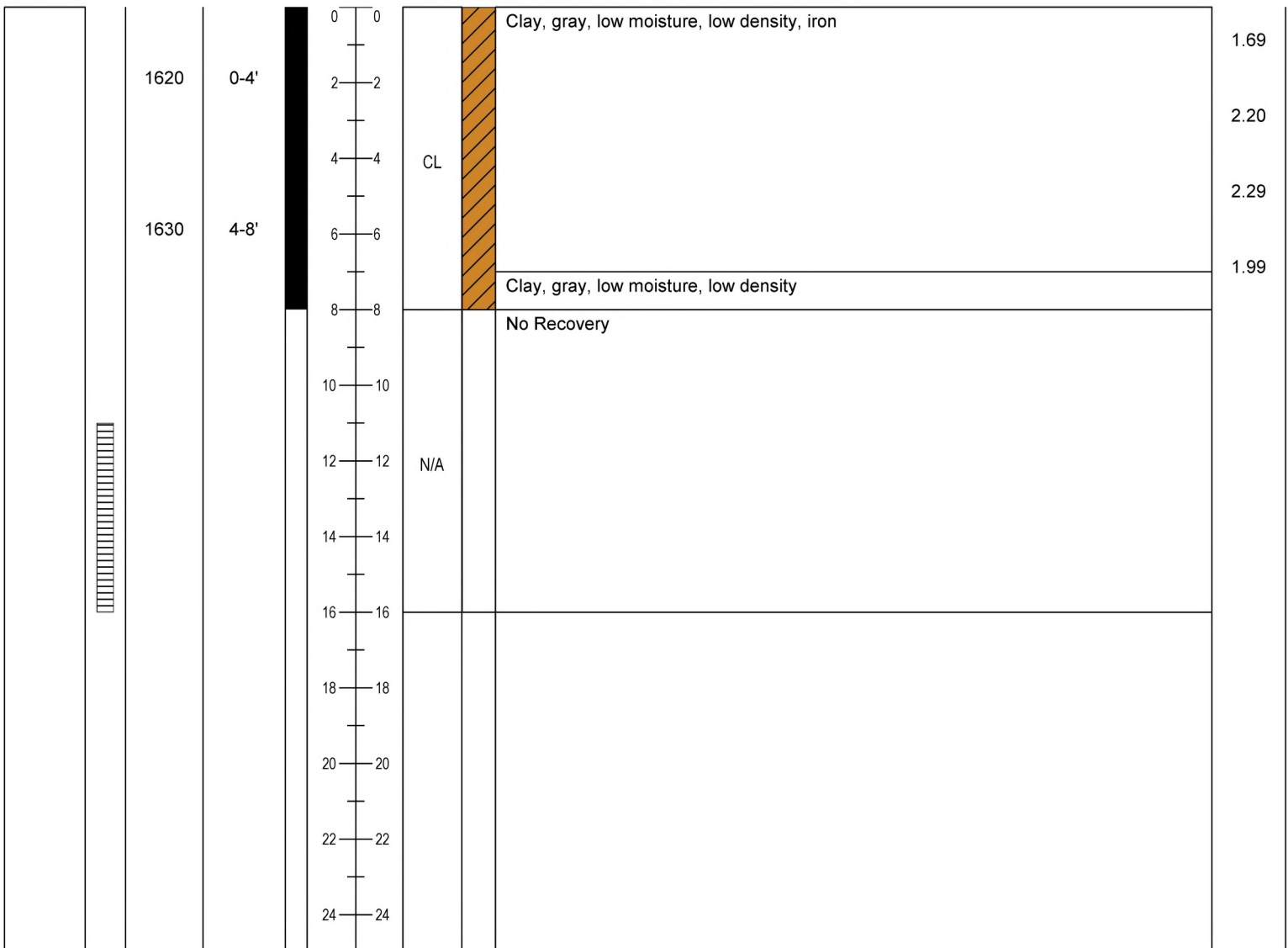



**HYDRO-ENVIRONMENTAL TECHNOLOGY, INC.**

Environmental Consultants  
 620 Apollo Road  
 Scott, Louisiana 70583  
 (337) 261-1963  
 Fax (337) 261-1953

BORING No. LT-4

PROJECT NAME	<u>August J. Levert, Jr., Family, LLC, et al. vs. BP America Production Company</u>	DATE STARTED	<u>06-22-2022</u>
PROJECT NUMBER	<u>1009.A62</u>	DATE COMPLETED	<u>06-22-2022</u>
LOCATION	<u>Plaquemine, La</u>	CASING TYPE/DIAMETER	<u>PVC / 0.75"</u>
DRILLING METHOD	<u>Marsh Master</u>	SCREEN TYPE/SLOT	<u>PVC with Filter Sock / 0.010"</u>
SAMPLING METHOD	<u>2.25" x 4' Dual Tube</u>	SAND PACK/TYPE	<u>N/A</u>
GROUND ELEVATION	<u>N/A</u>	GROUT TYPE/QUANTITY	<u>4% Bentonite Slurry</u>
TOP OF CASING	<u>N/A</u>	DRILLED DEPTH TO WATER	<u>N/A</u>
LOGGED BY	<u>Todd Webb</u>	TOTAL DEPTH	<u>24 Feet BLS</u>
REMARKS	<u>Field Coordinates: 30.19731, -91.34071 +/- 10'</u>		

PID (ppm)	SCREENED INTERVAL	SAMPLE TIME	SAMPLE ID.	EXTENT	DEPTH (FT BLS)	U.S.C.S	GRAPHIC LOG	LITHOLOGIC DESCRIPTION	CONDUCTIVITY (mS/cm)
-----------	-------------------	-------------	------------	--------	----------------	---------	-------------	------------------------	----------------------

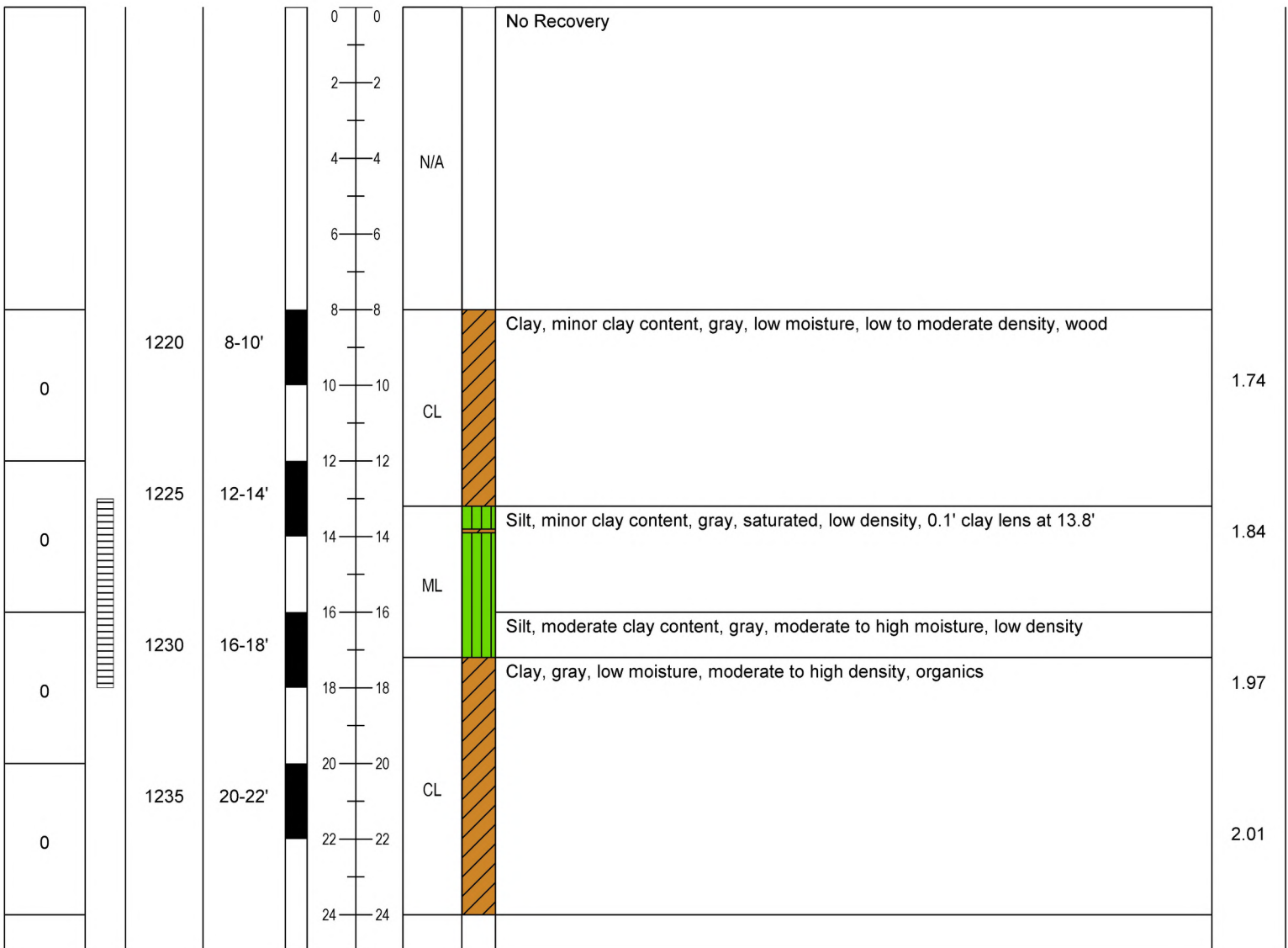



**HYDRO-ENVIRONMENTAL TECHNOLOGY, INC.**

Environmental Consultants  
 620 Apollo Road  
 Scott, Louisiana 70583  
 (337) 261-1963  
 Fax (337) 261-1953

BORING No. LT-5

PROJECT NAME	<u>August J. Levert, Jr., Family, LLC, et al. vs. BP America Production Company</u>	DATE STARTED	<u>06-23-2022</u>
PROJECT NUMBER	<u>1009.A62</u>	DATE COMPLETED	<u>06-23-2022</u>
LOCATION	<u>Plaquemine, La</u>	CASING TYPE/DIAMETER	<u>PVC / 0.75"</u>
DRILLING METHOD	<u>Marsh Master</u>	SCREEN TYPE/SLOT	<u>PVC with Filter Sock / 0.010"</u>
SAMPLING METHOD	<u>2.25" x 4' Dual Tube</u>	SAND PACK/TYPE	<u>N/A</u>
GROUND ELEVATION	<u>N/A</u>	GROUT TYPE/QUANTITY	<u>4% Bentonite Slurry</u>
TOP OF CASING	<u>N/A</u>	DRILLED DEPTH TO WATER	<u>N/A</u>
LOGGED BY	<u>Todd Webb</u>	TOTAL DEPTH	<u>24 Feet BLS</u>
REMARKS	<u>Field Coordinates: 30.19460, -91.34093 +/- 13'</u>		

PID (ppm)	SCREENED INTERVAL	SAMPLE TIME	SAMPLE ID.	EXTENT	DEPTH (FT BLS)	U.S.C.S	GRAPHIC LOG	LITHOLOGIC DESCRIPTION	CONDUCTIVITY (mS/cm)
-----------	-------------------	-------------	------------	--------	----------------	---------	-------------	------------------------	----------------------

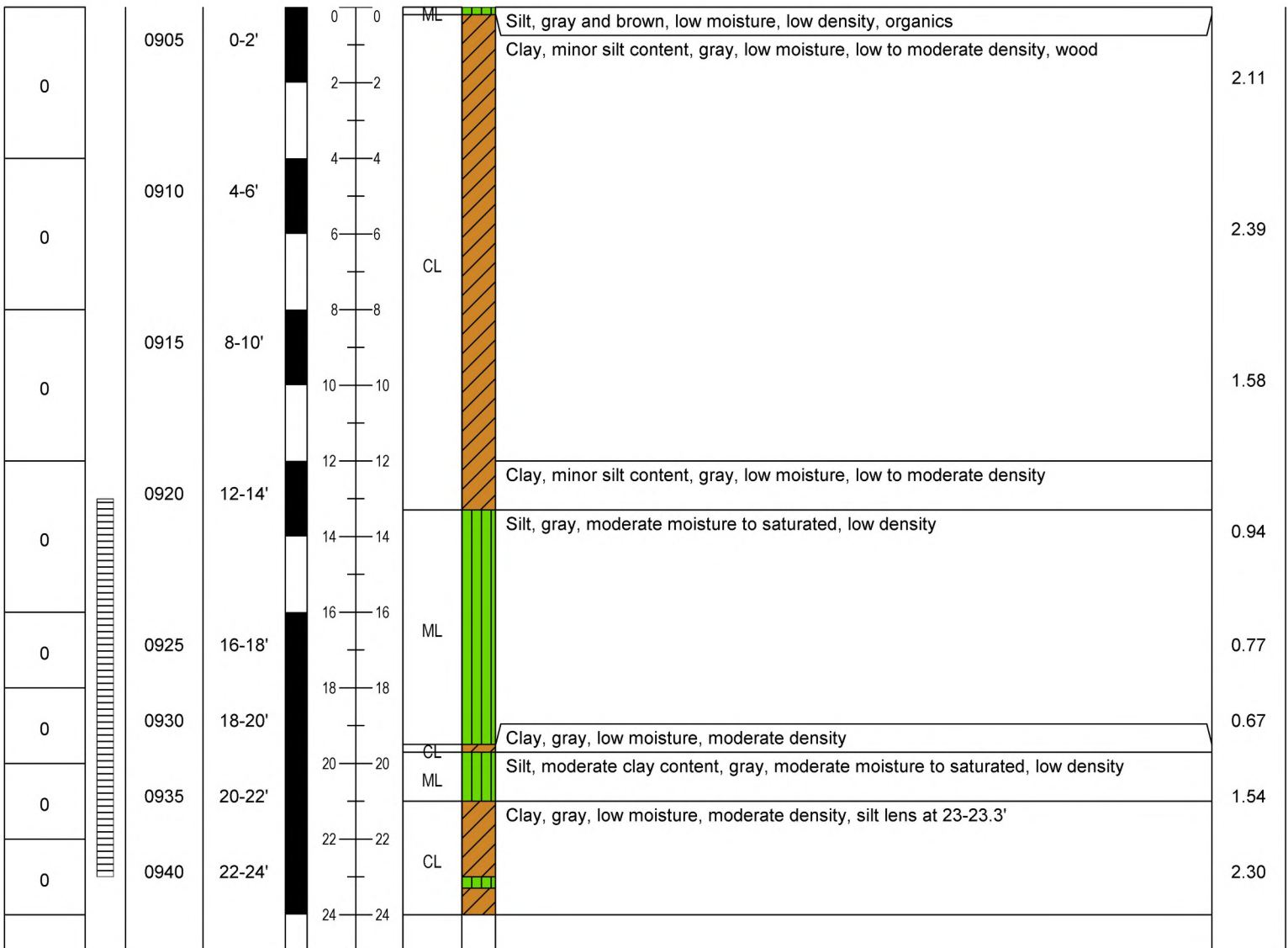





**HYDRO-ENVIRONMENTAL TECHNOLOGY, INC.**

Environmental Consultants  
 620 Apollo Road  
 Scott, Louisiana 70583  
 (337) 261-1963  
 Fax (337) 261-1953

BORING No. LT-6

PROJECT NAME August J. Levert, Jr., Family, LLC, et al. vs. BP America Production Company DATE STARTED 06-23-2022  
 PROJECT NUMBER 1009.A62 DATE COMPLETED 06-27-2022  
 LOCATION Plaquemine, La CASING TYPE/DIAMETER PVC / 0.75"  
 DRILLING METHOD Marsh Master SCREEN TYPE/SLOT PVC with Filter Sock / 0.010"  
 SAMPLING METHOD 2.25" x 4' Dual Tube SAND PACK/TYPE N/A  
 GROUND ELEVATION N/A GROUT TYPE/QUANTITY 4% Bentonite Slurry  
 TOP OF CASING N/A DRILLED DEPTH TO WATER N/A  
 LOGGED BY Todd Webb TOTAL DEPTH 28 Feet BLS  
 REMARKS Field Coordinates: 30.19483, -91.33665 +/- 10'

PID (ppm)	SCREENED INTERVAL	SAMPLE TIME	SAMPLE ID.	EXTENT	DEPTH (FT BLS)	U.S.C.S	GRAPHIC LOG	LITHOLOGIC DESCRIPTION	CONDUCTIVITY (mS/cm)
-----------	-------------------	-------------	------------	--------	----------------	---------	-------------	------------------------	----------------------

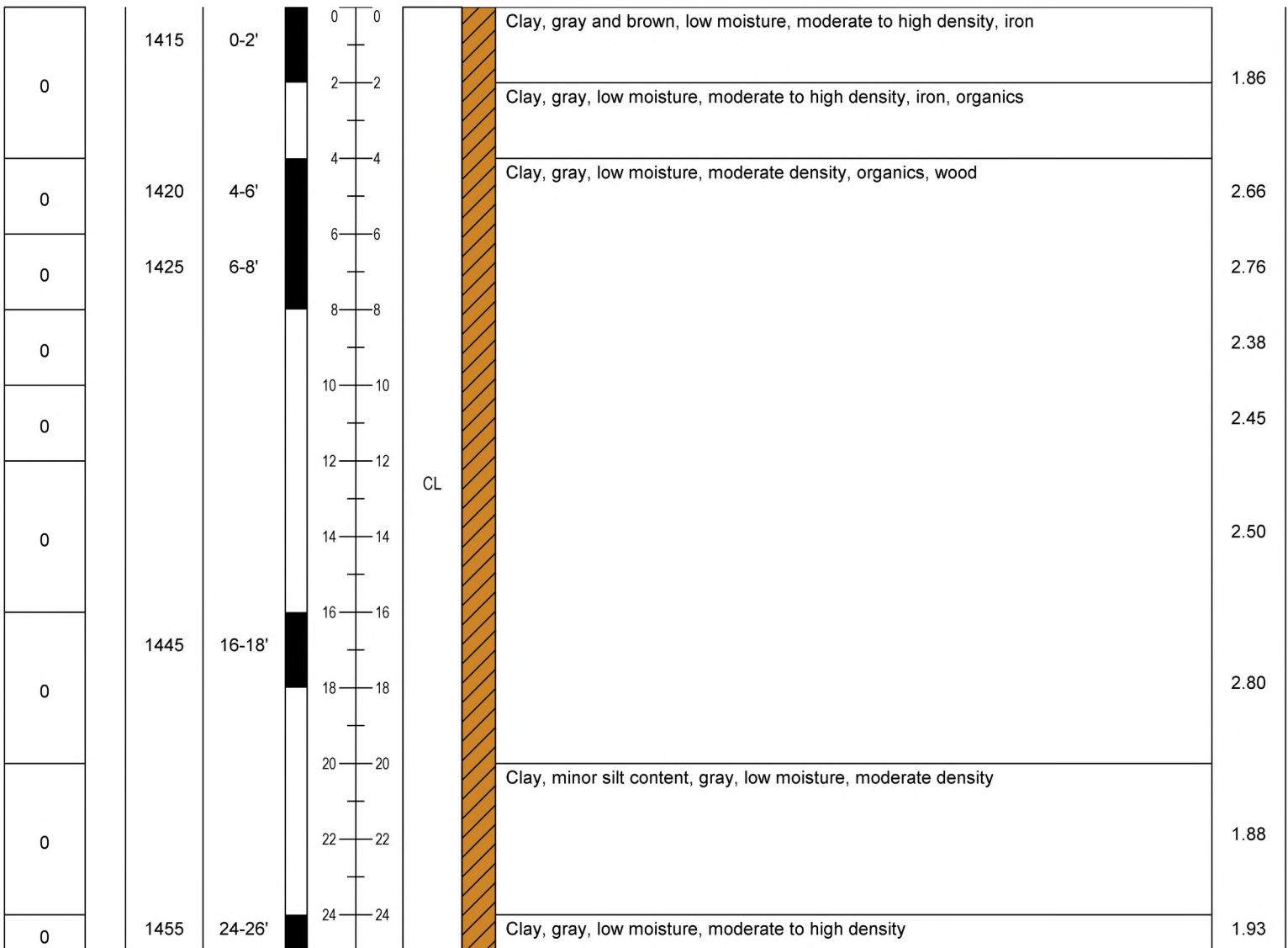



**HYDRO-ENVIRONMENTAL TECHNOLOGY, INC.**

Environmental Consultants  
 620 Apollo Road  
 Scott, Louisiana 70583  
 (337) 261-1963  
 Fax (337) 261-1953

BORING No. LT-6

PROJECT NAME August J. Levert, Jr., Family, LLC, et al. vs. BP America Production Company DATE STARTED 06-23-2022  
 PROJECT NUMBER 1009.A62 DATE COMPLETED 06-27-2022  
 LOCATION Plaquemine, La CASING TYPE/DIAMETER PVC / 0.75"  
 DRILLING METHOD Marsh Master SCREEN TYPE/SLOT PVC with Filter Sock / 0.010"  
 SAMPLING METHOD 2.25" x 4' Dual Tube SAND PACK/TYPE N/A  
 GROUND ELEVATION N/A GROUT TYPE/QUANTITY 4% Bentonite Slurry  
 TOP OF CASING N/A DRILLED DEPTH TO WATER N/A  
 LOGGED BY Todd Webb TOTAL DEPTH 28 Feet BLS  
 REMARKS Field Coordinates: 30.19483, -91.33665 +/- 10'

PID (ppm)	SCREENED INTERVAL	SAMPLE TIME	SAMPLE ID.	EXTENT	DEPTH (FT BLS)	U.S.C.S	GRAPHIC LOG	LITHOLOGIC DESCRIPTION	CONDUCTIVITY (mS/cm)
-----------	-------------------	-------------	------------	--------	----------------	---------	-------------	------------------------	----------------------

0	1455	24-26'			26	CL		Clay, gray, low moisture, moderate to high density	2.34
0					28				
					30				
					32				
					34				
					36				
					38				
					40				
					42				
					44				
					46				
					48				
					50				





**HYDRO-ENVIRONMENTAL TECHNOLOGY, INC.**

Environmental Consultants  
 620 Apollo Road  
 Scott, Louisiana 70583  
 (337) 261-1963  
 Fax (337) 261-1953

BORING No. LT-7

PROJECT NAME	<u>August J. Levert, Jr., Family, LLC, et al. vs. BP America Production Company</u>	DATE STARTED	<u>06-27-2022</u>
PROJECT NUMBER	<u>1009.A62</u>	DATE COMPLETED	<u>06-27-2022</u>
LOCATION	<u>Plaquemine, La</u>	CASING TYPE/DIAMETER	<u>PVC / 0.75"</u>
DRILLING METHOD	<u>Marsh Master</u>	SCREEN TYPE/SLOT	<u>PVC with Filter Sock / 0.010"</u>
SAMPLING METHOD	<u>2.25" x 4' Dual Tube</u>	SAND PACK/TYPE	<u>N/A</u>
GROUND ELEVATION	<u>N/A</u>	GROUT TYPE/QUANTITY	<u>4% Bentonite Slurry</u>
TOP OF CASING	<u>N/A</u>	DRILLED DEPTH TO WATER	<u>N/A</u>
LOGGED BY	<u>Todd Webb</u>	TOTAL DEPTH	<u>40 Feet BLS</u>
REMARKS	<u>Field Coordinates: 30.22370, -91.33857 +/- 10'</u>		

PID (ppm)	SCREENED INTERVAL	SAMPLE TIME	SAMPLE ID.	EXTENT	DEPTH (FT BLS)	U.S.C.S	GRAPHIC LOG	LITHOLOGIC DESCRIPTION	CONDUCTIVITY (mS/cm)
-----------	-------------------	-------------	------------	--------	----------------	---------	-------------	------------------------	----------------------

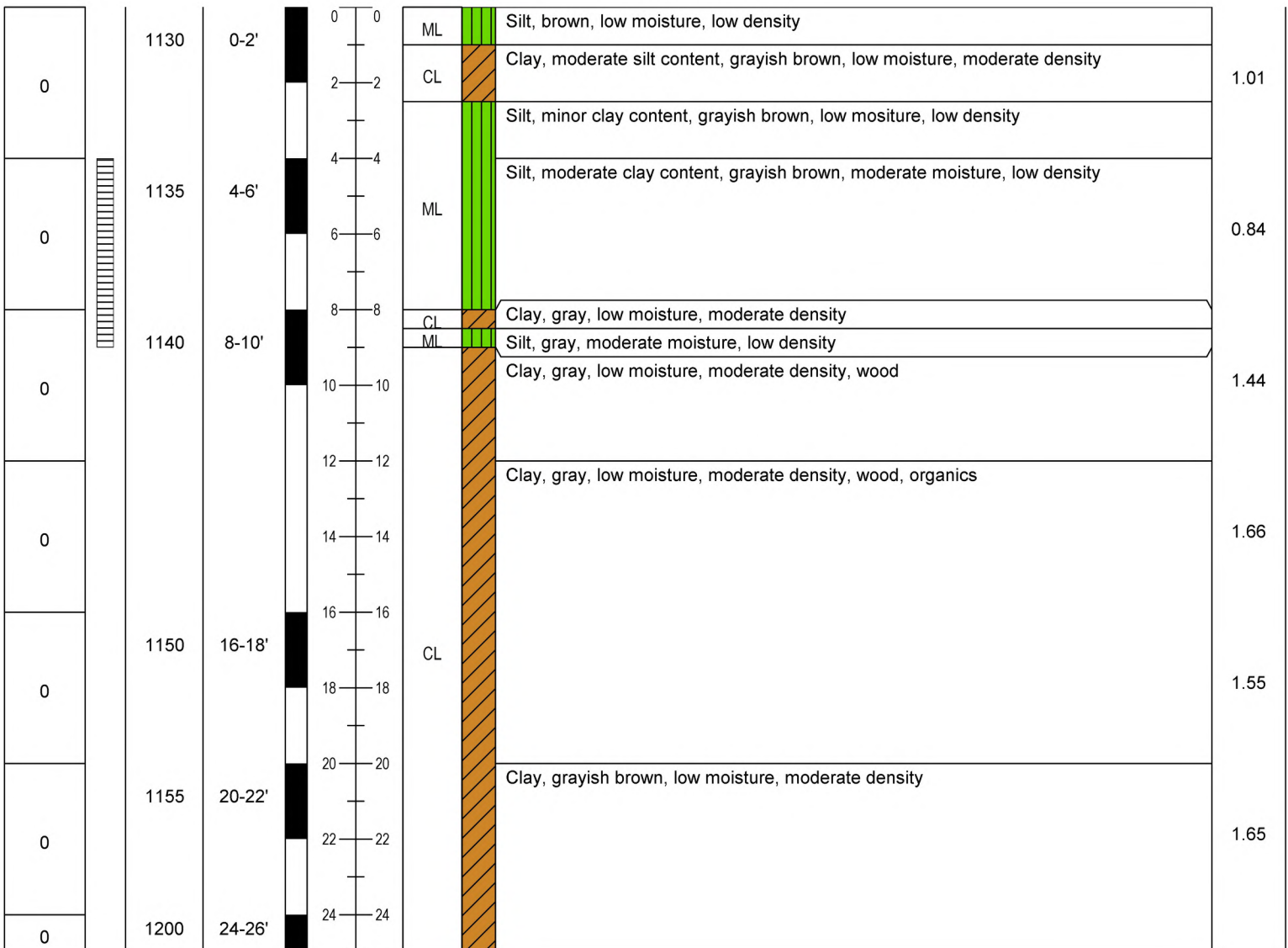



**HYDRO-ENVIRONMENTAL TECHNOLOGY, INC.**

Environmental Consultants  
 620 Apollo Road  
 Scott, Louisiana 70583  
 (337) 261-1963  
 Fax (337) 261-1953

BORING No. LT-7

PROJECT NAME	<u>August J. Levert, Jr., Family, LLC, et al. vs. BP America Production Company</u>	DATE STARTED	<u>06-27-2022</u>
PROJECT NUMBER	<u>1009.A62</u>	DATE COMPLETED	<u>06-27-2022</u>
LOCATION	<u>Plaquemine, La</u>	CASING TYPE/DIAMETER	<u>PVC / 0.75"</u>
DRILLING METHOD	<u>Marsh Master</u>	SCREEN TYPE/SLOT	<u>PVC with Filter Sock / 0.010"</u>
SAMPLING METHOD	<u>2.25" x 4' Dual Tube</u>	SAND PACK/TYPE	<u>N/A</u>
GROUND ELEVATION	<u>N/A</u>	GROUT TYPE/QUANTITY	<u>4% Bentonite Slurry</u>
TOP OF CASING	<u>N/A</u>	DRILLED DEPTH TO WATER	<u>N/A</u>
LOGGED BY	<u>Todd Webb</u>	TOTAL DEPTH	<u>40 Feet BLS</u>
REMARKS	<u>Field Coordinates: 30.22370, -91.33857 +/- 10'</u>		

PID (ppm)	SCREENED INTERVAL	SAMPLE TIME	SAMPLE ID.	EXTENT	DEPTH (FT BLS)	U.S.C.S	GRAPHIC LOG	LITHOLOGIC DESCRIPTION	CONDUCTIVITY (mS/cm)
-----------	-------------------	-------------	------------	--------	----------------	---------	-------------	------------------------	----------------------

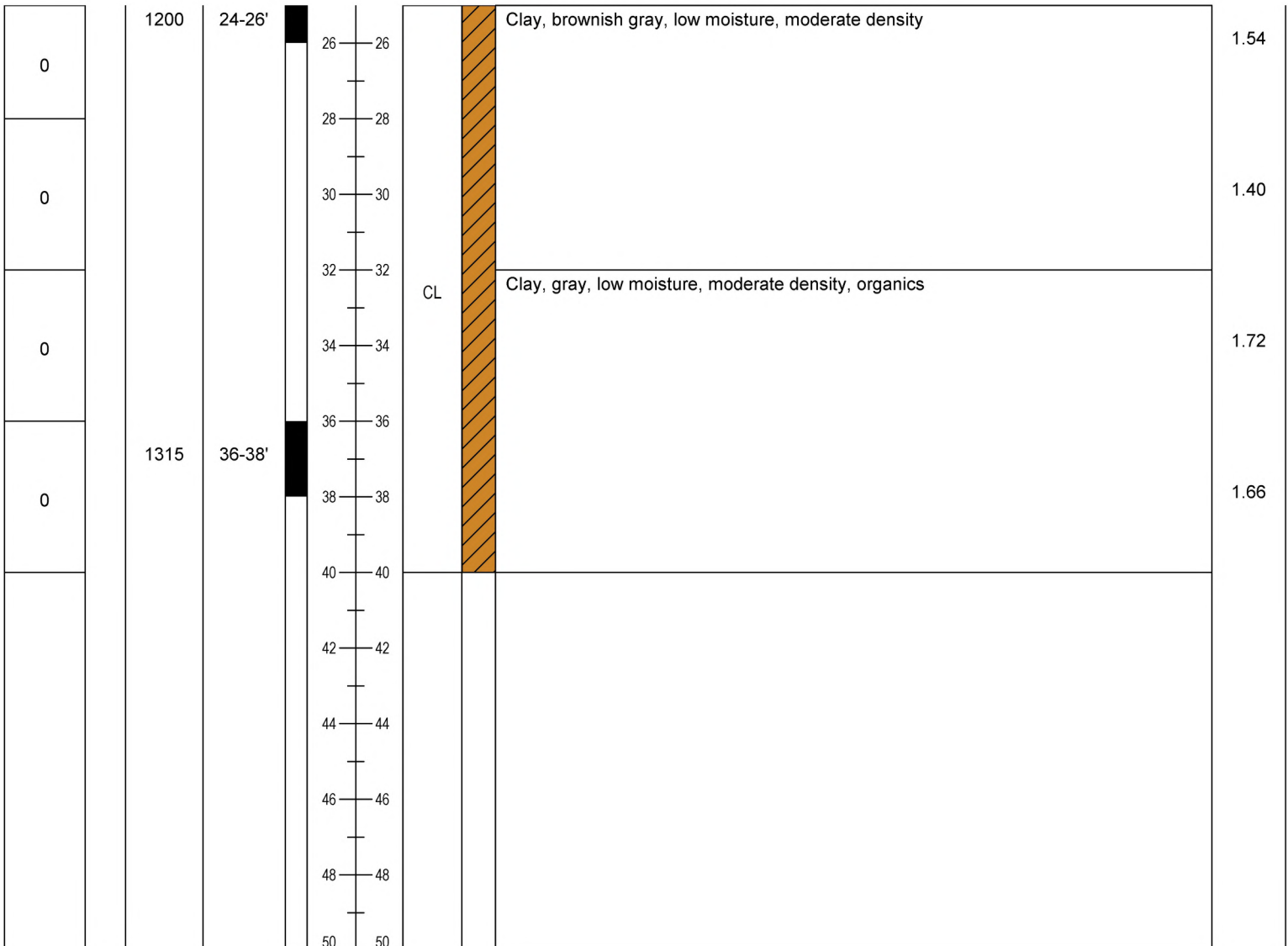



**HYDRO-ENVIRONMENTAL TECHNOLOGY, INC.**

Environmental Consultants  
 620 Apollo Road  
 Scott, Louisiana 70583  
 (337) 261-1963  
 Fax (337) 261-1953

BORING No. LT-8

PROJECT NAME August J. Levert, Jr., Family, LLC, et al. vs. BP America Production Company DATE STARTED 06-28-2022  
 PROJECT NUMBER 1009.A62 DATE COMPLETED 06-28-2022  
 LOCATION Plaquemine, La CASING TYPE/DIAMETER PVC / 0.75"  
 DRILLING METHOD Marsh Master SCREEN TYPE/SLOT PVC with Filter Sock / 0.010"  
 SAMPLING METHOD 2.25" x 4' Dual Tube SAND PACK/TYPE N/A  
 GROUND ELEVATION N/A GROUT TYPE/QUANTITY 4% Bentonite Slurry  
 TOP OF CASING N/A DRILLED DEPTH TO WATER N/A  
 LOGGED BY Todd Webb TOTAL DEPTH 40 Feet BLS  
 REMARKS Field Coordinates: 30.22505, -91.34100 +/- 10'

PID (ppm)	SCREENED INTERVAL	SAMPLE TIME	SAMPLE ID.	EXTENT	DEPTH (FT BLS)	U.S.C.S	GRAPHIC LOG	LITHOLOGIC DESCRIPTION	CONDUCTIVITY (mS/cm)
-----------	-------------------	-------------	------------	--------	----------------	---------	-------------	------------------------	----------------------

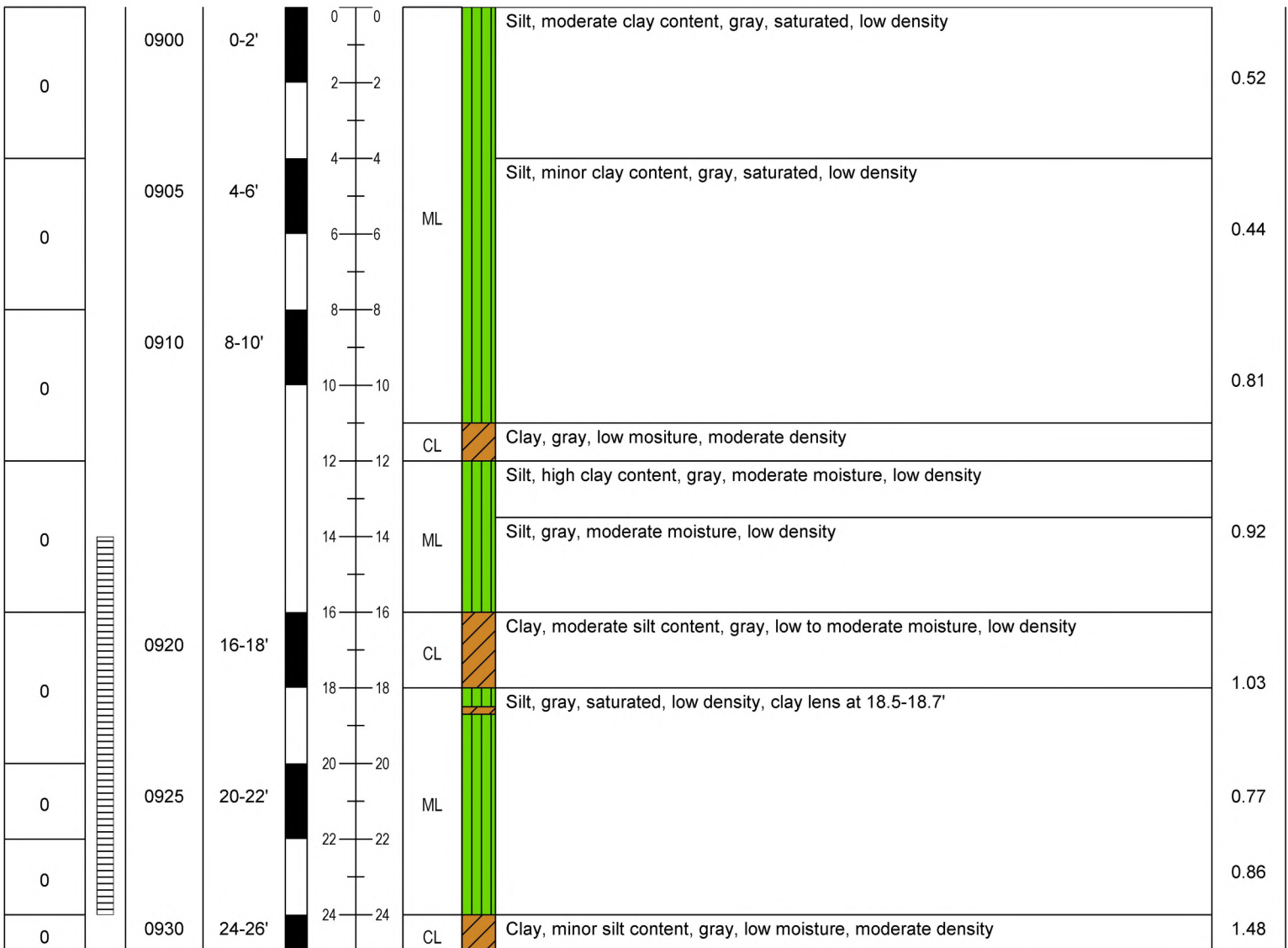



**HYDRO-ENVIRONMENTAL TECHNOLOGY, INC.**

Environmental Consultants  
 620 Apollo Road  
 Scott, Louisiana 70583  
 (337) 261-1963  
 Fax (337) 261-1953

BORING No. LT-8

PROJECT NAME	<u>August J. Levert, Jr., Family, LLC, et al. vs. BP America Production Company</u>	DATE STARTED	<u>06-28-2022</u>
PROJECT NUMBER	<u>1009.A62</u>	DATE COMPLETED	<u>06-28-2022</u>
LOCATION	<u>Plaquemine, La</u>	CASING TYPE/DIAMETER	<u>PVC / 0.75"</u>
DRILLING METHOD	<u>Marsh Master</u>	SCREEN TYPE/SLOT	<u>PVC with Filter Sock / 0.010"</u>
SAMPLING METHOD	<u>2.25" x 4' Dual Tube</u>	SAND PACK/TYPE	<u>N/A</u>
GROUND ELEVATION	<u>N/A</u>	GROUT TYPE/QUANTITY	<u>4% Bentonite Slurry</u>
TOP OF CASING	<u>N/A</u>	DRILLED DEPTH TO WATER	<u>N/A</u>
LOGGED BY	<u>Todd Webb</u>	TOTAL DEPTH	<u>40 Feet BLS</u>
REMARKS	<u>Field Coordinates: 30.22505, -91.34100 +/- 10'</u>		

PID (ppm)	SCREENED INTERVAL	SAMPLE TIME	SAMPLE ID.	EXTENT	DEPTH (FT BLS)	U.S.C.S	GRAPHIC LOG	LITHOLOGIC DESCRIPTION	CONDUCTIVITY (mS/cm)
-----------	-------------------	-------------	------------	--------	----------------	---------	-------------	------------------------	----------------------

0		0930	24-26'		26	CL		Clay, minor silt content, gray, low moisture, moderate density	
0					26			Silt, gray, low moisture, low density	1.83
0					28			Clay, gray, low moisture, moderate density	
0					30				1.62
0					32				
0					34	CL			1.60
0					36			Clay, minor silt content, gray, low moisture, moderate density	
0		0945	36-38'		36				1.58
0					38				
					40				1.29
					42				
					44				
					46				
					48				
					50				





**HYDRO-ENVIRONMENTAL TECHNOLOGY, INC.**

Environmental Consultants  
 620 Apollo Road  
 Scott, Louisiana 70583  
 (337) 261-1963  
 Fax (337) 261-1953

BORING No. LT-9

PROJECT NAME August J. Levert, Jr., Family, LLC, et al. vs. BP America Production Company DATE STARTED 06-28-2022  
 PROJECT NUMBER 1009.A62 DATE COMPLETED 06-28-2022  
 LOCATION Plaquemine, La CASING TYPE/DIAMETER PVC / 0.75"  
 DRILLING METHOD Marsh Master SCREEN TYPE/SLOT PVC with Filter Sock / 0.010"  
 SAMPLING METHOD 2.25" x 4' Dual Tube SAND PACK/TYPE N/A  
 GROUND ELEVATION N/A GROUT TYPE/QUANTITY 4% Bentonite Slurry  
 TOP OF CASING N/A DRILLED DEPTH TO WATER N/A  
 LOGGED BY Todd Webb TOTAL DEPTH 24 Feet BLS  
 REMARKS Field Coordinates: 30.22423, -91.34317 +/- 10'

PID (ppm)	SCREENED INTERVAL	SAMPLE TIME	SAMPLE ID.	EXTENT	DEPTH (FT BLS)	U.S.C.S	GRAPHIC LOG	LITHOLOGIC DESCRIPTION	CONDUCTIVITY (mS/cm)
-----------	-------------------	-------------	------------	--------	----------------	---------	-------------	------------------------	----------------------

