APPENDIX H

SITE PHOTOGRAPHS

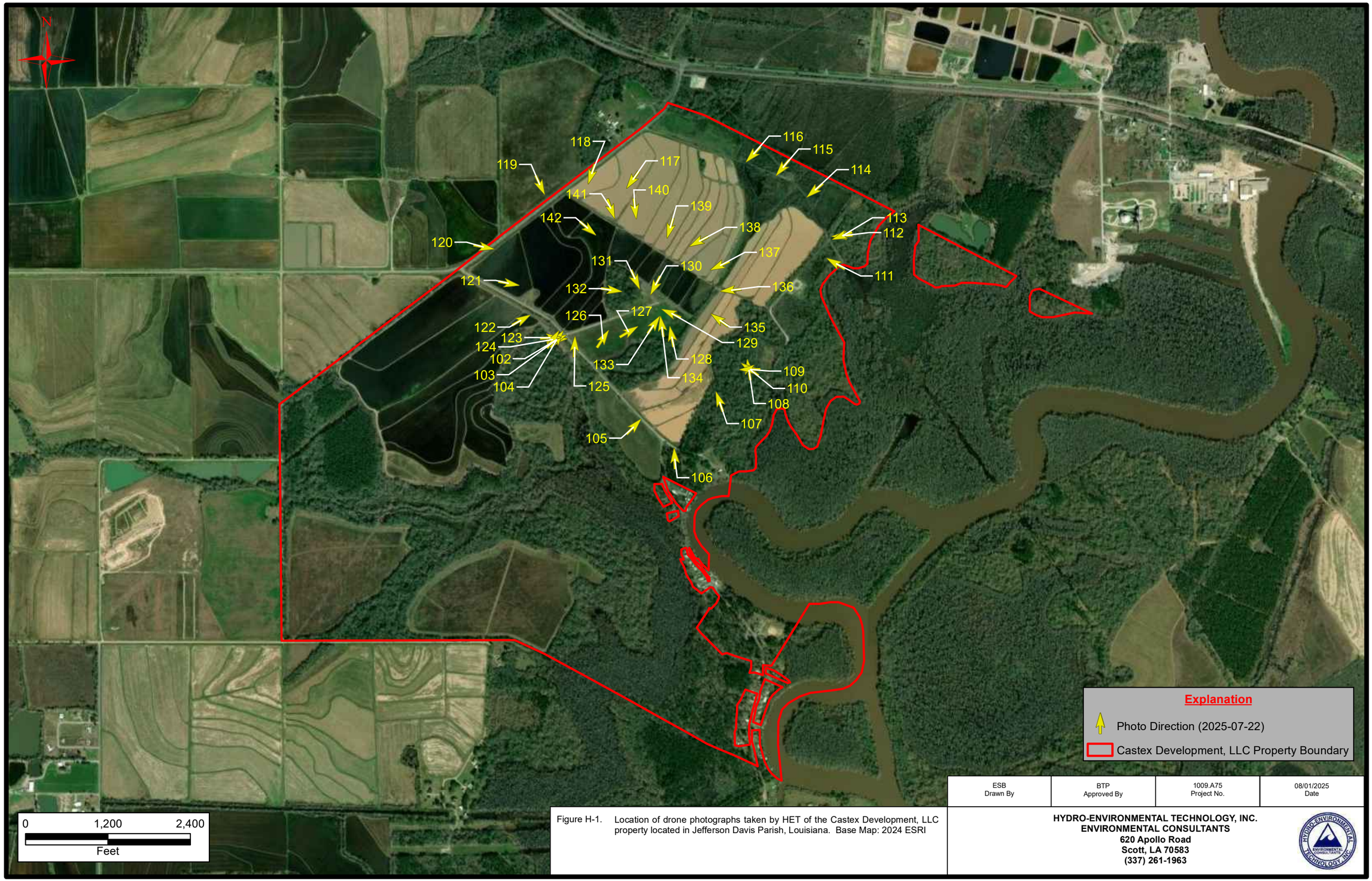

ESB Drawn By	BTP Approved By	1009.A75 Project No.	08/01/2025 Date

Figure H-1. Location of drone photographs taken by HET of the Castex Development, LLC property located in Jefferson Davis Parish, Louisiana. Base Map: 2024 ESRI

HYDRO-ENVIRONMENTAL TECHNOLOGY, INC.
ENVIRONMENTAL CONSULTANTS
620 Apollo Road
Scott, LA 70583
(337) 261-1963

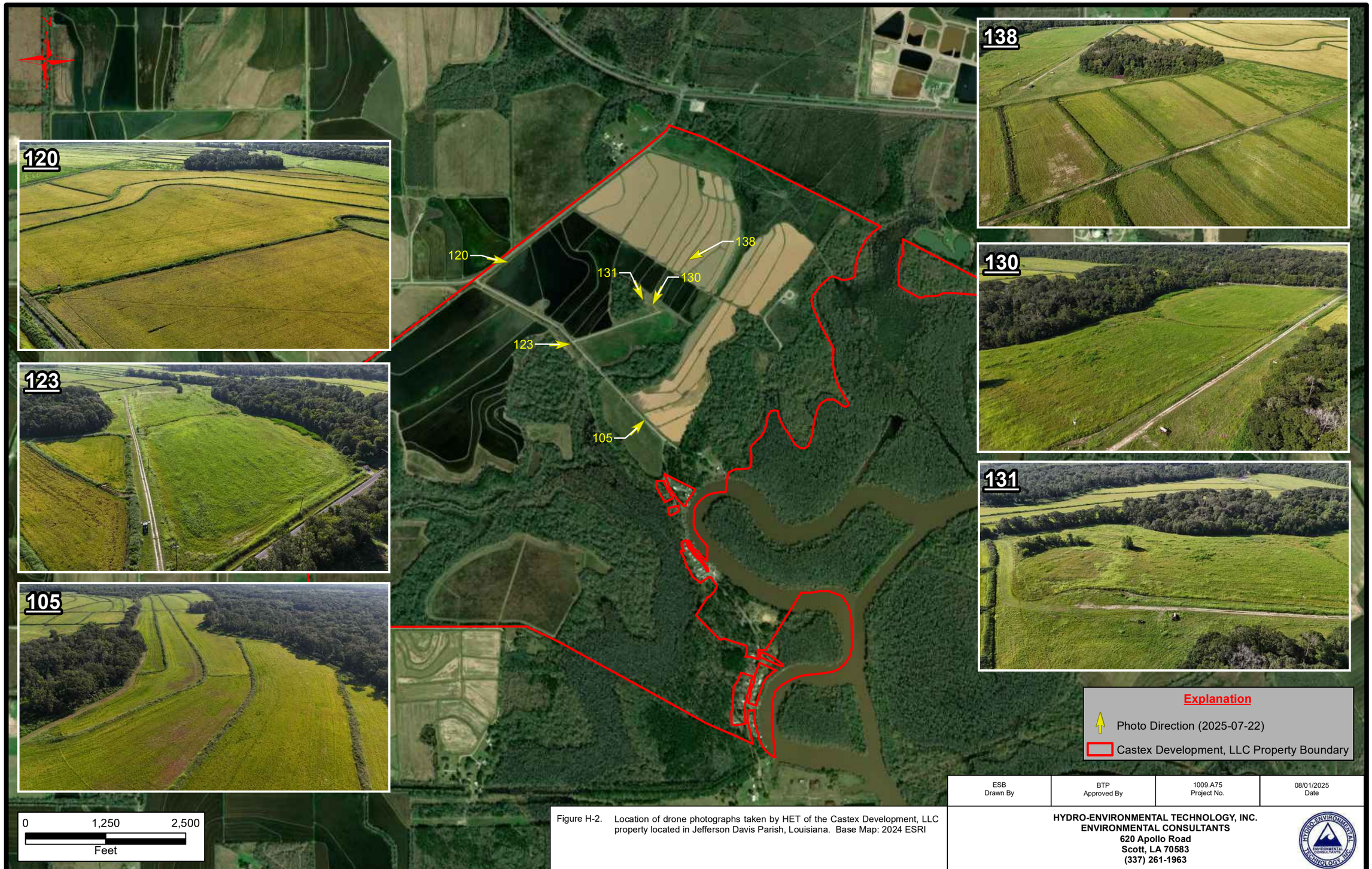

ESB	BTP	1009.A75	08/01/2025
Drawn By	Approved By	Project No.	Date

Figure H-2. Location of drone photographs taken by HET of the Castex Development, LLC property located in Jefferson Davis Parish, Louisiana. Base Map: 2024 ESRI

HYDRO-ENVIRONMENTAL TECHNOLOGY, INC.
ENVIRONMENTAL CONSULTANTS
620 Apollo Road
Scott, LA 70583
(337) 261-1963