

# Operator History

Castex Development, LLC

Sections 17 and 18, Township 10 South, Range 2 West;  
Sections 13 and 39, Township 10 South, Range 3 West

Jefferson Davis Parish

Created on  
August 22, 2020

Jamie C. Gary

## Property Description

That tract of property in Jefferson Davis Parish, Louisiana, with all improvements thereon, located and situated, which contains 1,125.35 acres, more or less, and the whole of said tract of land is more particularly described as follows, to-wit: (a) Section 39, Township 10 South, Range 3 West, La. Mer., except that portion lying in triangular form West of the East boundary line of Section 14 if extended through said Section 39; (b) Lot 2 of Fractional Section 13, Township 10 South, Range 3 West, La. Mer.; (c) Section 17 in Township 10 south, Range 2 West, La. Mer., less and except the 328 acres, more or less, of swamp timber land lying in the Eastern portion thereof which was sold by Jean. Castex and others to A.S. Alston & Co., on February 14, 1922, by deed recorded in Jefferson Davis Parish in Conveyance Book W, Page 515, and which is shown by a plat of survey made by E. J. Mead, C.E., dated on 1921; including the two tracts of prairie land along the North line of said swamp land, one of said tracts containing 16.5 acres, more or less, and the other 5.5 acres, more or less, which two tracts were not included in the aforesaid sale to A. S. Alston & Co.; and (d) Section 18, Township 10 South, Range West, La. Mer., lying between the southeast corner of the aforesaid Section 39 on the West and the Mermentau River on the East, all as per plat showing the above described property attached to Act No. 81759, by which Albert Sidney Johnson and Adolph C. Boudreaux acquired the said property from Jean Castex, Jr., and which act is recorded in Jefferson. Davis Parish, Louisiana;

LESS AND EXCEPT AND NOT INCLUDED in the aforesaid tract are those 10 acre parcels of property described as follows and designated as "First" and "Second", to-wit:

First. That ten acre parcel of land situated in Section 18, Township 10 South, Range 2 West, upon which are situated the terminal facilities of Pelican Oil Purchasers, Inc, and which ten acres were sold by Albert Sidney Johnson and Adolph C. Boudreaux to Pelican Oil Purchasers, Inc. by deed dated March 3, 1949, and recorded in Conveyance Book 139, Page 3, and which ten acre parcel is more particularly described, to-wit: Starting at the Northwest corner of Section 18, Township 10 South, Range 2 West, at a one-and-a-quarter (1 1/4") inch galvanized iron pipe on the right descending bank of the Mermentau River on the line between Township 10 South, Range 2 and 3 West; thence south 51 degrees, 13 minutes East 276.5 feet; thence South 53 degrees, 00 minutes East 600 feet to a one-and-a-quarter (1 1/4") inch galvanized pipe, the lower front corner of the Robira Ten ( 10) acre tract for a point of beginning; thence following the right bank of the Mermentau River south 65 degrees, 30 minutes East 450 feet; thence South 84 degrees, 00 minutes East 250 feet; thence leaving the River and running south 3 7 degrees, 00 minutes West 693.5 feet; thence North 72 degrees, 06 minutes West 691.5 feet to lower side line of the Robira ten acres tract; thence following the said line North 37 degrees, 00 minutes East 693.5 feet to place of beginning and containing ten acres; as per plat by F. Shutts Sons, Civil engineers, attached to said deed; said tract of land is bounded on the North by a ten acre tract owned nor or formerly by John I. Robira, his widow, heirs and assigns, on the West by other land of Albert Sidney Johnston and Adolph C. Boudreaux.

Second. That certain parcel of land comprising ten acres, more or less, situated in Section 18, Township 10 south, Range 2 West, and in Section 39, Township 10 South, Range 3 West, which was conveyed by Albert Sidney Johnson and Adolph C. Boudreaux to Fred Shutts by deed dated March 6, 1936, recorded in Conveyance Book 66, Page 101, of the records of Jefferson Davis Parish, Louisiana, and is more particularly described as follows, to-wit: Beginning at a point 459 feet South of the corner between Section 18, Township 10 South, Range 3 West, said corner being on the right descending bank of the Mermentau River; thence South 37 degrees West 368 feet to a one-and-a-quarter (1 1/4") inch galvanized pipe; thence South 53 degrees East 272.4 feet to the line between Section 18, Township 10 South, Range 2 West, and Section 39, Township 10 South, Range 3 West, 921 feet South of the corner between the two said Sections; thence South 53 degrees East 327.6 feet to a one-and-a-quarter (1 1/4") inch galvanized iron pipe, thence North 37 degrees East 726 feet to a one-and-a-quarter (1 1/4") inch galvanized pipe on the right descending bank of the Mermentau River, 600 feet to a one-and-a-quarter (1 1/4") inch galvanized pipe; thence South 37 degrees West 358 feet to the point of beginning and containing ten acres.

## Jefferson Davis Parish GIS

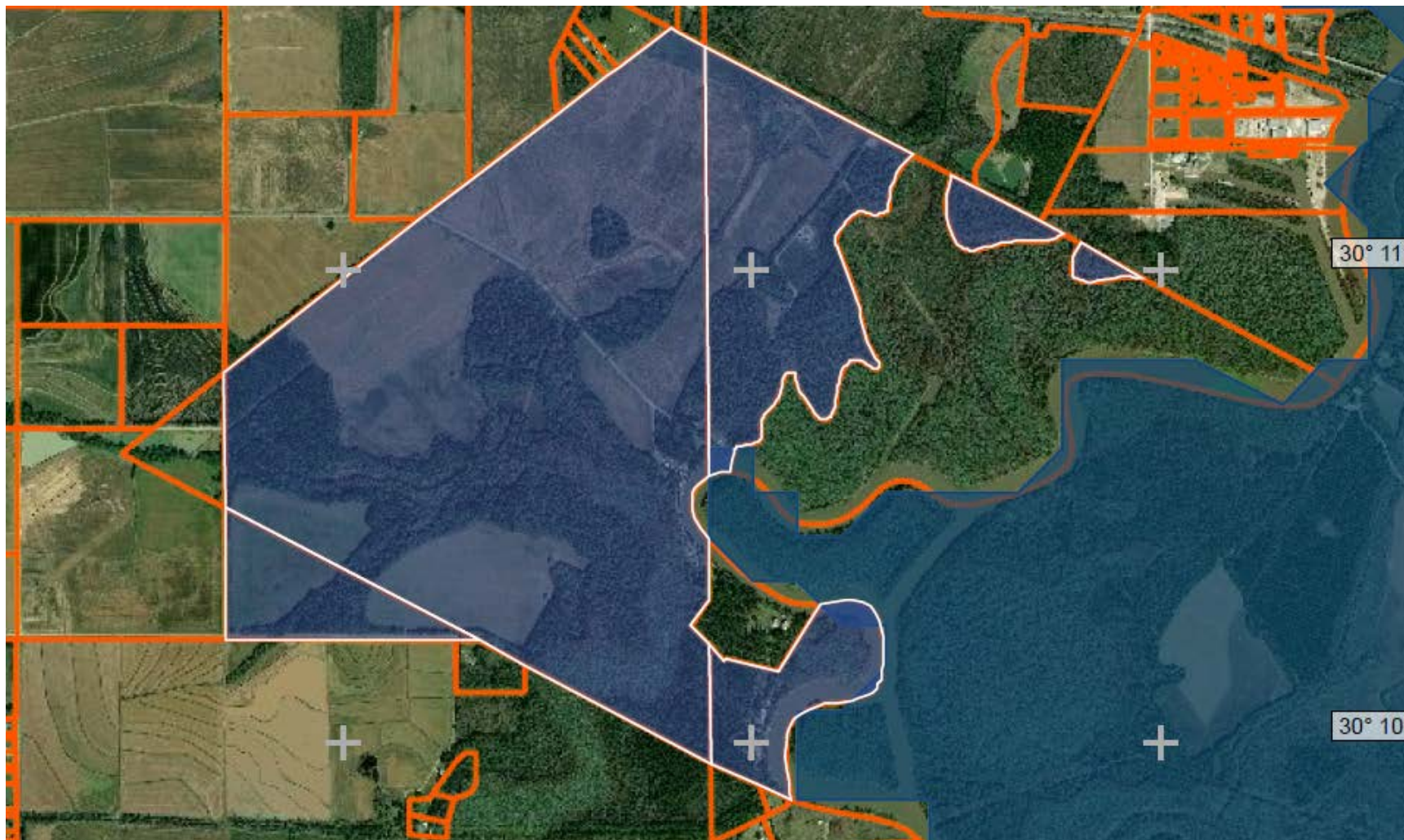

## SONRIS Map with Wells



## Permitted Operators

### Section 17, T10S, R2W

Johnson & Boudreaux No. 1-A Well  
Serial No. 27755

<b>Date</b>	<b>Activity</b>	<b>Operator Name</b>	<b>Status</b>
7/25/1942	Drill permit	H. M. Naylor Oil Co.	
7/1/1942	Status date		Permit Expired

Castex Systems SWD No. 1 Well  
Serial No. 34959

<b>Date</b>	<b>Activity</b>	<b>Operator Name</b>	<b>Status</b>
2/9/1948	Drill permit	Roeser & Pendleton	
3/22/1948	Spud date		
1/7/1953	Amended operator	Marshall R. Young	
5/16/1958	Amended operator	Delta Drilling Co, et al	
6/1/1982	Amended operator	Castex Systems, Inc.	
5/20/2001	Status date		Act 404 Orphan Well – Injection and Mining

Johnson-Boudreaux No. 2 Well  
Serial No. 78120

<b>Date</b>	<b>Activity</b>	<b>Operator Name</b>	<b>Status</b>
2/26/1960	Drill permit	Delta Drilling Co., et al	
12/1/1976	Status date		Permit expired



		Boudreaux No. 3 Well Serial No. 78689	
<b>Date</b>	<b>Activity</b>	<b>Operator Name</b>	<b>Status</b>
2/26/1960	Drill permit	General Crude Oil Co.	
12/1/1976	Status date		Permit Expired

		Johnson-Boudreaux No. 2 Well Serial No. 80924	
<b>Date</b>	<b>Activity</b>	<b>Operator Name</b>	<b>Status</b>
8/17/1960	Drill permit	General Crude Oil Co.	
12/1/1976	Status date		Permit Expired

		Boudreaux No. 3 Well Serial No. 80925	
<b>Date</b>	<b>Activity</b>	<b>Operator Name</b>	<b>Status</b>
8/17/1960	Drill permit	General Crude Oil Co.	
12/1/1976	Status date		Permit Expired

		Johnson-Boudreaux No. 1 Well Serial No. 82022	
<b>Date</b>	<b>Activity</b>	<b>Operator Name</b>	<b>Status</b>
11/4/1960	Drill permit	Midwest Oil Corp.	
11/5/1960	Spud date		
7/11/1974	Amended operator	Amoco Production Company	
1/1/1984	Amended operator	Petroleum Well Services, Inc.	
4/1/1986	Amended operator	The Stone Petroleum Corp.	
11/14/1991	Status date		Plugged and Abandoned

Johnson-Boudreaux No. 1-D Well  
Serial No. 139607

<b>Date</b>	<b>Activity</b>	<b>Operator Name</b>	<b>Status</b>
5/4/1972	Drill permit	Midwest Oil Corporation	
11/5/1960 <sup>1</sup>	Spud date		
9/1/1976	Amended operator	Amoco Production Company	
1/1/1984	Amended operator	Petroleum Well Services, Inc.	
4/1/1986	Amended operator	The Stone Petroleum Corp.	
11/14/1991	Status date		Plugged and Abandoned

Johnson-Boudreaux Farm Co. No. 1 Well  
Serial No. 162279

<b>Date</b>	<b>Activity</b>	<b>Operator Name</b>	<b>Status</b>
12/18/1978	Drill permit	Graham Expl Ltd – Drlg P’ship	
4/29/1979	Spud date		
3/20/1981	Status date		Dry and Plugged

---

<sup>1</sup> SONRIS well data shows spud date of 11/5/1960. This is presumably incorrect.



R R Bruce et al No. 1 Well  
Serial No. 200772

<b>Date</b>	<b>Activity</b>	<b>Operator Name</b>	<b>Status</b>
8/5/1985	Drill permit	The Stone Petroleum Corp.	
8/15/1985	Spud date		
6/10/1988	Status date		Plugged and Abandoned

MT RA SUA; Bruce No. 2 Well  
Serial No. 206253

<b>Date</b>	<b>Activity</b>	<b>Operator Name</b>	<b>Status</b>
6/30/1987	Drill permit	The Stone Petroleum Corp.	
7/16/1987	Spud date		
11/1/1994	Amended operator	Torch Operating Company	
1/1/1997	Amended operator	Occidental Energy Company, Inc.	
8/1/2000	Amended operator	Enco Resources, Inc.	
8/31/2016	Status date		Plugged and Abandoned

CIB H VUA; R R Bruce No. 3 Well  
Serial No. 208588

<b>Date</b>	<b>Activity</b>	<b>Operator Name</b>	<b>Status</b>
6/27/1988	Drill permit	The Stone Petroleum Corp.	
7/9/1988	Spud date		
11/1/1994	Amended operator	Torch Operating Company	
1/1/1997	Amended operator	Occidental Energy Company, Inc.	
8/1/2000	Amended operator	Enco Resources, Inc.	
1/1/2014	Status date		Shut-In Productive – Future Utility

U BOL M RA SUA; J B Farm No. 1 Well  
Serial No. 229984

<b>Date</b>	<b>Activity</b>	<b>Operator Name</b>	<b>Status</b>
8/5/2004	Drill permit	St. Mary Energy Company	
8/6/2004	Spud date		
5/1/2009	Amended operator	CEL Properties, LLC	
			Active - Producing

## Section 18, T10S, R2W

Johnson-Boudreaux No. 1 Well  
Serial No. 192157

<b>Date</b>	<b>Activity</b>	<b>Operator Name</b>	<b>Status</b>
5/24/1984	Drill permit	Sohio Petroleum Co.	
6/6/1984	Spud date		
8/14/1984	Status date		Dry and Plugged

Section 13, T10S, R3W

No permitted wells in Section 13.

## Section 39, T10S, R3W

### Johnson-Boudreaux No. 1 Well

Serial No. 17883

<b>Date</b>	<b>Activity</b>	<b>Operator Name</b>	<b>Status</b>
6/10/1935	Drill permit	H. M. Taylor	
6/28/1935	Spud date		
9/19/1935	Status date		Dry and Plugged

### Johnson-Boudreaux No. 2 Well

Serial No. 19557

<b>Date</b>	<b>Activity</b>	<b>Operator Name</b>	<b>Status</b>
12/28/1936	Drill permit	Howard M. Naylor	
1/15/1937	Spud date		
2/24/1937	Status date		Dry and Plugged

### Johnson-Boudreaux SWD No. 1 Well

Serial No. 28396

<b>Date</b>	<b>Activity</b>	<b>Operator Name</b>	<b>Status</b>
4/27/1943	Drill permit	Continental Oil Co.	
5/15/1943	Spud date		
6/3/19683	Amended operator	Delta Drilling Company	
10/29/1968	Status date		Dry and Plugged

Johnson Boudreaux SWD No. 1 Well  
Serial No. 76164

<b>Date</b>	<b>Activity</b>	<b>Operator Name</b>	<b>Status</b>
8/5/1959	Drill permit	General Crude Company	
8/7/1959	Spud date		
3/3/1961	Amended operator	Midwest Oil Corporation	
8/6/1974	Amended operator	Amoco Production Company	
7/1/1984	Amended operator	Petroleum Well Services, Inc.	
12/1/1985	Amended operator	The Stone Petroleum Corp.	
1/24/198	Status date		Plugged and Abandoned

Boudreaux No. 1 Well  
Serial No.78514

<b>Date</b>	<b>Activity</b>	<b>Operator Name</b>	<b>Status</b>
2/12/1960	Drill permit	General Crude Oil Company	
2/23/1960	Spud date		
5/3/1960	Status date		Dry and Plugged

Johnson & Boudreaux No. 2 Well  
Serial No 82706

<b>Date</b>	<b>Activity</b>	<b>Operator Name</b>	<b>Status</b>
12/16/1960	Drill permit	Midwest Oil Corporation	
4/23/1961	Spud date		
12/31/1989	Status date		Unable to Locate Well – No Plugged and Abandoned

R R Bruce No. 1 Well  
Serial No. 136289

<b>Date</b>	<b>Activity</b>	<b>Operator Name</b>	<b>Status</b>
3/26/1971	Drill permit	C. W. Rogers, et al	
3/31/1971	Spud date		
4/5/1971	Status date		Dry and Plugged

Bruce et al No. 1 Well  
Serial No. 158347

<b>Date</b>	<b>Activity</b>	<b>Operator Name</b>	<b>Status</b>
1/30/1978	Drill permit	Crown Central Petroleum Corp.	
2/27/1978	Spud date		
10/7/1980	Status date		Plugged and Abandoned



Bruce, et al No. 1 Well  
Serial No. 217815

<b>Date</b>	<b>Activity</b>	<b>Operator Name</b>	<b>Status</b>
4/10/1995	Drill permit	Cajun Minerals, Inc.	
Unavailable	Spud date		
5/27/1999	Status date		Plugged and Abandoned

Johnson-Boudreaux SWD No. 2 Well  
Serial No. 971675

<b>Date</b>	<b>Activity</b>	<b>Operator Name</b>	<b>Status</b>
2/25/1986	Drill permit	The Stone Petroleum Corp.	
3/15/1986	Spud date		
11/1/1994	Amended operator	Torch Operating Company	
1/1/1997	Amended operator	Occidental Energy Company, Inc.	
8/1/2000	Amended operator	Enco Resources, Inc.	
4/26/2019	Status date		Plugged and abandoned

Well Permitting History  
Johnson & Boudreaux No. 1-A Well  
Serial No. 27755

12285

DISTRICT OFFICE COPY

\$50.00

DEPARTMENT OF CONSERVATION

DIVISION OF MINERALS

## PERMIT TO DRILL FOR MINERALS

BATON ROUGE, LA.

7-25

1942

PARISH Jefferson DavisFIELD West MississippiOPERATOR W.M. Taylor Oil Co.ADDRESS Box 27 - Jennings, La.LOCATION OF WELL S 62° 15' E 2180' and S 52° 45' W 660'  
from the NW Corner of Section 29  
T10S, R3WYou are hereby authorized to drill Johnson 2-13 and 2-14  
Well No. 1-a, referred to under application bearing serial No. 277-5dated 7-23-42 and signed by W.T. Taylor  
This well to be drilled to 300' depthDRILLING CONTRACTOR Jefferson Davis, La.

STATE OF LOUISIANA

DEPARTMENT OF CONSERVATION

Director, Division of Minerals, Castex Development Corporation, 10000

Well Permitting History  
Castex Systems SWD No. 1 Well  
Serial No. 34959

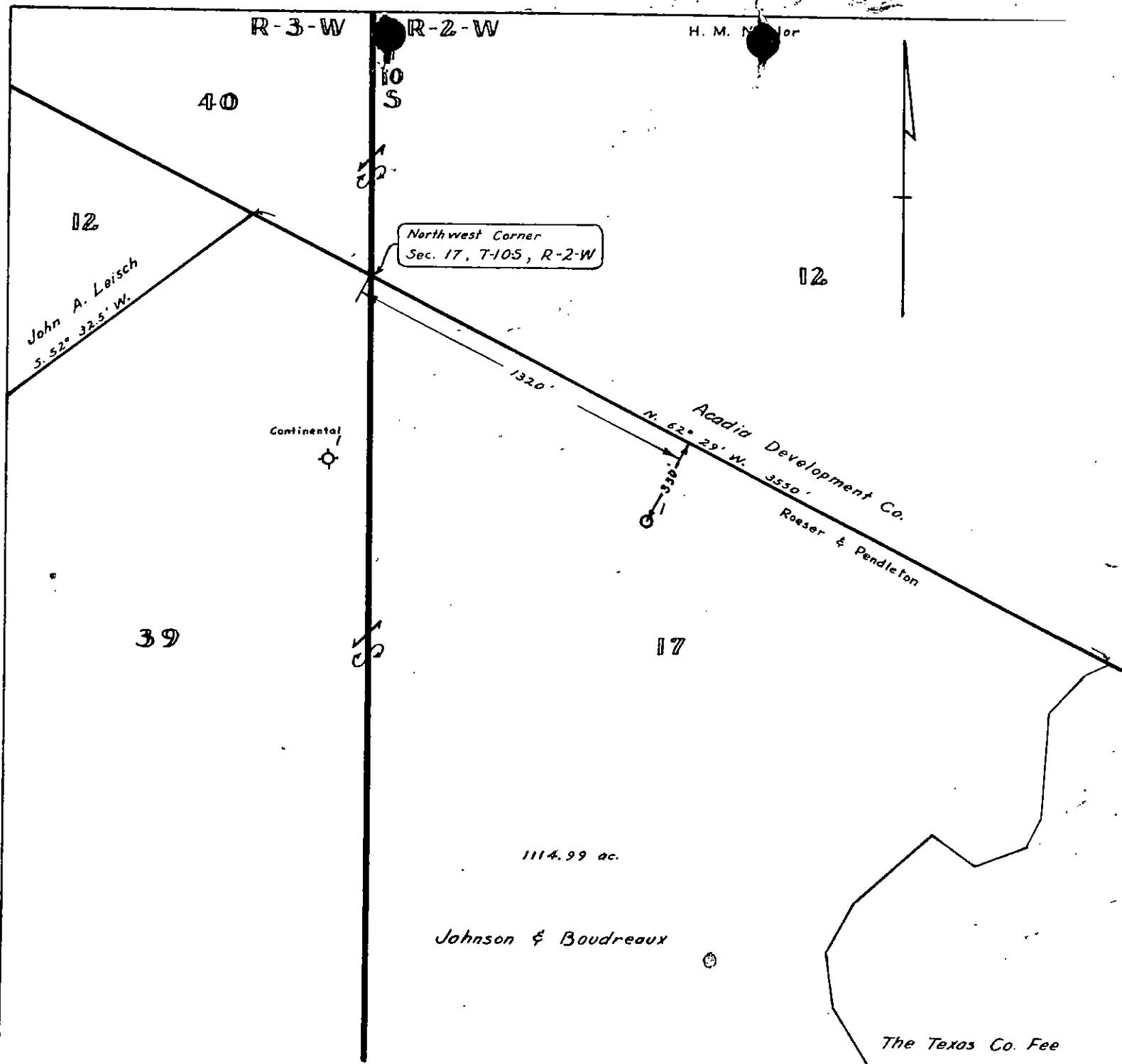

### SURVEY PLAT

Dr. g. c. I certify that the location of the <sup>Delta</sup> ~~Roeser~~ and Pendleton No. 1 Johnson-Boudreaux well, Jefferson Davis Parish, Louisiana, is as follows:  
 From the northwest corner of Section 17-T10S-R2W,  
 South 62°29' East 1320 feet, and 330 feet southwest  
 at right angles to location in Section 17-T10S-R2W.

Scale: 1" to 500'  
 February 4, 1948

Fred W. Bates  
 Reg. Prof. Enr. #5203 (Texas)

19495

DISTRICT OFFICE

DIVISION OF MINERALS

DEPARTMENT OF CONSERVATION

## PERMIT TO DRILL FOR MINERALS

BATON ROUGE, LA.

PARISH

OPERATOR

ADDRESS

LOCATION OF WELL

17

10

10

10

10

10

10

10

10

10

10

10

10

10

10

FIELD

17

10

10

10

10

10

10

10

10

10

10

10

10

10

10

10

10

10

10

STATE OF LOUISIANA

DEPARTMENT OF CONSERVATION

Commissioner Department of Conservation

Office Manager Division of Minerals

Exhibit C

20 B

Castex Development - Operator History - 000021

Form MD 13 R

No 11999

A

QUADRUPLICATE TO DISTRICT OFFICE  
DEPARTMENT OF CONSERVATION  
AMENDED PERMIT TO DRILL FOR MINERALS

BATON ROUGE, LA, May 76, 1978

PARISH Iberian Parish FIELD West Main StreetOPERATOR Delta Industrial Co. et al (Operator for New No 13 to 15)ADDRESS Box 130, Iberian ParishLOCATION OF WELL 3000 1/2 miles S. of Iberian ParishSec. 17, T. 24, R. 2EYou are hereby authorized to drill Oil and GasWell No 1, referred to under application bearing serial No. 11648dated 1/15/78, 1978, signed by This well to be drilled to  zone on surface area of  acrescancels Drilling Permit No. 10524, Issued 1/15/78, 1978DRILLING CONTRACTOR STATE OF LOUISIANA  
DEPARTMENT OF CONSERVATION

Commissioner Department of Conservation

Form MD-15-R

Exhibit C  
Castex Development - Operator History 000022



N<sup>o</sup> 6955 A

QUADRUPPLICATE TO DISTRICT OF CHANGE OF OWNERSHIP  
DEPARTMENT OF CONSERVATION

AMENDED PERMIT TO DRILL FOR MINERALS

January 7, 1953

PARISH Jefferson Davis BATON ROUGE, LA. FIELD West Mermentau  
OPERATOR Marshall R. Young (Formerly - Koeser & Pendleton, Inc.)  
ADDRESS 604 Ft. Worth Club Bldg., Ft. Worth, Texas

LOCATION OF WELL  
From NW/Corner of Sec. 17, South 62° 29', East 1320' and 330'  
SW at R/A's to location

Johnson-Boudreaux in Sec. 17, T. 10-S R. 2-W

You are hereby authorized to drill  
Well No. 1 referred to under application bearing serial No. 34959  
dated November 1, 1952, signed by 34955

This well to be drilled to 19495 zone on surface area of February 2, 1948 acres  
cancels Drilling Permit No. 19495, issued

DRILLING CONTRACTOR

STATE OF LOUISIANA  
DEPARTMENT OF CONSERVATION

John B. De  
Commissioner Department of Conservation  
Form MD-15 R

Castex Development - Operator History - 000023  
Office Manager

19495

STATE OF LOUISIANA

DEPARTMENT OF CONSERVATION AMEND WELL NAME

Amended Permit (Corrected)

## AMENDED PERMIT TO DRILL FOR MINERALS (CORRECTED)

SERIAL NO 34959

BATON ROUGE, LA, February 18, 1964

PARISH: Jefferson Davis

FIELD West Hermentau

OPERATOR Delta Drilling Co. et al

ADDRESS Box 430

Kilgore, Texas

WELL NAME 10200' SU B; Johnson Boudreaux

NO 1

LOCATION OF WELL Sec. 17 T10 S R 2 W

SAME:

FORMERLY: Johnson-Boudreaux

Zone or Reservoir of proposed completion

Applicable Department of Conservation Order

Field Order No. 101-C

Commissioner

Issuing Authority

Castex Development - Operator History - 000024

DEPT. OF CONSERVATION  
USE ONLY

MD-15-R  
1976

AMENDED PERMIT TO DRILL FOR MINERALS (CORRECTED)

STATE OF LOUISIANA  
DEPARTMENT OF CONSERVATION  
Amended Permit (Corrected)

☒ Change  
☐ Correction  
**8209** Effective Date  
yymm  
**9999** End Date  
yymm

**034959**

Serial No

Date **Sept. 3, 1982**

CURRENT CODES

**026**

PARISH

**Jefferson Davis**

**6664**

FIELD

**West Mermentau**

**1134**

OPERATOR

**Castex Systems, Inc.\***

ADDRESS

**P.O. Box 826**

CITY & STATE

**Jennings, Louisiana 70546**

FORMER CODES

**1599**

AMENDMENT ACTION

0,0,9 ☐ PARISH  
0,3,4 ☐ FIELD  
0,3,5 ☒ OPERATOR  
0,1,6 ☐ LSE-UN  
0,1,6 ☒ UN-LSE  
0,1,6 ☐ LSE-LSE  
0,1,6 ☐ UN-UN  
0,1,4 ☐ WELL NO.  
5,2,1 ☐ LOCATION

- WELL NAME **Castex Systems SNO\*\***

No. **1**

LOCATION OF WELL: Sec. **17** T **10S** R **2W** Former Well No.

**Location same \*Delta Drilling Co etal \*\*10200' SUB; Johnson Boudreaux**

Applicable Department of Conservation Order

*Rafael H. Martin*  
Commissioner

*J. H. Heard*  
Issuing Authority tds

DISTRICT OFFICE COPY

No. Exhibit C  
Castex Development - Operator History - 000025

A-C

Well Permitting History  
Johnson-Boudreaux No. 2 Well  
Serial No. 78120

STATE OF LOUISIANA  
DEPARTMENT OF CONSERVATION

Permit \$100.00  
Multiple Zone Processing

## PERMIT TO DRILL FOR MINERALS

SERIAL NO 78120 BATON ROUGE, LA, January 12, 19 60  
PARISH Jefferson Davis FIELD West Morehouse

OPERATOR Delta Drilling Company et al  
ADDRESS Box 1245, Oil Center Station  
Lafayette, Louisiana

WELL NAME Johnson-Boudreaux NO 2  
LOCATION OF WELL Sec 17 T 10S R 3W From the Northwest Corner of  
S39-10S-3W, go South 61°51'30" East 2892.7' thence South 28°08'30" West  
1482.3' to location, falling in S17-10S-2W

Zone or Reservoir of proposed completion Marg #7\* Sand or Camerina 11,500'

Applicable Department of Conservation Order 29-B

State Chapter 13

Commissioner

Issuing Authority

Castex Development - Operator History - 000027

STATE OF LOUISIANA  
DEPARTMENT OF CONSERVATION

Renewal Permit \$25 00

## RENEWAL OF PERMIT TO DRILL FOR MINERALS

SERIAL NO 78120 BATON ROUGE, LA, 4-7-60, 19  
PARISH Jefferson Davis FIELD West MermentauOPERATOR Delta Drilling Company, et al  
ADDRESS Box 1225, OCS  
Lafayette, La.WELL NAME Johnson-Boudreaux NO 2  
LOCATION OF WELL Sec 17 T 10S R 2W

Your Permit to Drill the above described well is hereby renewed, and you are authorized to commence the drilling of said well with the renewal period as specified by Title 30 of Louisiana Revised Statutes of 1950, and in particular with the provisions of Section 204 of Chapter 3, as amended by Act 66 of 1959. This renewal expires July 10, 1960, 1960.

  
CommissionerIssuing Authority <sup>Exhibit C</sup>

Castex Development - Operator History - 000028

Well Permitting History  
Boudreaux No. 3 Well  
Serial No. 78689



# CERTIFICATE OF SURVEY

De Ridder, LA., February 18, 1960

TO ALL PARTIES INTERESTED IN TITLE TO PREMISES SURVEYED:

I HEREBY CERTIFY THAT THIS PLAT CORRECTLY REPRESENTS THE SURVEY MADE BY ME OF THE FOLLOWING DESCRIBED PREMISES OR TRACT OF LAND TO WIT:

Beginning at the Northwest Corner of Section 39, Township 10 South, Range 3 West,

thence South 52 degrees and 32 minutes West along Northwest line of said Section

1000.0 feet; thence South 37 degrees and 28 minutes East 3900.0 feet to location in

Section 17, Township 10 South, Range 2 West, Jefferson Davis Parish, Louisiana.

SCALE: 1" equals 2000'

FOR General Crude Oil Company

AT REQUEST General Crude Oil Company

*E. H. Barentine*

E. H. BARENTINE, REGISTERED SURVEYOR

LA. REG. NO. 107 -- DE RIDDER, LOUISIANA

GENERAL CRUDE OIL COMPANY — BOUDREAUX NO. 3

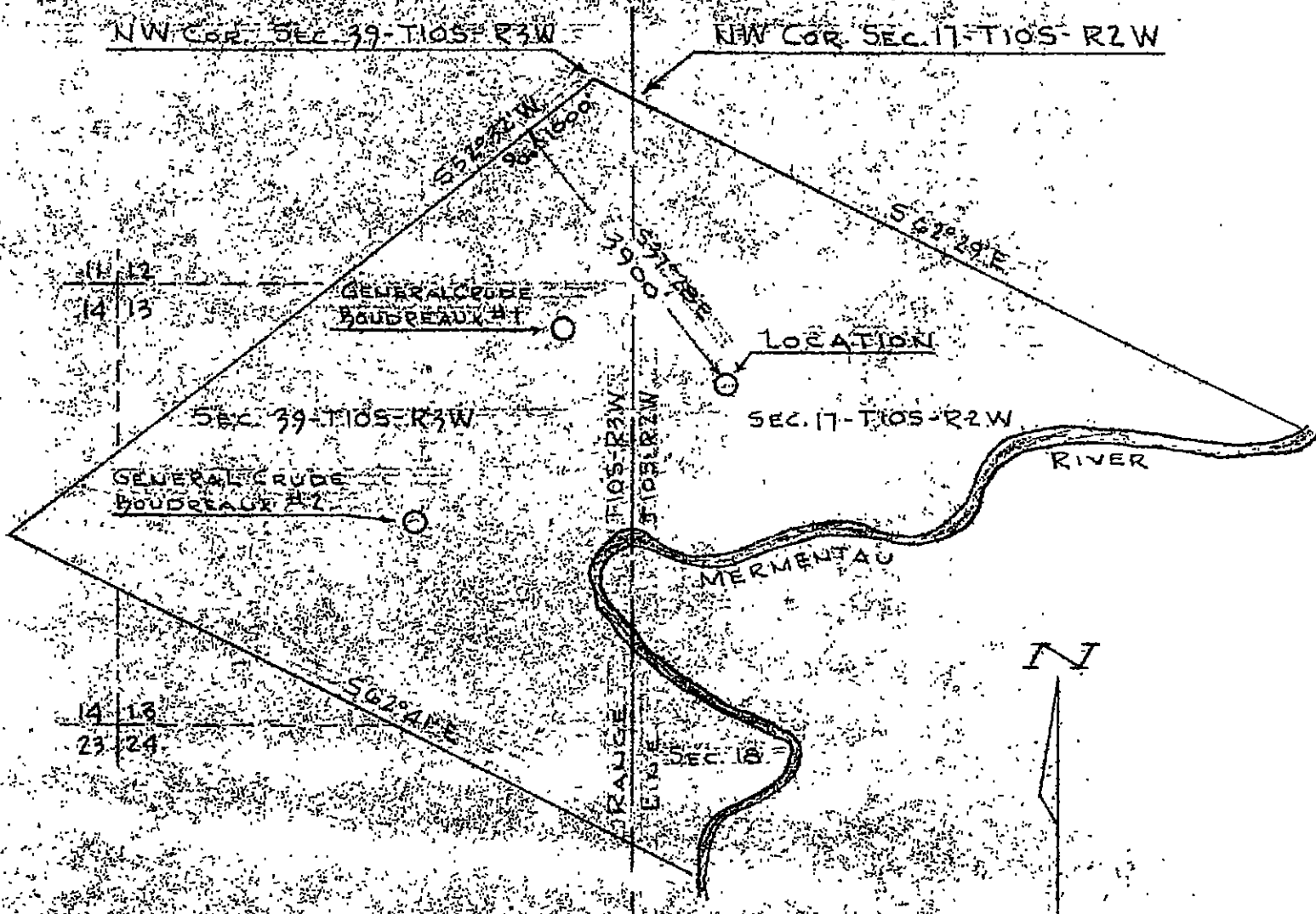

RECEIVED  
FEB 20 1960  
DEPT. OF CONSERVATION  
LAKE CHARLES

GROUND ELEV. 8.9

68982

RECEIVED  
FEB 20 1960  
DEPARTMENT OF LANDS AND FORESTRY  
LAKE CHARLES

STATE OF LOUISIANA  
DEPARTMENT OF CONSERVATIONPermit..... \$100.00  
Multiple Zone Processing

## PERMIT TO DRILL FOR MINERALS

SERIAL NO.: 78689 \_\_\_\_\_ BATON ROUGE, LA., February 26, 19 60PARISH: Jefferson Davis \_\_\_\_\_ FIELD: West Mermentau \_\_\_\_\_OPERATOR: General Crude Oil Company \_\_\_\_\_ADDRESS: P. O. Box 2252 \_\_\_\_\_  
Houston 1, Texas \_\_\_\_\_WELL NAME: Boudreaux \_\_\_\_\_ NO.: 3LOCATION OF WELL: Sec. 17 T. 10S R. 2W Beginning at the Northwest  
Corner of Section 39-10S-3W, thence South 52°32' West along Northwest Line  
of said Section 1000.0' thence South 37°28' East 3900.0' to locationZone or Reservoir of proposed completion: 10,332 Foot Sand 15,000'Applicable Department of Conservation Order: 29-B & 29-E  
Lake Charles-2

Commissioner

Issuing Authority  
Exhibit C

Castex Development - Operator History - 000031

Well Permitting History  
Johnson-Boudreaux No. 2 Well  
Serial No. 80924

STATE OF LOUISIANA  
DEPARTMENT OF CONSERVATION

Permit \$100.00  
Multiple Zone Processing

# PERMIT TO DRILL FOR MINERALS

SERIAL NO 80924 BATON ROUGE, LA, August 17, 19 60  
PARISH Jefferson Davis FIELD West Mermentau

OPERATOR Delta Drilling Company et al  
ADDRESS Box 1225, Oil Center Station  
Lafayette, Louisiana

WELL NAME Johnson-Bondreaux NO 21  
LOCATION OF WELL Sec. 17 T 10S R 2W, From the Northwest Corner  
of S39°10S-3W go South 61°51'30" East 2802.7' thence South 28°08'30" West  
1482.3' to location, falling in S17-10S-2W

Zone or Reservoir of proposed completion: Discobio, Mary (except Mary Jay) 12,000'  
Applicable Department of Conservation Order: 29-B Mary Jay or Caroline  
Lake Charles-18  
Commissioner [Signature] Issuing Authority [Signature]

Castex Development - Operator History - 000033

STATE OF LOUISIANA  
DEPARTMENT OF CONSERVATION

Renewal Permit

\$25 00

## RENEWAL OF PERMIT TO DRILL FOR MINERALS

SERIAL NO 80924 BATON ROUGE, LA, 11-9-60, 19PARISH Jefferson Davis FIELD West MermentauOPERATOR Belta Drilling Company et alADDRESS Box 1225, OCSLafayette, La.WELL NAME Johnson-Bondreaux NO 2LOCATION OF WELL Sec. 17 T. 10S R. 2W

Your Permit to Drill the above described well is hereby renewed, and you are authorized to commence the drilling of said well with the renewal period as specified by Title 30 of Louisiana Revised Statutes of 1950, and in particular with the provisions of Section 204 of Chapter 3, as amended by Act 66 of 1959 This

renewal expires February 13, 19 61  
CommissionerIssuing Authority Exhibit C

Castex Development - Operator History - 000034

Well Permitting History  
Boudreaux No. 3 Well  
Serial No. 80925

STATE OF LOUISIANA  
DEPARTMENT OF CONSERVATIONPermit \$100 00  
Multiple Zone Processing

## PERMIT TO DRILL FOR MINERALS

SERIAL NO. 80925 BATON ROUGE, LA, August 17, 19 60  
PARISH Jefferson Davis FIELD West MermentauOPERATOR General Crude Oil Company  
ADDRESS Road 3, Box 84  
Dayton, TexasWELL NAME Boudreane NO 3LOCATION OF WELL Sec 17 T 10S R 2W Beginning at the Northwest  
Corner of S19-10S-3W thence South 52°32' West along Northwest Line of said  
section 1000' thence South 37°28' East 3900' to locationZone or Reservoir of proposed completion 10,332' Post Sand 12,500'Applicable Department of Conservation Order 29-B-6-20-ELake Charles 18

Commissioner

Issuing Authority

Castex Development - Operator History - 000036



Well Permitting History  
Johnson-Boudreaux No. 1 Well  
Serial No. 82022

R 3 W

R 2 W

40

12

12

DELTA DRILLING CO. &amp; T.M. EVANS

MIDWEST OIL CORP - SAMEDAN OIL CORP.

GEN. CRUDE  
Johnson

A.S. Johnson &amp; A.C. Boudreaux

PROPOSED LOC'N.  
GR. ELEV. = 10.72'

The Texas Corp.

17

39

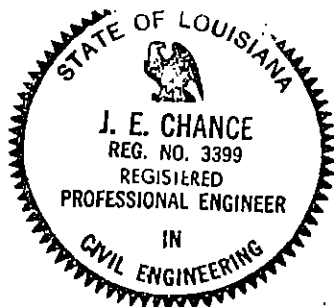

I, John E. Chance, hereby certify that the location of Midwest Oil Corp. - Samedan Oil Corp.'s A.S. Johnson - A.C. Boudreaux Well No. 1 is as follows: S61°51'30"E 3046.6' and S28°08'30"W 2331.5' from the Northwest corner of Section 39, T10S-R3W, but falling in Section 17, T10S-R2W, Jefferson Davis Parish, Louisiana.

*John E. Chance*  
REGISTERED CIVIL ENGINEER NO. 3399  
STATE OF LOUISIANA

LOUISIANA DEPT. OF CONSERVATION

MIDWEST OIL CORP - SAMEDAN OIL CORP.

PERMIT PLAT MAY 3 1972

JEFFERSON DAVIS PARISH, LOUISIANA

SCALE: 1" = 1000'

EOM 13, 1960

Castex Development - Operator History - 000038

*Plotted  
w/plan*

R 3 W

R 2 W

40

12

12

DELTA DRILLING CO. &amp; T.M. EVANS

MIDWEST OIL CORP. - SAMEDAN OIL CORP.

GEN. CRUDE  
John T. & Boudreaux

A. S. Johnson &amp; A. C. Boudreaux

39

17

Texaco, Inc.

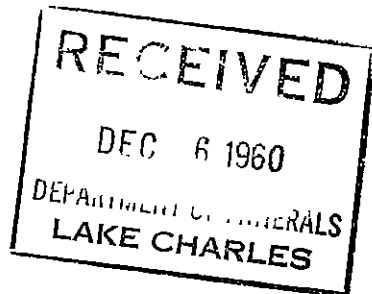
PROPOSED LOCATION  
GR. ELEV. = 12.38'

I, John E. Chance, hereby certify that the location of  
Midwest Oil Corp. & Samedan Oil Corp.'s A. S. Johnson  
& A. C. Boudreaux Well No. 2 is as follows:  
S 61° 51' 30" E 2472.2' and S 28° 08' 30" W  
4247.3' from the Northwest corner of Section 39,  
T10S-R3W, Jefferson Davis, Louisiana.

*John E Chance*  
REGISTERED CIVIL ENGINEER NO. 3399  
STATE OF LOUISIANA

LOUISIANA DEPT. OF CONSERVATION  
MIDWEST OIL CORP. - SAMEDAN OIL CORP.

PERMIT PLAT  
JEFFERSON DAVIS PARISH, LOUISIANA

SCALE: 1" = 1000'

NOV 29, 1960

Castex Development - Operator History - 000039

PLAT  
SHOWING PETROLEUM WELL SERVICE WELL  
JOHNSON BOUDREAU #1  
IN FRACTIONAL SECTION 17-T10S-R2W  
JEFFERSON DAVIS PAR., LA.  
MARCH 21, 1984      SCALE: 1" = 2000'

The Petroleum Well Service well Johnson Boudreau #1 was located  $562^{\circ}29'E$   $3046'$  &  $528^{\circ}03'30"W$   $2331.5'$  from the NW  $\frac{1}{4}$  corner of Fractional Sec. 39-T10S-R2W.

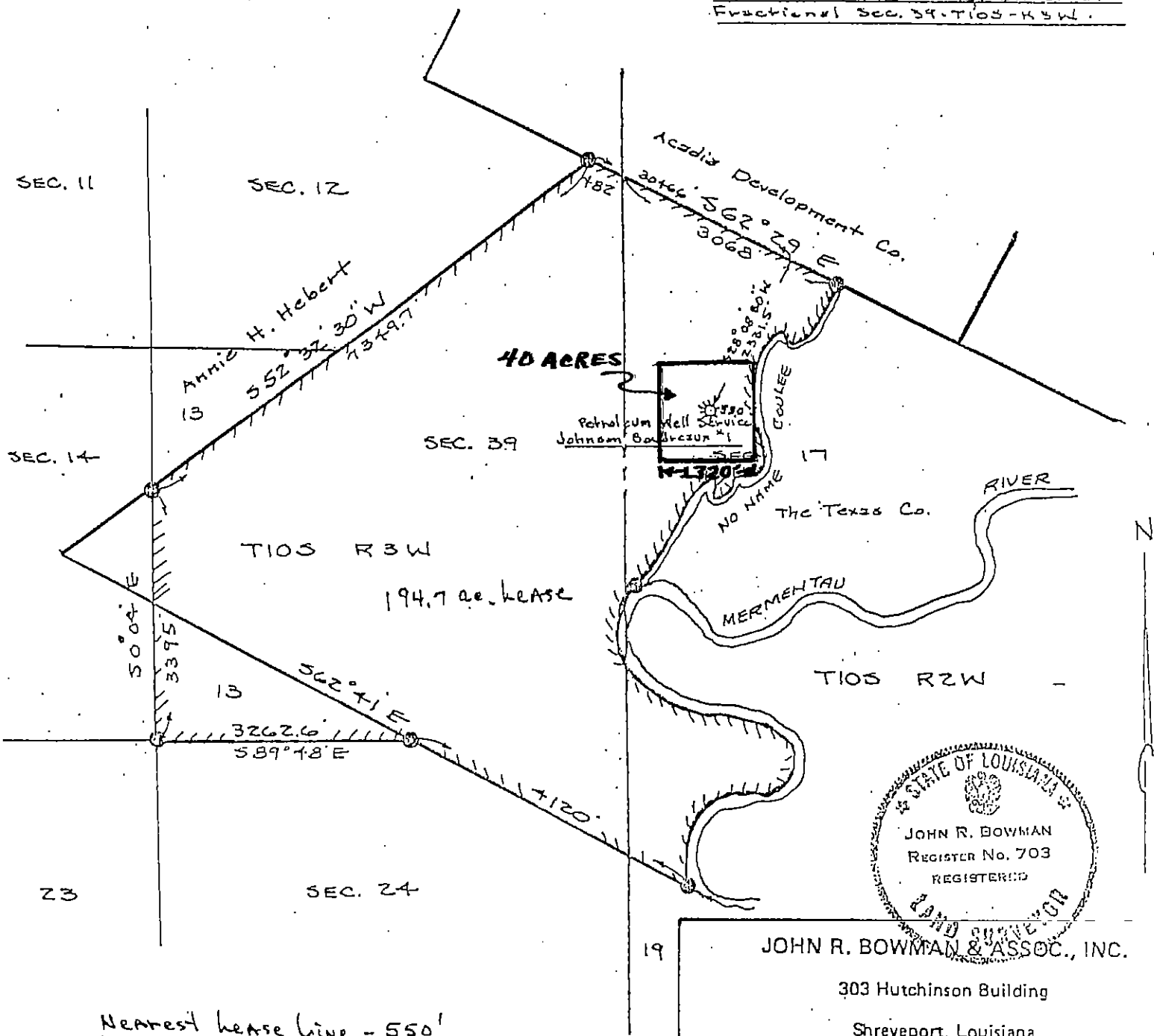

Nearest lease line - 550'

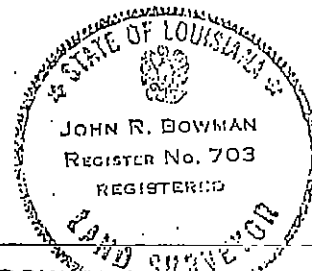

JOHN R. BOWMAN & ASSOC., INC.

303 Hutchinson Building

Shreveport, Louisiana

Exhibit C  
 Castex Development - Operator History - 000040

*John R. Bowman*

No. 66606

STATE OF LOUISIANA  
DEPARTMENT OF CONSERVATIONPermit \$100.00  
Multiple Zone Processing

## PERMIT TO DRILL FOR MINERALS

SERIAL NO. 82022 BATON ROUGE, LA, November 4, 19 60

PARISH Jefferson Davis FIELD West Mermentau

OPERATOR Midwest Oil Corporation

ADDRESS Box 1852, OCS

Lafayette, Louisiana

WELL NAME Johnson and Boudreau No 1

LOCATION OF WELL Sec 17 T 10S R 2W South 61°51'30" East 3046.6'

and South 28°08'30" West 2331.5' from the Northwest Corner of S39-10S-3W

Zone or Reservoir of proposed completion Marginalina Vaginata 10,500'

Applicable Department of Conservation Order 29-B &amp; 29-E

Lake Charles

Commissioner

Issuing Authority

Castex Development - Operator History - 000041

STATE OF LOUISIANA  
DEPARTMENT OF CONSERVATIONAMEND WELL NAME

Amended Permit (Corrected)

## AMENDED PERMIT TO DRILL FOR MINERALS (CORRECTED)

SERIAL NO 82022 BATON ROUGE, LA, 10-29-62, 19\_\_\_\_  
PARISH Jeff. Davis FIELD West NormentauOPERATOR Midwest Oil, Corporation  
ADDRESS P. O., Box 1852, O.C.S.  
Lafayette, LouisianaWELL NAME 10600\* SH A; Johnson-Boudreaux NO 1LOCATION OF WELL Sec 17 T 10S R 2W South 61° 51' 30" East  
3046.6' and South 28° 08' 30" West 2331.5' from the Northeast Corner of Sec.  
39-T10S-R3W(Formerly - Johnson and Boudreaux)

Zone or Reservoir of proposed completion \_\_\_\_\_

Applicable Department of Conservation Order 101-D

Commissioner

Issuing Authority Exhibit C

Castex Development - Operator History - 000042

## DISTRICT OFFICE COPY

NO.

A-C

Lake Charles

STATE OF LOUISIANA

DEPARTMENT OF CONSERVATION

Amend Well Name

AMENDED PERMIT (Corrected)

## AMENDED PERMIT TO DRILL FOR MINERALS (CORRECTED)

Serial No. 82022

Date May 11, 1972

Parish Jefferson Davis

Field West Mermentau

Operator Midwest Oil Corporation

Address 2000 W. Loop S.-Suite 1300

City &amp; State Houston, Texas 77027

Well Name Johnson-Boudreaux \*

No. 1

Location of Well: Sec. 17 T. 10S R. 2W

Location Same

\*Formerly: 10,600' SUA; Johnson-Boudreaux

Zone or Reservoir of Proposed Completion

Applicable Department of Conservation Order

29B, 29E

Exhibit C

Castex Development Operator History - 000043

ISSUING AUTHORITY

LC

DISTRICT OFFICE COPY

No. 57446 -A

STATE OF LOUISIANA  
DEPARTMENT OF CONSERVATION

Amend Operator

Amended Permit . . . . . \$25.00

## AMENDED PERMIT TO DRILL FOR MINERALS

SERIAL NO.: 82022 BATON ROUGE, LA., July 11 19, 74  
PARISH: Jefferson Davis FIELD: Mermentau, West  
OPERATOR: Amoco Production Company\*  
ADDRESS: 3519 Patrick St.  
Lake Charles, La. 70601  
WELL NAME: Johnson-Boudreaux NO.: 1  
LOCATION OF WELL: Sec. 17 T. 109 R. 2W  
Location Same  
\*Formerly: Midwest Oil Corporation

Zone or Reservoir of proposed completion: \_\_\_\_\_

Applicable Department of Conservation Order: 29B

Commissioner

Issuing Authority Exhibit C

Castex Development - Operator History - 000044



AMENDED PERMIT TO DRILL FOR MINERALS

STATE OF LOUISIANA  
DEPARTMENT OF CONSERVATION  
Amended Permit. .... \$75.00

082022 Serial No. LC Date May 1, 1984  
CURRENT CODES  
027 PARISH Jefferson Davis  
6664 FIELD W. Mermentau  
4634 OPERATOR Petroleum Well Services, Inc.\*  
ADDRESS P.O. Box 1050  
CITY & STATE Sour Lake, TX 77659

FORMER CODES

0188

082022 WELL NAME Johnson-Boudreaux No. 1  
LOCATION OF WELL: Sec. 17 T. 10S R. 2W Former Well No. \_\_\_\_\_  
\*Anoc Production Company

Applicable Department of Conservation Order

Commissioner

Issuing Authority

DISTRICT OFFICE COPY

No. 85593 A  
Castex Development - Operator History - 000045

AMENDED PERMIT TO DRILL FOR MINERALS

STATE OF LOUISIANA  
DEPARTMENT OF CONSERVATION  
Amended Permit.....\$75.00

082022 Serial No. L Date May 5, 1986  
CURRENT CODES  
027 PARISH Jefferson Davis  
6664 FIELD West Mermentau  
5756 OPERATOR The Stone Petroleum Corp.\*  
ADDRESS P.O. Box 52382  
CITY & STATE Lafayette, LA 70505

FORMER CODES

4634

041474 WELL NAME Johhaon-Boudreaux No. 1  
LOCATION OF WELL: Sec. 17 T 10S R 2W Former Well No. \_\_\_\_\_  
\*Petroleum Well Services, Inc.

Applicable Department of Conservation Order 29B, 29E

Robert W. Thompson  
Commissioner

[Signature]  
Issuing Authority

DISTRICT OFFICE COPY

No. 100998 A  
Castex Development - Operator History - 000046

Well Permitting History  
Johnson-Boudreaux No. 1-D Well  
Serial No. 139607

**R 2 W**

40

12

12

S 61° 51' 30" E 3046.6'

DELTA DRILLING CO. & T. M. EVANS

MIDWEST OIL CORP - SAMEDAN OIL CORP

GEN. CRUDE  
Johnson

GEN. CRUDE  
Johnson

A. S. Johnson & A. C. Boudreau

PROPOSED LOC'N  
GR. ELEV. = 10.78'

The Texas Corp

39



John E Chance  
REGISTERED CIVIL ENGINEER NO. 3399  
STATE OF LOUISIANA

MIDWEST OIL CORP - SAMEDAN OIL CORP  
DEPT. CONSERVATION

PERMIT PLAT

MAY 3 1972

JEFFERSON DAVIS PARISH, LOUISIANA  
LAKE CHARLES

SCALE: 1" = 1000'

EQ6Bit 13, 1960

Castex Development - Operator History - 000048

R 3 W

R 2 W

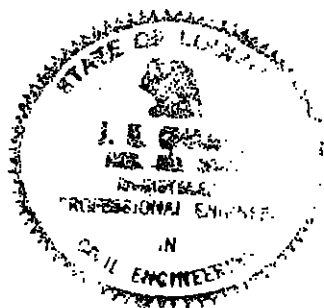
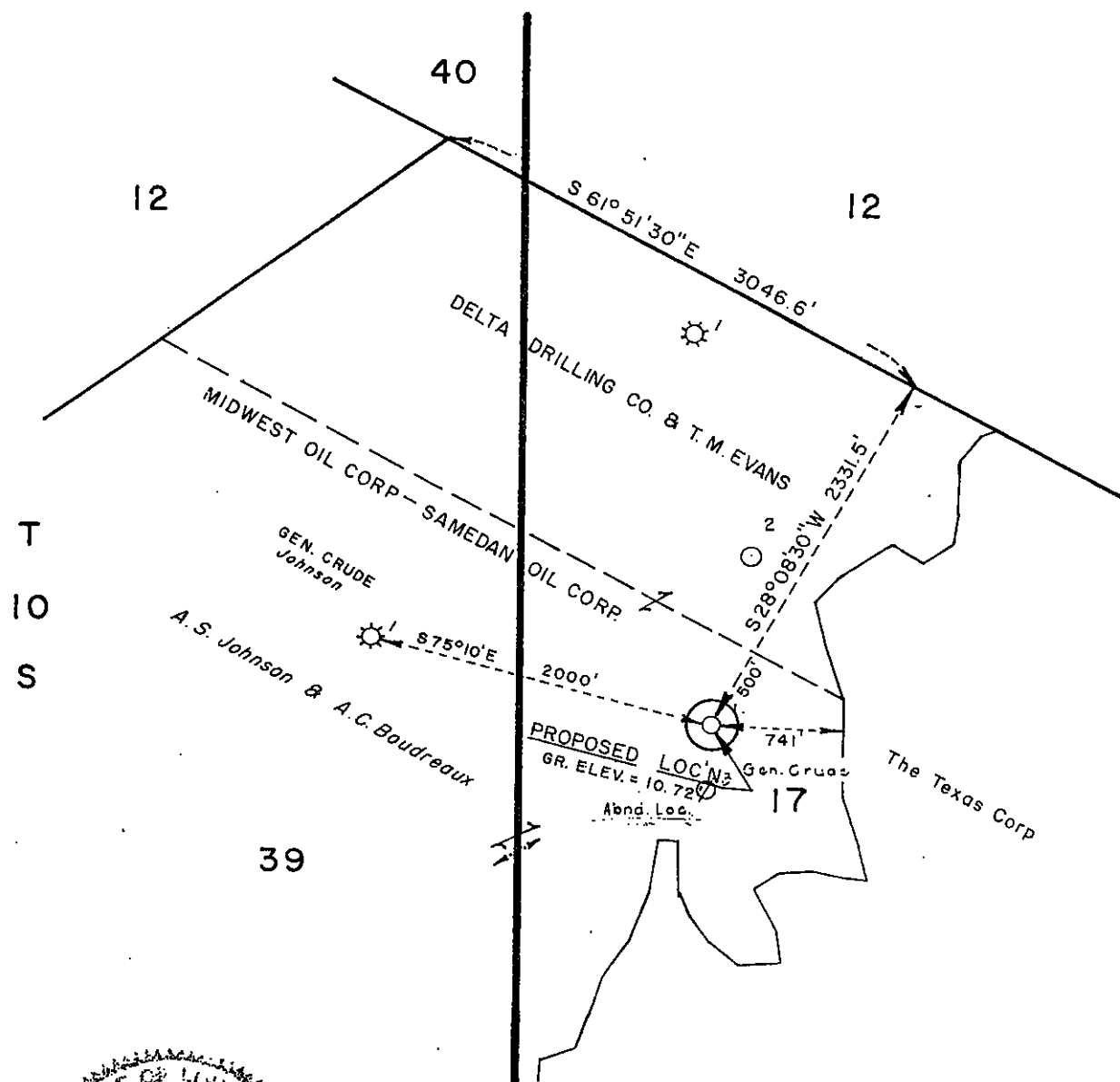

I, John E. Chance, hereby certify that the location of Midwest Oil Corp. - Samedan Oil Corp.'s *A.S. Johnson - A.C. Boudreaux Well No. 1* is as follows:  $S 61^{\circ} 51' 30'' E$  3046.6' and  $S 28^{\circ} 08' 30'' W$  2331.5' from the Northwest corner of Section 39, T10S-R3W, but falling in Section 17, T10S-R2W, Jefferson Davis Parish, Louisiana.

*John E Chance*  
REGISTERED CIVIL ENGINEER NO. 3399  
STATE OF LOUISIANA

DEPARTMENT OF MINERALS  
LAKE CHARLES

LOUISIANA DEPT. OF CONSERVATION

MIDWEST OIL CORP - SAMEDAN OIL CORP.

PERMIT PLAT

JEFFERSON DAVIS PARISH, LOUISIANA

SCALE: 1" = 1000'

OCT. 13, 1960  
Exhibit C

Castex Development - Operator History - 000049

STATE OF LOUISIANA  
DEPT. OF CONSERVATION

## PERMIT TO DRILL FOR MINERALS

PERMIT .....\$100.00

Multiple Zone Processing

DUAL COMPLETION-\$25.00 DUAL FEE

Send To LC/4 Date 5-4-72Serial No. Ser. #139607 APIParish JEFFERSON DAVIS Field WEST MERMENTAUOperator MIDWEST OIL CORPORATIONAddress 2000 W. LOOP S., SUITE 1300City & State HOUSTON, TEXAS 77027Well Name WMER 10200 SU; JOHNSON-BOUDREAUX NO. 1-DLocation SEC. 17 T10S, R2WS 61°51'30" E 3046.6' AND S 28°08'30" W 2331.5 FROM NW COR.,SEC. 39, T10S, R3WP. T. D. 12,062'Zone or Reservoir of Proposed Completion 10,200' SANDApplicable Department of Conservation Order 29B, 29E, 101 G-1

COMMISSIONER

ISSUING AUTHORITY

Castex Development - Operator History - 000080

123549

LAKE CHARLES

FORM MD-15-R-C

# WELL FILE COPY

NO.

A-C

STATE OF LOUISIANA

DEPARTMENT OF CONSERVATION AMEND : WELL NAME

AMENDED PERMIT (Corrected)

## AMENDED PERMIT TO DRILL FOR MINERALS (CORRECTED)

Serial No. 139607 Date AUGUST 1, 1973  
Parish JEFFERSON DAVIS Field WEST MERMENAU

Operator MIDWEST OIL CORPORATION

Address 2000 WEST LOOP S, SUITE 1300

City & State HOUSTON, TEXAS 77027

Well Name WMER 10200 RA SU; JOHN-BOUD \* No. 1-D

Location of Well: Sec. 17 T. 10S R. 2W

LOCATION SAME

\*FORMERLY: WMER 10,200 SU; JOHNSON-BOUDREAUX

Zone or Reservoir of Proposed Completion \_\_\_\_\_

Applicable Department of Conservation Order \_\_\_\_\_

COMMISSIONER

Castex Development Operator History 000051  
ISSUING AUTHORITY

Exhibit C

LC

WELL FILE COPY

No. 57447 -A

STATE OF LOUISIANA  
DEPARTMENT OF CONSERVATION

Amend Operator

Amended Permit . . . . . \$25.00

## AMENDED PERMIT TO DRILL FOR MINERALS

SERIAL NO.: 139607 BATON ROUGE, LA., July 11 19, 74  
PARISH: Jefferson Davis FIELD: Marmoutan, West  
OPERATOR: Amoco Production Company\*  
ADDRESS: 3519 Patrick St.  
Lake Charles, La., 70601  
WELL NAME: WMR 10200 RA SU; John-Bond NO.: 1-D  
LOCATION OF WELL: Sec. 17 T. 10S R. 2W  
Location Same  
\*Formerly: Midwest Oil Corporation

Zone or Reservoir of proposed completion: \_\_\_\_\_

Applicable Department of Conservation Order: \_\_\_\_\_

29B

  
Commissioner  
Issuing Authority

Exhibit C

Castex Development - Operator History - 000052



DEPT. OF CONSERVATION  
PAGE ONLY

FORM MC-15-R  
(R 2-1975)

AMENDED PERMIT TO DRILL FOR MINERALS

STATE OF LOUISIANA  
DEPARTMENT OF CONSERVATION  
Amended Permit..... \$75.00

~~XXXXXX~~  
Change

139607

Serial No.

LC

Date June 18, 1984

CURRENT CODES

027

PARISH

Jefferson Davis

6664

FIELD

W. Mermentau

4634

OPERATOR

Petroleum Well Services, Inc.\*

ADDRESS

P.O. Drawer 1050

CITY & STATE

Sour Lake,, TX 77659

FORMER CODES

0188

AMENDMENT ACTION

0.0.9.1 PARISH

0.1.4.2 FIELD

~~0.1.5.1~~ OPERATOR

0.1.6.2 LSE-UN

0.1.6.3 UN-LSE

0.1.6.4 LSE-LSE

0.1.6.7 UN-UN

0.1.4.2 WELL NO.

5.2.1.2 LOCATION

603729

WELL NAME

WMER 10200 RA SU; John-Boud

No. 1-D

LOCATION OF WELL: Sec.

17

T 10S

R 2W

Former Well No.

\*Amoco Production Company

Applicable Department of Conservation Order

*Hubert V. Thompson*  
Commissioner

*J. Boud*  
Issues Authority

WELL FILE COPY

Castex Development - Operator History - 000053

No. 86015 A

STATE OF LOUISIANA  
OFFICE OF CONSERVATION  
AMENDED PERMIT TO DRILL FOR MINERALS

(CORRECTED)

139607 SERIAL NO

DATE 05/02/91

EFFECTIVE 04/86

CURRENT CODES

027 PARISH	JEFFERSON DAVIS	DISTRICT 31 LAFAYE
6664 FIELD	MERMENTAU, WEST	
5756 OPERATOR	THE STONE PETROLEUM CORP.	
	P. O. BOX 52807	
	LAFAYETTE, LA	70505

WELL NAME JOHNSON-BOUDREAUX NO. 001-D  
LOCATION OF WELL SEC 017 T 10S R 02W  
FORMER OPERATOR: PETROLEUM WELL SERVICES, INC.  
FORMER WELL NAME: WMER 10200 RA SU;JOHN-BOUD  
FOR RECORD PURPOSES ONLY SEE SERIAL #022022

APPLICABLE OFFICE OF CONSERVATION ORDER

J. PATRICK BATCHELOR

COMMISSIONER

FELIX J. BOUDREAUX

ISSUING AUTHORITY

Well Permitting History  
Johnson-Boudreaux Farm Co. No. 1 Well  
Serial No. 162279

STATE OF LOUISIANA  
DEPT. OF CONSERVATION  
ATT

## PERMIT TO DRILL FOR MINERALS

PERMIT .....\$100.00

Multiple Zone Processing

Send To LAKE CHARLES/19 Date DECEMBER 18, 1978  
Serial No. Ser. #162279<sup>API</sup> API# 1705320580  
Parish JEFFERSON DAVIS 027 Field WEST MERMENTAU 6664

Operator: GRAHAM EXPL., LTD.-DRLG. PRNRSH. 2175  
Address 3501 N. CAUSEWAY BLVD # 1000  
City & State METAIRIE LA 70002  
Well Name JOHNSON-BOUDREAU FARM CO NO. 1  
Location SEC. 17, T10S, R2W  
1815' EWL & 450' SW/LY @ RA'S OF N/L OF IRREGULAR  
SECTION 17, T10S, R2W

Zone or Reservoir of Proposed Completion P. T. D. 13000  
MIOCENE  
Applicable Department of Conservation Order 29B E 101 SERIES

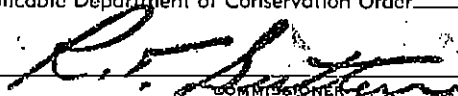
  
COMMISSIONER

  
ISSUING AUTHORITY Exhibit C  
Castex Development - Operator History - 000086 146482

Sec. 40

Acadia Dev. Co.

TIDEWATER  
H. M. Naylor

Sec. 12

Sec. 12

Mrs. Anne H.  
Habert

U. S. HWY. 90

Acadia Dev. Co.

TIDEWATER

CONTINENTAL

DELTA DRLG.

1815

LOC.

Sec. 15  
Fred B. Zigler

DELTA DRLG.  
(TIPCO)  
(W.W.F.)

Sec. 74

Sec. 39

A. S. Johnson & A.  
Boudreaux Farm Co.

T10S-R3W

T10S-R2W

UNIT WELL  
Midwest Oil Corp.

10,200 FT. SAND UNIT  
JOHNSON BOUDREAUX NO. 1

TEXACO FEE  
LAND

Sec. 17

162279

JEFFERSON DAVIS PARISH  
ACADIA PARISH  
MERMENTAU RIVER

N



GRAHAM EXPLORATION, LTD.  
DRILLING PARTNERSHIP  
JOHNSON BOUDREAUX FARM CO.  
LOC. 1

Sec. 17 T10S-R2W  
JEFFERSON DAVIS PARISH, LA  
Scale 1"=1,000' NOV. 1978

*Aubrey G. Burke*  
AUBREY G. BURKE, SURVEYOR  
REG. NO. 184 N. O. 12 LA.

Well Permitting History  
R R Bruce et al No. 1 Well  
Serial No. 200772

R 3 W

R 2 W

# 200772

HWY. 90

T. &amp; N.O. R.R.

12

Patto Oil

Stone Petroleum Corp. Lease

15

F. Zigler

74

Lease Unknown

Johnson &amp; Boudreaux Farm Co.

NW Cor.  
Sec. 17

R.R. Bruce et al

Stone Petroleum Corp. Lease

T  
10  
S

3502.4'

Amoco SWD #3  
(Formerly Gen. Crude-  
Boudreaux #1)

Midwest

39

814.1'

17

LOCATION:  
Stone Petroleum Corp.-R.R.  
Bruce et al No. 1 Well

R.R. Bruce et al

Stone Petroleum Corp.  
Lease

Midwest

Texaco

Lease Unknown

PH.

PH.

26

25

24

23

18

DAVIS

ACADIA

JEFFERSON

MERMENTAU RIVER

Ground Elevation at Location +10' MSL

## PLAT SHOWING

Location of Stone Petroleum Corp.-R.R. Bruce et al No. 1 Well  
being 3502.4' Southerly along the West Line of Sec. 17, from its  
NW Cor., thence 814.1' Easterly at right angles, located in Sec.  
17, T10S, R2W, Jefferson Davis Parish, Louisiana. Surveyed  
February 25, 1985 by

C.H. Fenstermaker & Associates, Inc.  
Civil Engineers & Land Surveyors

Scale 1"=1000'

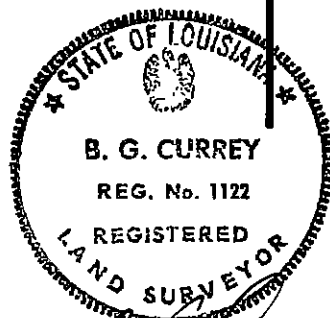

B.G. Currey, RLS

Exhibit C

Castex Development - Operator History - 000059

## PERMIT TO DRILL FOR MINERALS

PERMIT . . . . . \$200.00

Multiple Zone Processing

STATE OF LOUISIANA  
OFFICE OF CONSERVATION

ATT

Send To Lake Charles/9 Date August 5, 1985  
Serial No. Ser#200772 API #1705320953  
Parish Jefferson Davis 027 Field West Mermentau 6664

Operator The Stone Petroleum Corp. 5756  
Address P. O. Box 52382  
City & State Lafayette, LA 70505  
Well Name R R Bruce etal No. 1  
Location Sec 17, T10S, R2W  
Well being 3502.4' Sly alg the WL of Sec 17, fr its NW/C,  
th 814.1' Ely @ RA loc in Sec. 17.

PTD 13,500'

Zone or Reservoir of Proposed Completion Miocene  
Applicable Office of Conservation Order 29B, 29E, 101 Series

COMMISSIONER

ISSUING AUTHORITY

187805



Well Permitting History  
MT RA SUA; Bruce No. 2 Well  
Serial No. 206253

206253

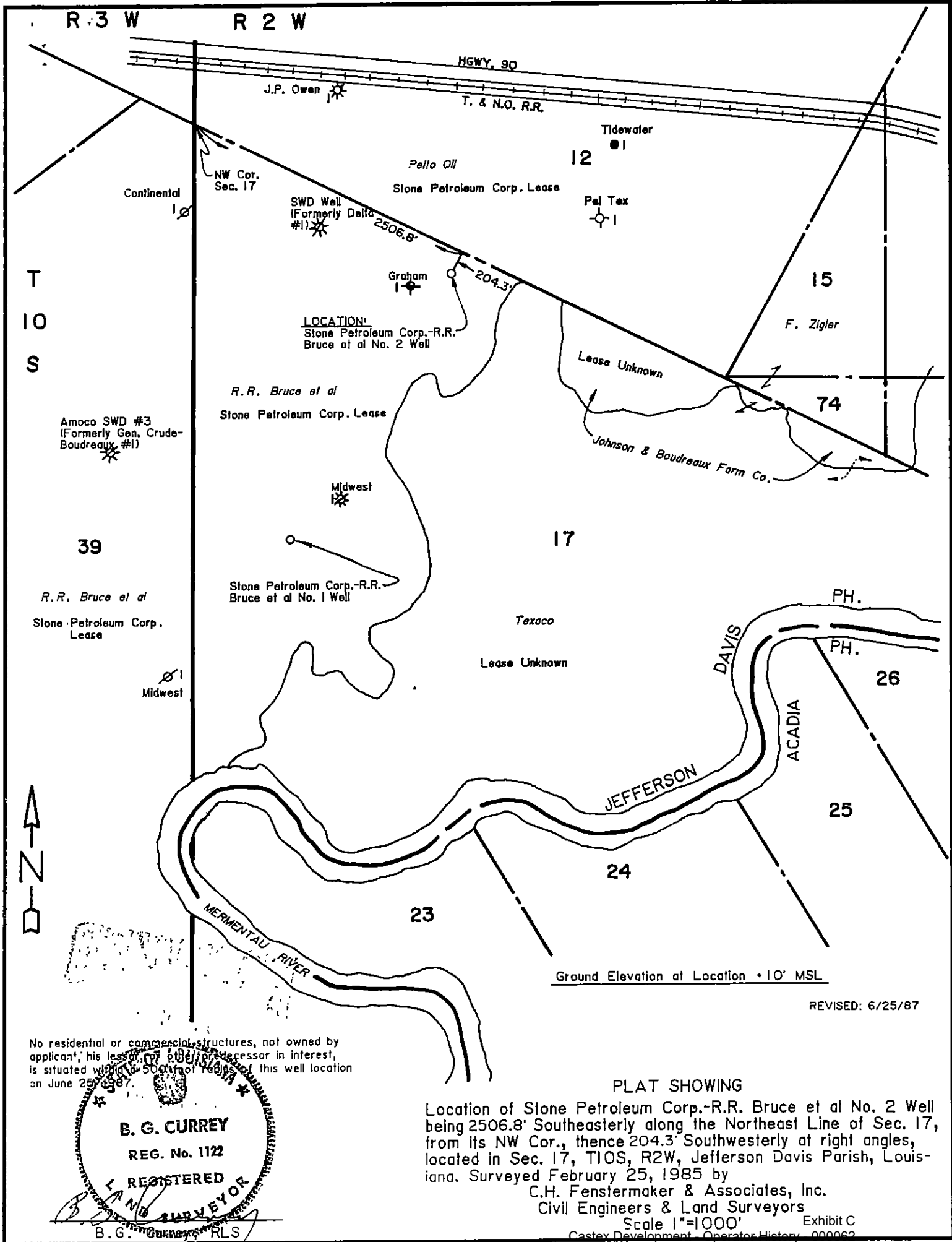

No residential or commercial structures, not owned by applicant, his lessor, or predecessor in interest, is situated within 500 feet of this well location on June 25, 1987.

**B. G. CURREY**  
 REG. No. 1122  
 REGISTERED  
 LAND SURVEYOR  
 B.G. Currey RLS

PLAT SHOWING  
 Location of Stone Petroleum Corp.-R.R. Bruce et al No. 2 Well being 2506.8' Southeasterly along the Northeast Line of Sec. 17, from its NW Cor., thence 204.3' Southwesterly at right angles, located in Sec. 17, TIOS, R2W, Jefferson Davis Parish, Louisiana. Surveyed February 25, 1985 by  
 C.H. Fenstermaker & Associates, Inc.  
 Civil Engineers & Land Surveyors  
 Scale 1"=1000'  
 Exhibit C  
 Castex Development - Operator History 000062

REVISED: 6/25/87

STATE OF LOUISIANA  
OFFICE OF CONSERVATION

## PERMIT TO DRILL FOR MINERALS

PERMIT . . . . \$200.00

Multiple Zone Processing

ATT

Send To Lafayette/2 Date June 30, 1987  
Serial No. Ser#206253 API # 1705321014  
Parish Jefferson Davis 027 Field West Mermentau 6664

Operator The Stone Petroleum Corp. 5756  
Address P. O. Box 52382  
City & State Lafayette, LA 70505  
Well Name R R Bruce etal No. 2  
Location Sec 17, T10S, R2W  
Fr NW/C of Sec 17, go 2506.8' SEly alg the NE line th 204.3'  
SWly @ RA to locn.

Zone or Reservoir or Proposed Completion PTD 14,500'  
Bot Mex  
Applicable Office of Conservation Order 29B-1, 29E, 29E-U, 101 Series

*Herbert W Thompson*  
COMMISSIONER

*2 J. F. L. L.*  
ISSUING AUTHORITY Exhibit C  
193787

DEPT. OF CONSERVATION  
USE ONLY

~~XXXX~~ Change  
2. ☐ Correction  
8806 Effective Date  
yy/mm  
9999 End Date  
yy/mm

AMENDMENT ACTION

- 0,0,9 ☐ PARISH  
0,3,4 ☐ FIELD  
0,3,5 ☐ OPERATOR  
~~0,1,6~~ ☐ LSE-UN  
0,1,6 ☐ UN-LSE  
0,1,6 ☐ LSE-LSE  
0,1,6 ☐ UN-UN  
0,1,4 ☐ WELL NO.  
5,2,1 ☐ LOCATION

FORM MD-15-RC  
(R 2-1976)

AMENDED PERMIT TO DRILL FOR MINERALS (CORRECTED)

206253 Serial No L Date August 3, 1988  
CURRENT CODES  
027 PARISH Jefferson Davis  
6664 FIELD West Mermentau  
5756 OPERATOR The Stone Petroleum Corp.  
ADDRESS P.O. Box 52382  
CITY & STATE Lafayette, LA 70505

STATE OF LOUISIANA  
DEPARTMENT OF CONSERVATION  
Amended Permit (Corrected)

FORMER CODES

610243 WELL NAME U Bol M RA SUA; Bruce\* No. 2 206253  
LOCATION OF WELL: Sec. 17 T. 10S R. 2W Former Well No. \_\_\_\_\_  
Location same. \*R R Bruce et al

Applicable Department of Conservation Order 101-G

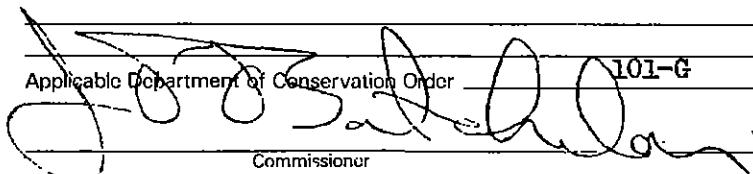
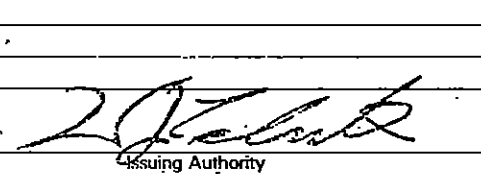
 Commissioner  
 Issuing Authority

de  
WELL FILE COPY

No.

A-C

Exhibit C

Castex Development - Operator History - 000064

DEPT. OF CONSERVATION  
USE ONLY

FORM MD-15-RC  
(R 2-11-76)

AMENDED PERMIT TO DRILL FOR MINERALS (CORRECTED)

STATE OF LOUISIANA  
DEPARTMENT OF CONSERVATION  
Amended Permit (Corrected)

~~XXXX~~ ☒ Change  
2 ☐ Correction  
8810 Effective Date  
yy/mm  
9999 End Date  
yy/mm

206253 Serial No L Date November 28, 1988  
CURRENT CODES  
027 PARISH Jefferson Davis  
6664 FIELD West Mermentau  
5756 OPERATOR The Stone Petroleum Corp  
ADDRESS P.O. Box 52382  
CITY & STATE Lafayette, LA 70505

FORMER CODES

AMENDMENT ACTION

0,0,9 ☐ PARISH  
0,3,4 ☐ FIELD  
0,3,5 ☐ OPERATOR  
0,1,6 ☐ LSE-UN  
~~0,1,6 ☐ UN-LSE~~  
0,1,6 ☐ LSE-LSE  
0,1,6 ☐ UN-UN  
0,1,4 ☐ WELL NO.  
5,2,1 ☐ LOCATION

206253 WELL NAME R R Bruce et al\* No. 2 610243  
LOCATION OF WELL Sec. 17 T 10S R 2W Former Well No \_\_\_\_\_  
Location same. \*U BOL M RA SUA;Bruce

Applicable Department of Conservation Order 29B

Commissioner

Issuing Authority

dpe  
WELL FILE COPY

No.

A-C

Exhibit C  
Castex Development - Operator History - 000065

DEPT. OF CONSERVATION  
USE ONLY

FORM MD-15-RC  
(R 2-1976)

AMENDED PERMIT TO DRILL FOR MINERALS (CORRECTED)

STATE OF LOUISIANA  
DEPARTMENT OF CONSERVATION  
Amended Permit (Corrected)

1 ~~XXXX~~ Change  
2 ☐ Correction  
8901 Effective Date  
9999 End Date

206253 Serial No. Laf Date March 30, 1989  
CURRENT CODES  
027 PARISH Jefferson Davis  
6664 FIELD West Mermentau  
5756 OPERATOR The Stone Petroleum Corp.  
ADDRESS PO Box 52382  
CITY & STATE Lafayette, LA 70505

FORMER CODES

AMENDMENT ACTION

0.0.9 ☐ PARISH  
0.3.4 ☐ FIELD  
0.3.5 ☐ OPERATOR  
0.1.6 ☐ LSE-UN  
0.1.6 ☐ UN-LSE  
0.1.6 ☐ LSE-LSE  
0.1.6 ☐ UN-UN  
0.1.4 ☐ WELL NO.  
5.2.1 ☐ LOCATION

610426 WELL NAME MT RA SUA; Bruce \* No. 2 206253  
LOCATION OF WELL: Sec. 17 T 10S R 2W Former Well No. \_\_\_\_\_  
Location Same. \*Formerly: R R Bruce et al

Applicable Department of Conservation Order 101-H

Commissioner

Issuing Authority

WELL FILE COPY

No.

A-C

Exhibit C  
Castex Development - Operator History - 000066

STATE OF LOUISIANA  
OFFICE OF CONSERVATION  
AMENDED PERMIT TO DRILL FOR MINERALS

...\$100.00

206253 SERIAL NO                      DATE 02/13/95                      EFFECTIVE 11/01/94

CURRENT CODES

027 PARISH	JEFFERSON DAVIS	DISTRICT LAFAYETTE
6664 FIELD	MERMENTAU, WEST	
5707 OPERATOR	TORCH OPERATING COMPANY	
2 PRODUCT	1221 LAMAR, SUITE 1600	
L000983	MA HOUSTON, TEXAS	77010

2-610426 WELL NAME MT RA SUA;BRUCE                      NO. 002  
LOCATION OF WELL SEC 017 T 10S R 02W  
FORMER OPERATOR NAME: THE STONE PETROLEUM CORP.                      5756

APPLICABLE OFFICE OF CONSERVATION ORDER

ERNEST A. BURGUIERES, III

FELIX J. BOUDREAUX

\_\_\_\_\_  
COMMISSIONER

\_\_\_\_\_  
ISSUING AUTHORITY

WELL FILE

STATE OF LOUISIANA  
OFFICE OF CONSERVATION  
AMENDED PERMIT TO DRILL FOR MINERALS

...\$105.00

206253 SERIAL NO                      DATE 02/24/97                      EFFECTIVE 01/01/97

CURRENT CODES

027 PARISH	JEFFERSON DAVIS	DISTRICT LAFAYETTE
6664 FIELD	MERMENTAU, WEST	
4377 OPERATOR	OCCIDENTAL ENERGY COMPANY, INC.	
2 PRODUCT	P. O. BOX 820467	
LN000002              MA	HOUSTON, TEXAS	77282

2-610426 WELL NAME MT RA SUA;BRUCE	NO. 002
LOCATION OF WELL SEC 017 T 10S R 02W	
FORMER OPERATOR NAME: TORCH OPERATING COMPANY	5707

APPLICABLE OFFICE OF CONSERVATION ORDER

GEORGE L. CARMOUCHE

FELIX J. BOUDREAUX

\_\_\_\_\_  
COMMISSIONER

\_\_\_\_\_  
ISSUING AUTHORITY

WELL FILE



STATE OF LOUISIANA  
OFFICE OF CONSERVATION  
AMENDED PERMIT TO DRILL FOR MINERALS

(UN-PAID)

206253 SERIAL NO.

DATE 08/16/2000

EFFECTIVE 08/01/2000

CURRENT CODE

27 PARISH JEFFERSON DAVIS  
6664 FIELD MERMENTAU, WEST  
E121 OPERATOR ENCO RESOURCES, INC  
20 PRODUCT P.O.BOX 5738  
KINGWOOD, TX 77325-5738

LAFAYETTE DISTRICT

2-610426 WELL NAME MT RA SUA;BRUCE  
LOCATION OF WELL SEC 017 T 10S R 02W M W  
FORMER OPERATOR: 4377 OCCIDENTAL ENERGY COMPANY,INC.

NO. 002

APPLICABLE OFFICE OF CONSERVATION ORDERS:

PHILIP N. ASPRODITES

---

COMMISSIONER OF CONSERVATION

TODD KEATING

---

ISSUING AUTHORITY

WELL FILE

Well Permitting History  
CIB H VUA; R R Bruce No. 3 Well  
Serial No. 208588

Sec. 12

Sec. 12

W  
3  
R  
W  
2  
R

S 61° 51' 30" E

3489.33'

TRACT	PARTICIPANT	ACREAGE	PERCENT
1	R. R. Bruce, et al	108.425	67.76563
2	R. R. Bruce, et al	14.904	9.31500
3	Alston Fee	36.000	22.50000
4	R. R. Bruce, et al	0.532	0.33250
5	R. R. Bruce, et al	0.070	0.04375
6	R. R. Bruce, et al	0.057	0.03562
7	R. R. Bruce, et al	0.012	0.00750
T O T A L S		160.000	100.00000

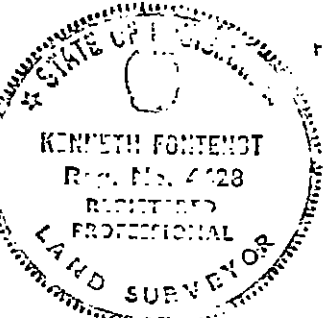
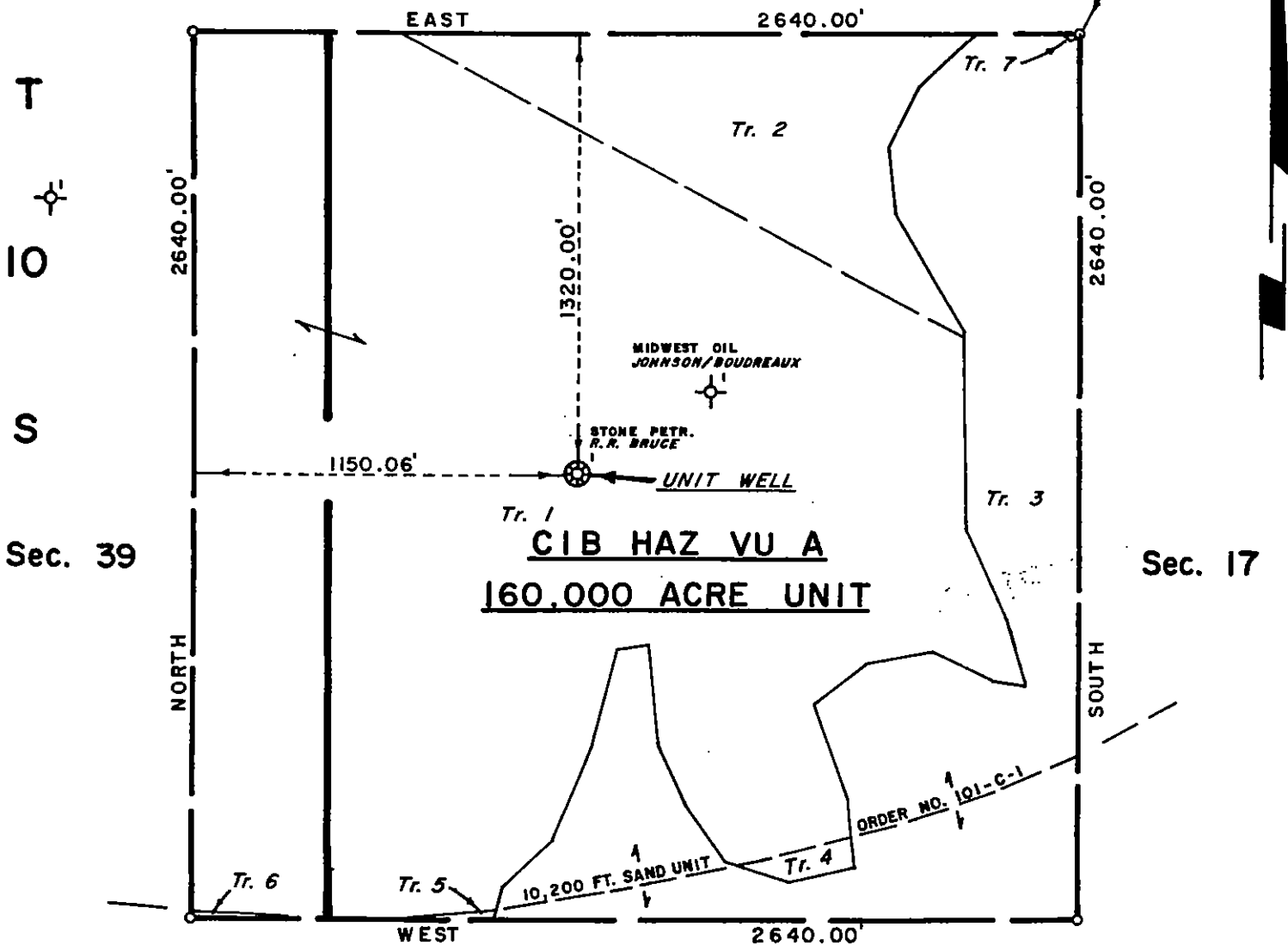

Kenneth Fontenot

REGISTERED LAND SURVEYOR NO. 4428  
STATE OF LOUISIANA  
JOHN E. CHANCE & ASSOCIATES, INC.

EXHIBIT "B"

THE STONE PETROLEUM CORPORATION  
CIB HAZ VU A  
MERMENTAU FIELD

JEFFERSON DAVIS PARISH, LOUISIANA

500' 0 500'

JULY 14, 1987

R 3 W

R 2 W

# 208588

HWY. 90

J.P. Owen

T. &amp; N.O. R.R.

Tidewater

12

Pello Oil

Stone Petroleum Corp. Lease

Pel Tex

SWD Well  
(Formerly Delta  
#1)NW Cor.  
Sec. 17

Continental

Graham

Stone Petroleum Corp.-  
R.R. Bruce No. 2 Well

15

F. Zigler

Lease Unknown

74

Johnson &amp; Boudreaux Farm Co.

Amoco SWD #3  
(Formerly Gen. Crude-  
Boudreaux #1)R.R. Bruce et al  
Stone Petroleum Corp. Lease

Midwest

(Previous as-drilled position of  
Stone Petroleum Corp.-  
R.R. Bruce et al No. 1 Well)

17

SURFACE LOCATION  
Stone Petroleum Corp.-  
R.R. Bruce et al No. 3 Well

Taxaco

Lease Unknown

PH.

PH.

26

DAVIS

ACADIA

25

JEFFERSON

24

23

Stone Petroleum Corp.- R.R. Bruce et al No. 3 Well  
Prepared June 21, 1988 as follows:  
Surface Location being 3503.1' Southerly along the West  
Line of Section 17, from its Northwest Corner, thence 815.1'  
Easterly at right angles, located in Section 17, T10S-R2W.  
Proposed Bottom Hole Location to be 3967.6' Southerly along  
the West Line of Section 17, from its Northwest Corner, thence  
607.8' Easterly at right angles, located in Section 17, T10S-R2W,  
Jefferson Davis Parish, Louisiana.

Ground Elevation at Location +10' MSL

No residential or commercial structures, not owned by  
applicant, his lessor, or other predecessor in interest,  
is situated within a 500 foot radius of this well location  
on June 21, 1988.

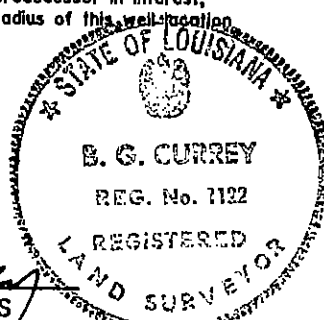

STONE PETROLEUM CORP.

R.R. Bruce et al No. 3 Well

Section 17, T10S-R2W

Jefferson Davis Parish, Louisiana

Scale: 1" = 1000'  
Date: June 21, 1988  
Drawn By: SAB

C.H. Fenstermaker & Associates, Inc.  
Civil Engineers & Land Surveyors  
Lafayette, Louisiana

Castex Development Corp. - New Orleans, Louisiana

B.G. Currey, RLS

STATE OF LOUISIANA  
OFFICE OF CONSERVATION

## PERMIT TO DRILL FOR MINERALS

PERMIT . . . ~~OSZKX~~  
Multiple Zone Processing

Send To ATT LAFAYETTE/28 Date REDRILL June 27, 1988  
Serial No. Ser#208588 API #1705320953  
Parish Jefferson Davis 027 Field Mermentau West 6664

Operator THE STONE PETROLEUM CORP. 5756  
Address P.O. Box 52807  
City & State Lafayette, LA 70505  
Well Name R R Bruce etal No. 3  
Location Sec 17, T10S, R2W

SL:3503.1' Sly alg WL of Sec 17 fr its NW/C, th 815.1' Ely @RA.  
PBHL:3967.6' Sly alg WL of Sec17 fr its NW/C, th 607.8' Ely @RA loc  
in Sec17. (ReDrill-Ser#200772-P&A 6-10-88)

PTD 15,650' MD 15,500' TVD

Nonion Struma

29B-1, 29E, 101 Series

Zone or Reservoir of Proposed Completion

Applicable Office of Conservation Order

SM

COMMISSIONER

ISSUING AUTHORITY Exhibit C

Castex Development - Operator History - 000073

196548

DEPT. OF CONSERVATION  
USE ONLY

FORM MD-15-R  
(R 2-1978)

AMENDED PERMIT TO DRILL FOR MINERALS

STATE OF LOUISIANA  
DEPARTMENT OF CONSERVATION  
Amended Permit ~~XXXX~~ ~~\$7500~~

~~XXXX~~ Change

208588 Serial No. Laf Date January 17, 1989

\$150

CURRENT CODES

FORMER CODES

8811 Effective  
yymm

027 PARISH Jefferson Davis  
6664 FIELD West Mermentau  
5756 OPERATOR The Stone Petroleum Corp.  
ADDRESS PO Box 52382  
CITY & STATE Lafayette, LA 70505

AMENDMENT ACTION

- 0,0,9, 1 PARISH  
0,3,4, 2 FIELD  
0,3,5, 3 OPERATOR  
0,1,6, 4 LSE-UN  
0,1,6, 5 UN-LSE  
0,1,6, 6 LSE-LSE  
0,1,6, 7 UN-UN  
0,1,4, 8 WELL NO.  
5,2,1, 9 LOCATION

610371 WELL NAME CIB E VUA; R R Bruce \* No. 3 208588

LOCATION OF WELL: Sec 17 T 10SR 2W Former Well No. \_\_\_\_\_

Location Same. \*Formerly: R R Bruce et al

Applicable Department of Conservation Order

29B

Commissioner

Issuing Authority

Castex Development - Operator History No. 114902 A Exhibit C

WELL FILE COPY

STATE OF LOUISIANA  
OFFICE OF CONSERVATION  
AMENDED PERMIT TO DRILL FOR MINERALS

...\$100.00

208588 SERIAL NO                      DATE 02/13/95                      EFFECTIVE 11/01/94

CURRENT CODES

027 PARISH	JEFFERSON DAVIS	DISTRICT LAFAYETTE
6664 FIELD	MERMENTAU, WEST	
5707 OPERATOR	TORCH OPERATING COMPANY	
2 PRODUCT	1221 LAMAR, SUITE 1600	
L000983	MA HOUSTON, TEXAS	77010

2-610371 WELL NAME CIB H VUA;R R BRUCE	NO. 003
LOCATION OF WELL SEC 017 T 10S R 02W	
FORMER OPERATOR NAME: THE STONE PETROLEUM CORP.	5756

APPLICABLE OFFICE OF CONSERVATION ORDER

ERNEST A. BURGUIERES, III

FELIX J. BOUDREAUX

\_\_\_\_\_  
COMMISSIONER

\_\_\_\_\_  
ISSUING AUTHORITY

WELL FILE

STATE OF LOUISIANA  
OFFICE OF CONSERVATION  
AMENDED PERMIT TO DRILL FOR MINERALS

...\$105.00

208588 SERIAL NO            DATE 02/24/97            EFFECTIVE 01/01/97

CURRENT CODES

027 PARISH	JEFFERSON DAVIS	DISTRICT LAFAYETTE
6664 FIELD	MERMENTAU, WEST	
4377 OPERATOR	OCCIDENTAL ENERGY COMPANY, INC.	
2 PRODUCT	P. O. BOX 820467	
LN000002        MA	HOUSTON, TEXAS	77282

2-610371 WELL NAME CIB H VUA;R R BRUCE            NO. 003  
LOCATION OF WELL SEC 017 T 10S R 02W  
FORMER OPERATOR NAME: TORCH OPERATING COMPANY            5707

APPLICABLE OFFICE OF CONSERVATION ORDER

GEORGE L. CARMOUCHE

FELIX J. BOUDREAUX

\_\_\_\_\_  
COMMISSIONER

\_\_\_\_\_  
ISSUING AUTHORITY

WELL FILE



STATE OF LOUISIANA  
OFFICE OF CONSERVATION  
AMENDED PERMIT TO DRILL FOR MINERALS

...\$105.00

208588 SERIAL NO.

DATE 08/16/2000

EFFECTIVE 08/01/2000

CURRENT CODE

27 PARISH JEFFERSON DAVIS  
6664 FIELD MERMENTAU, WEST  
E121 OPERATOR ENCO RESOURCES, INC  
20 PRODUCT P.O.BOX 5738  
KINGWOOD, TX 77325-5738

LAFAYETTE DISTRICT

2-610371 WELL NAME CIB H VUA;R R BRUCE  
LOCATION OF WELL SEC 017 T 10S R 02W M W  
FORMER OPERATOR: 4377 OCCIDENTAL ENERGY COMPANY,INC.

NO. 003

L432001320

APPLICABLE OFFICE OF CONSERVATION ORDERS:

PHILIP N. ASPRODITES

\_\_\_\_\_  
COMMISSIONER OF CONSERVATION

TODD KEATING

\_\_\_\_\_  
ISSUING AUTHORITY

WELL FILE

Well Permitting History  
U BOL M RA SUA; J B Farm No. 1 Well  
Serial No. 229984

229984

RECEIVED

AUG 03 2004

OFFICE OF CONSERVATION  
LAFAYETTE DISTRICT

Sec 12

Pelto Oil Company

Sec. 40

T10S-R3W  
T10S-R2W

PROPOSED BOTTOM  
HOLE LOCATION

St Mary Energy Company  
U BOL M RA SUA, J B Farm  
No 1 Well  
X=1 595 406 14  
Y= 554 322 69  
Lat 30°11 06"  
Long 92°36 51" (NAD 83)

Sec. 12

Mrs Anne H  
Hebert

J B Farm  
St Mary Energy Company  
Lessee

Enco-  
U BOL M RA SUA,  
R Bruce  
No 2 Well

N18°26 51'E  
140 32

R R Bruce  
et al

Sec. 15

Sec. 74

U BOL M RA SUA  
(ORDER NO. 101-G)

Amaco-  
J Boudreaux  
No 3 SWD Well

Alston Fee (Texaco)

Stone-  
J Boudreaux  
No 1 Well

SURFACE LOCATION

St Mary Energy Company  
U BOL M RA SUA, J B Farm  
No 1 Well  
X=1 595 361 74  
Y= 554 189 58  
Lat 30°11 05"  
Long 92°36 51" (NAD 83)

Sec. 39

Sec. 17

SL 12324

St Mary Energy Company  
U BOL M RA SUA J B Farm No 1 Well  
Surveyed May 26 2004 as follows  
SURFACE LOCATION being S40°59'05"E 3517.29'  
from USCGS Monument "MERMENTAU COMM MICROWAVE"  
located in Section 17 T10S-R2W Jefferson  
Davis Parish Louisiana  
PROPOSED BOTTOM HOLE LOCATION to be  
N18°26 51'E 140 32' from the Surface Location  
located in Section 17 T10S-R2W Jefferson  
Davis Parish Louisiana

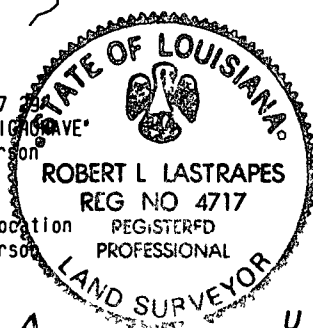

No residential or commercial structures exist  
within a 500' radius of the proposed well  
location on May 26 2004

ST. MARY ENERGY COMPANY

U BOL M RA SUA, J B Farm No 1 Well

Section 17, T10S-R2W

Jefferson Davis Parish, Louisiana

Robert L. Lastrapes  
Professional Land Surveyor  
Registration No 4717

C.H. Fenstermaker & Associates, Inc.

1000 500 0 1000

Civil Engineers Environmental Consultants Land Surveyors  
Houston Lafayette New Orleans

REVISED	
2044720 i /infocad/rangew/10S2W 30	Drawn By MDR
Date July 29, 2004	Proj Mgr RLL

STATE OF LOUISIANA OFFICE OF CONSERVATION  
APPLICATION FOR PERMIT TO DRILL or (RENEW) FOR MINERALS

229984

TYPE ONLY

SERIAL No 229984 DATE 8/03/04

CODE NUMBERS

027
6664
S300

PARISH Jefferson Davis

FIELD Mermentau, West

OPERATOR St Mary Energy Company

ADDRESS 508 Westlake Park Blvd., Suite 600

CITY Houston STATE Texas

ZIP 77079

WELL NAME U BOL M RA SUA, J B Farm

NO 001

LOCATION Sec 017 T 10S R 02W SL being S40°59'05" E 3517 29' fr

USC&GS MON "MERMENTAU COMM MICROWAVE" lctd in Sec 17. PBHL to be N18°26'

51" E 140 32' FSL, lctd in Sec 017, T10S, R02W Jefferson Davis, LA

APPLICATION FOR ☐ OIL ☒ GAS ☐ OTHER WELL PROPOSED TOTAL DEPTH 14500' MD/13500' TVD

ZONE or RESERVOIR OF PROPOSED COMPLETION U BOL M RA SUA

APPLICABLE OFFICE OF CONSERVATION ORDERS 29B, 29E, 101-G supplement, 101 SERIES

SEND PERMIT TO Chuck Jones @ above address

FOR ADDITIONAL INFORMATION - CONTACT Chuck Jones PHONE (281) 677-2771

BY Della Prudhomme (337) 237-2200  
APPLICANT'S SIGNATURE

DISTRICT APPROVAL [Signature] DATE 8/5 2004

ISSUED BY [Signature] DATE 8/5/04

API No (OC USE ONLY)

1705321357

JAN 31 2005

Case Development - Operator History - 000080

Exhibit C



STATE OF LOUISIANA  
OFFICE OF CONSERVATION  
PERMIT TO DRILL FOR MINERALS

FEE \$1264

SERIAL NO 229984  
API 17053213570000

Approval Date 08/05/2004  
Expiration Date 01/31/2005

DIRECTIONAL  
LAFAYETTE DISTRICT

27 PARISH JEFFERSON DAVIS  
6664 FIELD MERMENTAU, WEST  
S300 OPERATOR ST MARY ENERGY COMPANY  
580 WESTLAKE PARK BLVD  
SUITE 600  
HOUSTON, TX 77079-0000

WELL NAME U BOL M RA SUA,J B FARM

NO 001

LOCATION OF WELL SEC 017 T 10S R 02W M W

S 40 D 59' 05" E - 3517 29' FROM USC&GS MONU "MERMENTAU COMM MICROWAVE" IN SEC  
17 PBHL N 18 D 26' 51" E - 140 32' FROM SURF LOC IN SEC 17

ZONE OR RESERVOIR OF PROPOSED COMPLETION U BOL M

Measured Dept 14500

True Vertical Depth 13500

APPLICABLE OFFICE OF CONSERVATION ORDERS 29B-1,29E,29B-2

JAMES H WELSH

TODD KEATING

---

COMMISSIONER OF CONSERVATION

---

ISSUING AUTHORITY

WELL FILE

Exhibit C  
Castex Development - Operator History - 000081

STATE OF LOUISIANA  
OFFICE OF CONSERVATION  
AMENDED PERMIT TO DRILL FOR MINERALS

\$126 00

229984 SERIAL NO

DATE 08/15/2008

EFFECTIVE 08/08/2008

CURRENT CODE

27 PARISH JEFFERSON DAVIS  
6664 FIELD MERMENTAU, WEST  
S083 OPERATOR ST MARY LAND & EXPLORATION CO  
20 PRODUCT 330 MARSHALL STREET  
SUITE 1200  
SHREVEPORT, LA 71101-0000

LAFAYETTE DISTRICT

2- 610243 WELL NAME U BOL M RA SUA, J B FARM  
LOCATION OF WELL SEC 017 T 10S R 02W M W  
FORMER OPERATOR S300 ST MARY ENERGY COMPANY  
INV#438353

NO 001

APPLICABLE OFFICE OF CONSERVATION ORDERS

JAMES H WELSH

---

COMMISSIONER OF CONSERVATION

TODD KEATING

---

ISSUING AUTHORITY

WELL FILE

Exhibit C  
Castex Development - Operator History - 000082

STATE OF LOUISIANA  
OFFICE OF CONSERVATION  
AMENDED PERMIT TO DRILL FOR MINERALS

\$126 00

229984 SERIAL NO

DATE 07/21/2009

EFFECTIVE 05/01/2009

CURRENT CODE

27 PARISH JEFFERSON DAVIS  
6664 FIELD MERMENAU, WEST  
C373 OPERATOR CEL PROPERTIES LLC  
20 PRODUCT P O BOX 2146  
LONGVIEW, TX 75606- 0000

LAFAYETTE DISTRICT

2- 610243 WELL NAME U BOL M RA SUA, J B FARM  
LOCATION OF WELL SEC 017 T 10S R 02W M W  
FORMER OPERATOR S083 ST MARY LAND & EXPLORATION CO  
INV#491298

NO 001

APPLICABLE OFFICE OF CONSERVATION ORDERS

JAMES H WELSH

---

COMMISSIONER OF CONSERVATION

TODD KEATING

---

ISSUING AUTHORITY

WELL FILE

Well Permitting History  
Johnson-Boudreaux No. 1 Well  
Serial No. 192157



#192157

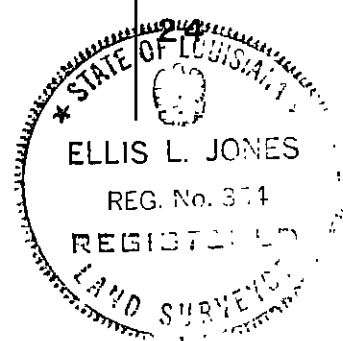
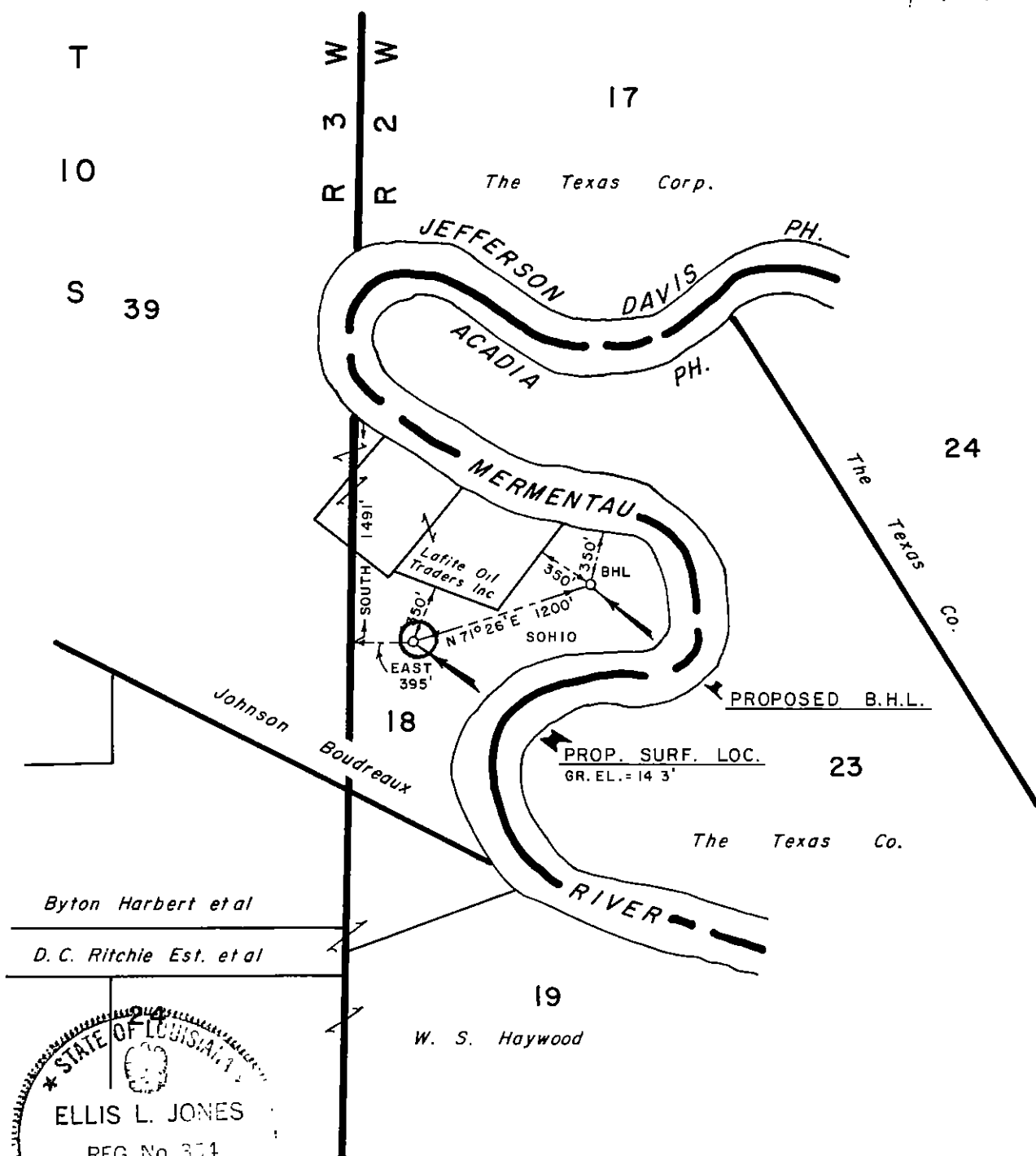

I, Ellis L. Jones, hereby certify that the surf. loc. of Sohio Petroleum Co. Johnson Boudreaux No. 1 is as follows: SOUTH 1491' and EAST 395' from the Northwest corner of Sec. 18, T10S-R2W, Jefferson Davis Parish, Louisiana.

*Ellis L. Jones*

REGISTERED LAND SURVEYOR NO. 354  
STATE OF LOUISIANA  
JOHN E. CHANCE & ASSOCIATES, INC.

LOUISIANA DEPT. OF CONSERVATION

SOHIO PETROLEUM COMPANY

PERMIT PLAT

JEFFERSON DAVIS PARISH, LOUISIANA

SCALE: 1" = 1000'

APRIL 5, 1984

Exhibit C  
Castex Development - Operator History - 000085

## WELL FILE COPY

FORM MD 13-R

STATE OF LOUISIANA  
DEPT. OF CONSERVATION

## PERMIT TO DRILL FOR MINERALS

PERMIT .....<sup>200.00</sup>~~\$100.00~~  
Multiple Zone Processing

ATT

Send To Lake Charles/1 Date May 24, 1984  
Serial No Ser#192157 API#1705320890  
Parish Jefferson Davis 027 Field Wildcat 9733Operator Sohio Petroleum Co.  
Address P.O. Box 51468  
City & State Lafayette, LA 70505  
Well Name Johnson-Boudreaux No.1  
Location Sec 18, T10S, R2W  
S 1491' & E 395' fr the NW/cor of Sec 18.

Zone or Reservoir of Proposed Completion

Applicable Department of Conservation Order

PTD 14,000' PTD 13,500' TVD  
Marg Tex  
29B, 29E

COMMISSIONER

ISSUING AUTHORITY

178340

Well Permitting History  
Johnson-Boudreaux No. 1 Well  
Serial No. 17883

# DEPARTMENT OF CONSERVATION

STATE OF LOUISIANA

Application for Permit to Drill, Deepen, Abandon, or Plug and Perforate

Serial No

17888

NORTH

NW 1/4

NE 1/4

10 Acre Subdivisions, 640 Ft Each Way

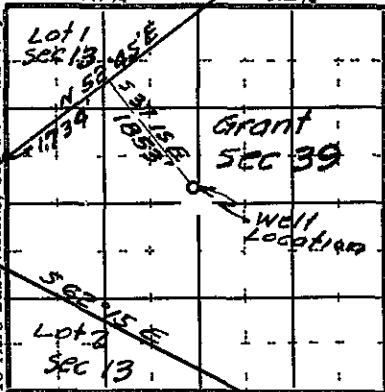

SW 1/4

SE 1/4

SINGLE SECTION PLAT  
640 Acres

Mark Well Accurately on Section Plat Shown Above

Two typewritten copies of the log of each well on Department forms must be filed with this office not later than ten days after completion of drilling

(1) Date

June 5

1935

NOTICE—To drill deepen, abandon or perforate a well in Louisiana without first securing a written permit is an infraction of the law and subject to prosecution

(2) Parish

Jefferson Davis

(3) Farm

Johnson & Boudreaux

Well No 1

(4) Sec

39

T 10-S R 3-W

(5) Land Owner

Johnson & Boudreaux

(6) Owner of Well

H M Maylor

(7) Address

Warwick Hotel

Houston, Texas

(8) Permit to

Drill

Drill, Deepen, Abandon, Plug and Perforate

(9) Oil, Gas or Test Well

Oil

(10) Location of Well in feet from some corner

in the Section From SW Cor Lot 1 Sec 13  
N 52° 45' E 1734' and S 37° 15' E 1853'

(11) Send Permit to

H M Maylor

Name  
Exhibit C

Castex Development - Operator History - 000088

Address  
Houston, Texas

Well Permitting History  
Johnson-Boudreaux No. 2 Well  
Serial No. 19557

C O P Y

2061 \$50.00

Permit #2398

DEPARTMENT OF CONSERVATION  
DIVISION OF MINERALS

## PERMIT TO DRILL FOR MINERALS

NEW ORLEANS, LA., 12-28

193 8

NAME HOWARD M. NAYLOR,ADDRESS WARNICK HOTEL, HOUSTON, TEXAS.LOCATION OF WELL 7570' N 150' E from SW Cor of Sec. 15 in Sec.Sec 39, T 10 S, R 8 W (Jeff. Davis. Parish)

In accordance with the provisions of Act 131 of 1934, and the rules and regulations of the Department of Conservation, State of Louisiana, you are hereby authorized to drill Johnson & Boudreaux Well No 2, referred to under application bearing serial No 19557, dated 12-24, 193 8.

Unless actual drilling is begun within ninety (90) days from date of this permit, same will become null and void

This permit must be signed by the Director of the Division of Minerals and countersigned by the Chief Clerk of said Division

STATE OF LOUISIANA  
DEPARTMENT OF CONSERVATIONDR. J. A. SHAW, DIRECTORA. A. MASSICOT,

Director Division of Minerals

Chief Clerk Division of Minerals

Drilling Contractor LOFTLAND BROS., TULSA, OKLA.

Form No 7 M

Exhibit C  
Tulsa Development Corporation History - 000090

COPY

2061 \$50 00

AMENDED PERMIT  
Permit #15 ADEPARTMENT OF CONSERVATION  
DIVISION OF MINERALS

AMENDED PERMIT

## PERMIT TO DRILL FOR MINERALS

NEW ORLEANS, LA, 12-30 193 6,

NAME H. E. NAYLOR,

ADDRESS WARRICK HOTEL, HOUSTON, TEXAS.

LOCATION OF WELL 2570' N 150' E of SW Cor of Sec. 15 in Sec. 39

Sec 39, T. 10 S R. 3 W (Jeff. Davis, Parish)

In accordance with the provisions of Act 131 of 1934, and the rules and regulations of the Department of Conservation, State of Louisiana, you are hereby authorized to drill Johnson & Boudreaux Well No 2, referred to under application bearing serial No 19557-A, dated 12-30 193 6

Unless actual drilling is begun within ninety (90) days from date of this permit, same will become null and void

This permit must be signed by the Director of the Division of Minerals and countersigned by the Chief Clerk of said Division

STATE OF LOUISIANA  
DEPARTMENT OF CONSERVATION

DR. J. A. SHAW, DIRECTOR

A. A. MASSICOT,

Director Division of Minerals

Chief Clerk Division of Minerals

Drilling Contractor

LOFTLAND DRUG, TULSA, OKLA.

Form No 7-M

Exhibit C  
Inventory - 000091

Well Permitting History  
Johnson-Boudreaux SWD No. 1 Well  
Serial No. 28396



No. 12926

DISTRICT OFFICE COPY

DEPARTMENT OF CONSERVATION

DIVISION OF MINERAL

PERMIT TO DRILL FOR MINERALS

PARISH

OPERATOR

ADDRESS

LOCATION OF WELL

Well No.

dated

This well to be drilled

DRILLING CONTRACTOR

BATON ROUGE, LA.

FIELD

Jefferson Davis  
Continental Oil Co.

Box 96, Basile, La.

From W. 1/4 Sec. 40, T10-S, R3-W 90

SE along SW line of Section 40 and SW line

of Sec. 12, T10-S, R2-W, 3064'; thence SW 1/4

1/4 660' to location in Sec. 39, T10-S, R3-W.

You are hereby authorized to drill Johnson-Bandreaux

Well No. 4/26 referred to under application bearing serial No. 28396

dated 4/26 1943 signed by J. H. Sprate

This well to be drilled in crystalline zone on surface area of 40 acres

STATE OF LOUISIANA  
DEPARTMENT OF CONSERVATION

Director Division of Minerals

Gastex Development Operator History 1000093 Minerals

STATE OF LOUISIANA  
DEPARTMENT OF CONSERVATION~~EXISTING WELL NAME~~  
OPERATOR

Amended Permit (Corrected)

## AMENDED PERMIT TO DRILL FOR MINERALS (CORRECTED)

SERIAL NO 28396 BATON ROUGE, LA, 6-3-63, 19\_\_\_\_  
PARISH Jefferson Davis FIELD West HementauOPERATOR Delta Drilling Company  
ADDRESS P. O. Box 2012  
Tyler, TexasWELL NAME Johnson-Boudreaux STD NO 1LOCATION OF WELL Sec 39 T 10S R 3W  
S 61° 51' 30" E 3064' and S 28° 08' 30" W 660' from the West corner of  
Section 40, T10S, R3W, but falling in Section 39.  
(Only Continental Oil Company) Formerly Johnson-Boudreaux)

Zone or Reservoir of proposed completion \_\_\_\_\_

Applicable Department of Conservation Order \_\_\_\_\_

Commissioner

Issuing Authority C

Castex Development - Operator History - 000094

Well Permitting History  
Johnson Boudreaux SWD No. 1 Well  
Serial No. 76164

CERTIFICATE OF SURVEY

DE RIDDER, LA. JULY 24 1959 76164

TO ALL PARTIES INTERESTED IN TITLE TO PREMISES SURVEYED:

I HEREBY CERTIFY THAT THIS PLAT CORRECTLY REPRESENTS THE SURVEY MADE BY ME OF THE FOLLOWING DESCRIBED PREMISES OR TRACT OF LAND TO WIT:

BEGINNING AT N.W. COR. SEC 39-105-3W,  
THENCE  $552^{\circ}32'W$  2125 FT, THENCE  
 $S37^{\circ}28'E$  2150' TO LOCATION

SCALE: 1" = 1000'  
FOR GEN CRUDE  
AT REQUEST

E. H. Barentine  
E. H. BARENTINE, REGISTERED SURVEYOR  
LA. REG. NO. 107 -- DE RIDDER, LOUISIANA

179 EXCELLALL 1000 5-57

N.W. COR SEC 39-105-3W

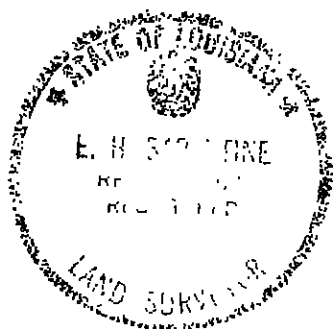

11 12  
14 13

LOCATION

GENERAL CRUDE OIL CO  
BOUDREAUX #1

GROUND ELEV. 10.1 MGL DATUM  
935.65 Hg.

SEC 39-105-3W  
JEFF. DAVIS PARISH, LA.

14 13  
23 24

$562^{\circ}41'E$

ABANDONED

2575'

\* 2575' to JOHNSON-BOUDREAUX #1  
LOCATED IN SEC 17-105-2W

RECEIVED  
AUG 4 1959  
MINERALS  
LAKE CHARLES

CERTIFICATE OF SURVEY  
DE RIDDER, LA. JULY 24 1959

TO ALL PARTIES INTERESTED IN TITLE TO PREMISES SURVEYED:

I HEREBY CERTIFY THAT THIS PLAT CORRECTLY REPRESENTS THE SURVEY MADE BY ME OF THE FOLLOWING DESCRIBED PREMISES OR TRACT OF LAND TO WIT:

BEGINNING AT N.W. COR. SEC 39-105-3W,  
THENCE S52°-32'W 2125 FT, THENCE  
S37°-28'E 2150' TO LOCATION

SCALE: 1" = 1000'

FOR GEN CRUDE

AT REQUEST

E. H. BARENTINE, REGISTERED SURVEYOR  
LA. REG. NO. 107 -- DE RIDDER, LOUISIANA

179 EXCELLALL 1000 5-57

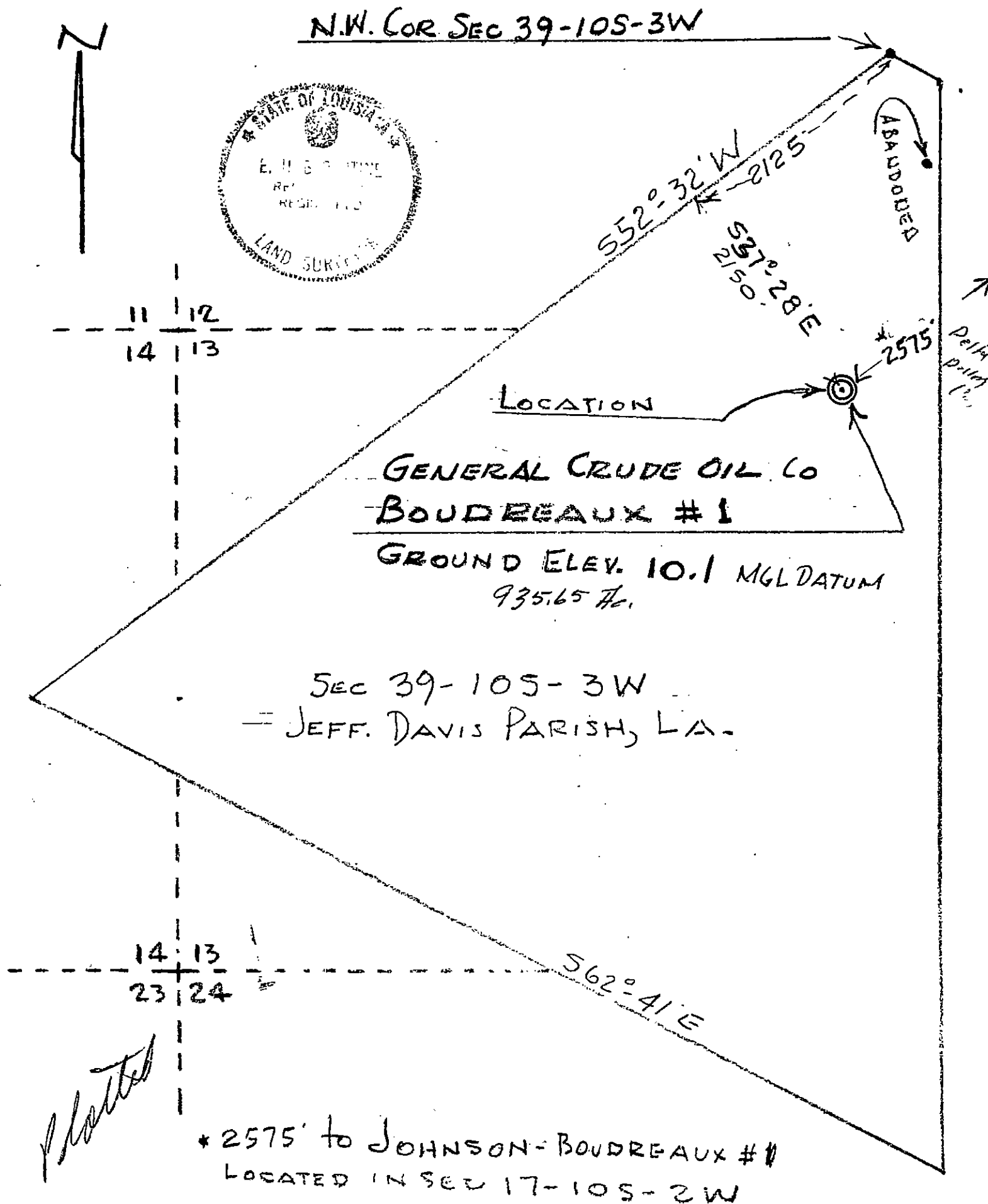

R 2 W

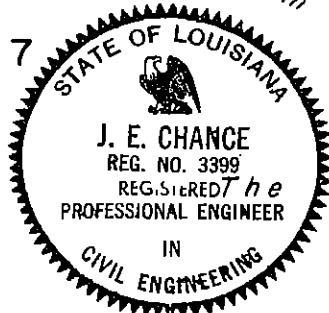
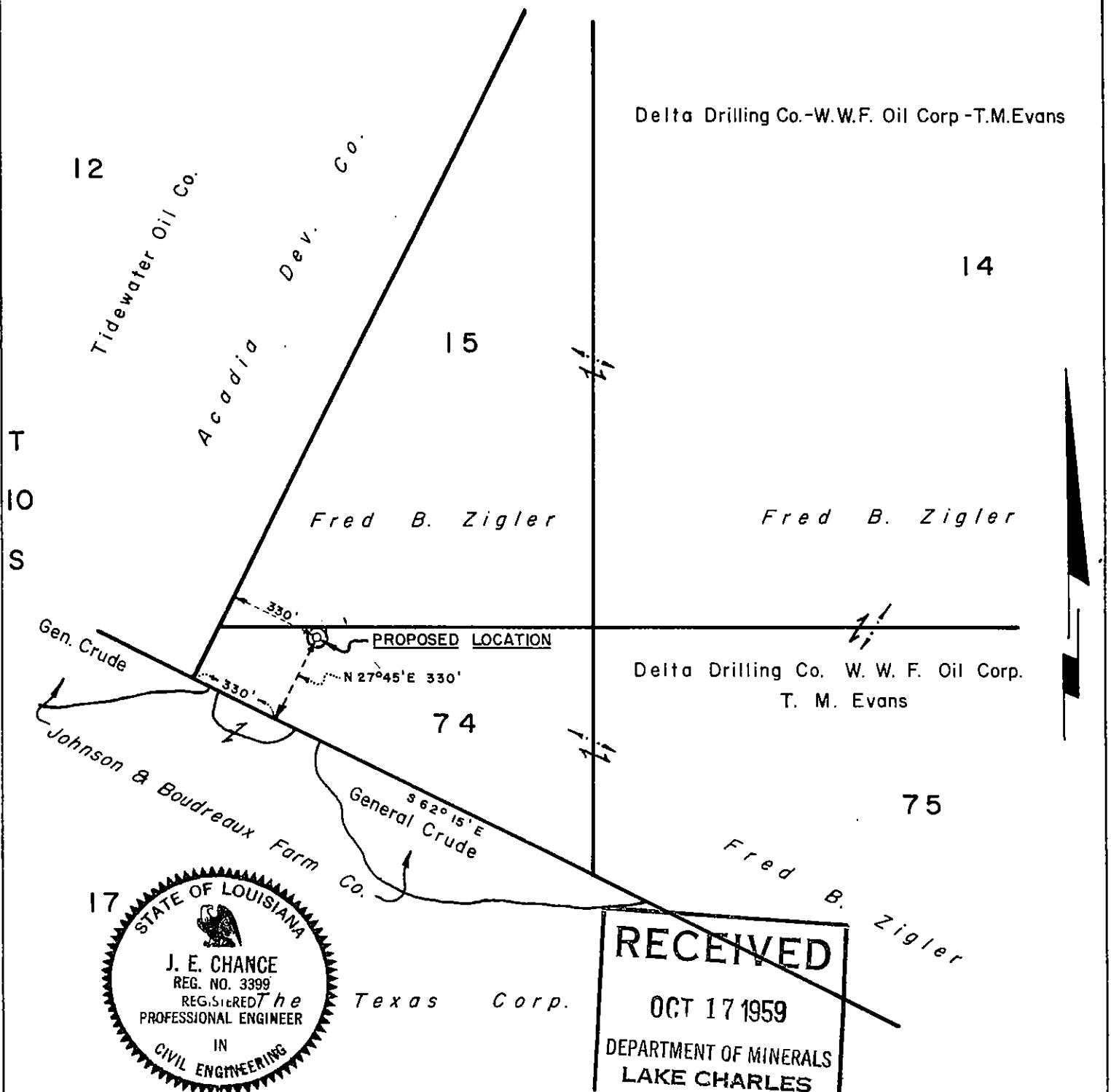

I, John E. Chance, hereby certify that the location of Delta Drilling Co.-W.W.F. Oil Corp.-T.M. Evans's Fred B. Zigler Well No. 1 is as follows: S 62° 15' E 330' and N 27° 45' E 330' from the Southwest corner of Section 74, T10S-R2W, Jefferson Davis Parish, Louisiana.

*John E. Chance*

REGISTERED CIVIL ENGINEER NO 3399

STATE OF LOUISIANA

LOUISIANA DEPT. OF CONSERVATION

DELTA DRILLING CO. - W.W.F. OIL CORP.-

T.M. EVANS

PERMIT PLAT

JEFFERSON DAVIS PARISH, LOUISIANA

STATE OF LOUISIANA  
DEPARTMENT OF CONSERVATIONPermit..... \$100.00  
Multiple Zone Processing

## PERMIT TO DRILL FOR MINERALS

SERIAL NO.: 76164 \_\_\_\_\_ BATON ROUGE, LA., August 5, 19 59  
PARISH: Jefferson Davis \_\_\_\_\_ FIELD: West Mermentau \_\_\_\_\_OPERATOR: General Crude Oil Company  
ADDRESS: Box 2252  
Houston 1, TexasWELL NAME: Boudreaux \_\_\_\_\_ NO.: 1  
LOCATION OF WELL: Sec. 39 T 10S R 3W Beginning at Northwest Corner  
of Section 39, go 2125' South 52°32' West, thence 2150' South 37°28' East  
to locationZone or Reservoir of proposed completion: 10,332' Sand 11,500'  
Applicable Department of Conservation Order: 29-B & 29-E  
Lake Charles-10

Commissioner

Issuing Authority Exhibit C

Castex Development - Operator History.- 000099

STATE OF LOUISIANA  
DEPARTMENT OF CONSERVATIONAMEND OPR., WELL NAME & NO.

Amended Permit \$25 00

## AMENDED PERMIT TO DRILL FOR MINERALS

SERIAL NO. 76164  
PARISH Jefferson Davis BATON ROUGE, LA, 3-3-61, 19\_\_\_\_  
FIELD W. MermontauOPERATOR Midwest Oil Corporation (Fmly. General Crude Oil Co.)ADDRESS Box 1852 OOS  
Lafayette, La.WELL NAME Johnson & Bondreaux (Fmly. Bondreaux # 1) NO 3  
LOCATION OF WELL Sec. 39 T. 10S R. 3W From NW corner of Sec. 39  
go 2125' S 52° 32' W thence 2150' South 37° 28' E to location.Zone or Reservoir of proposed completion  
Applicable Department of Conservation Order  
3-6129-B and 29-E

Commissioner

Issuing Authority Exhibit C

Castex Development - Operator History - 000100



STATE OF LOUISIANA  
DEPARTMENT OF CONSERVATIONAMEND WELL NAME

Amended Permit (Corrected)

## AMENDED PERMIT TO DRILL FOR MINERALS (CORRECTED)

SERIAL NO.: 76164 BATON ROUGE, LA. 5-28-62, 19PARISH: Jeff Davis FIELD: West MermentauOPERATOR: Midwest Oil CorporationADDRESS: P. O. Box 1852 OCS  
Lafayette, La.WELL NAME: 10200' SU A; Johnson Boudreaux NO.: 3LOCATION OF WELL: Sec. 39 T 10S R 3W Fr NW/C of Sec. 39 go 2125'  
S 52 deg 32' W thence 2150' S 37 deg 28' E to loc. in Sec. 39-T10S-R3W.  
\*(Enly. Johnson-Boudreaux)

Zone or Reservoir of proposed completion: \_\_\_\_\_

Applicable Department of Conservation Order: 101-C

Commissioner

Issuing Authority

Castex Development - Operator History - 000101

L. C. 6-6-62

STATE OF LOUISIANA

DEPARTMENT OF CONSERVATION

AMENDED PERMIT (Corrected)

Amend Operator &amp; Well Name

## AMENDED PERMIT TO DRILL FOR MINERALS (CORRECTED)

Serial No. 76164 Date August 6, 1974  
Parish Jefferson Davis Field West Mermentau

Operator Amoco Production Company\*  
Address 3519 Patrick St.  
City & State Lake Charles, La. 70601  
Well Name Johnson Boudreaux SWD\*\* No 3  
Location of Well: Sec. 39 T 10S R 3W

Location Same

\*Formerly: Midwest Oil Corporation

\*\*Formerly: 10,200' SUA; Johnson-Boudreaux

Zone or Reservoir of Proposed Completion

Applicable Department of Conservation Order

29B

COMMISSIONER

Castex Development - Operator History - 000402  
ISSUING AUTHORITY

Exhibit C

DEPT. OF CONSERVATION  
USE ONLY

1. ☒ Change

2. ☐ Correction

Effective Date  
yymm

9999  
End Date  
yymm

AMENDMENT ACTION

0.1.0.9. ☐ PARISH

0.1.3.4. ☒ FIELD

0.1.3.5. ☒ OPERATOR

0.1.1.6. ☒ LSE-UN

0.1.1.6. ☒ UN-LSE

0.1.1.6. ☒ LSE-LSE

0.1.1.6. ☒ UN-UN

0.1.1.4. ☒ WELL NO.

0.1.2.1. ☒ LOCATION

FORM MD-15-RC  
(R 2-1976)

AMENDED PERMIT TO DRILL FOR MINERALS (CORRECTED)

STATE OF LOUISIANA  
DEPARTMENT OF CONSERVATION  
Amended Permit (Corrected)

076164

Serial No.

LC

Date July 19, 1984

CURRENT CODES

027

PARISH

Jefferson Davis

6664

FIELD

W. Mermentau

4634

OPERATOR

Petroleum Well Services, Inc.\*

ADDRESS

P.O. Drawer 1050

CITY & STATE

Sour Lake, Tx. 77659

FORMER CODES

9999

WELL NAME Johnson Boudreaux SWD

No. 3

LOCATION OF WELL: Sec. 39 T 10S R 3W

Former Well No.

Location Same

\*Amoco Production Company

Applicable Department of Conservation Order

29-B

*[Signature]*  
Commissioner

*[Signature]*  
Issuing Authority

jnm

WELL FILE COPY

No.

Exhibit C

Castex Development - Operator History - 000103

A-C

6164

**AMENDED PERMIT TO DRILL FOR MINERALS (CORRECTED)**

STATE OF LOUISIANA  
DEPARTMENT OF CONSERVATION  
Amended Permit (Corrected)

Serial No.

Date **February 17, 1986**

**CURRENT CODES**

027

PARISH

**Jefferson Davis**

6664

FIELD

**West Mermentau**

5756

OPERATOR

**The Stone Petroleum Corp\***

ADDRESS

**P.O. Box 52382**

CITY & STATE

**Lafayette, LA 70505**

**FORMER CODES**

4634

WELL NAME

**Johnson Boudreaux SWD<sup>13D</sup>**

No. **1** \*\*

LOCATION OF WELL: Sec. **39**

T **10S**

R **3W**

Former Well No. **3\*\***

**Location Same**

**\*Petroleum Well Services, Inc.**

Applicable Department of Conservation Order

**29B**

Commissioner

**DISTRICT OFFICE COPY**

Issuing Authority

No.

Exhibit C

Castex Development - Operator History - 000104

**A-C**

Well Permitting History  
Boudreaux No. 1 Well  
Serial No.78514

# CERTIFICATE OF SURVEY

DeRidder, LA., January 28, 1960

TO ALL PARTIES INTERESTED IN TITLE TO PREMISES SURVEYED:

I HEREBY CERTIFY THAT THIS PLAT CORRECTLY REPRESENTS THE SURVEY MADE BY ME OF THE FOLLOWING DESCRIBED PREMISES OR TRACT OF LAND TO WIT:

Beginning at the Northwest corner of Section 39, Township 10 South, Range 3 West; thence South 52 degrees and 32 minutes West 5100.0 feet, thence South 37 degrees and 28 minutes East 2900.0 feet to location.

SCALE: 1" equals 1000'

FOR General Crude Oil Company

AT REQUEST General Crude Oil Company

*E. H. Barentine*  
E. H. BARENTINE, REGISTERED SURVEYOR  
LA. REG. NO. 107 - DE RIDDER, LOUISIANA

179 EXCELLALL 1000 8-57

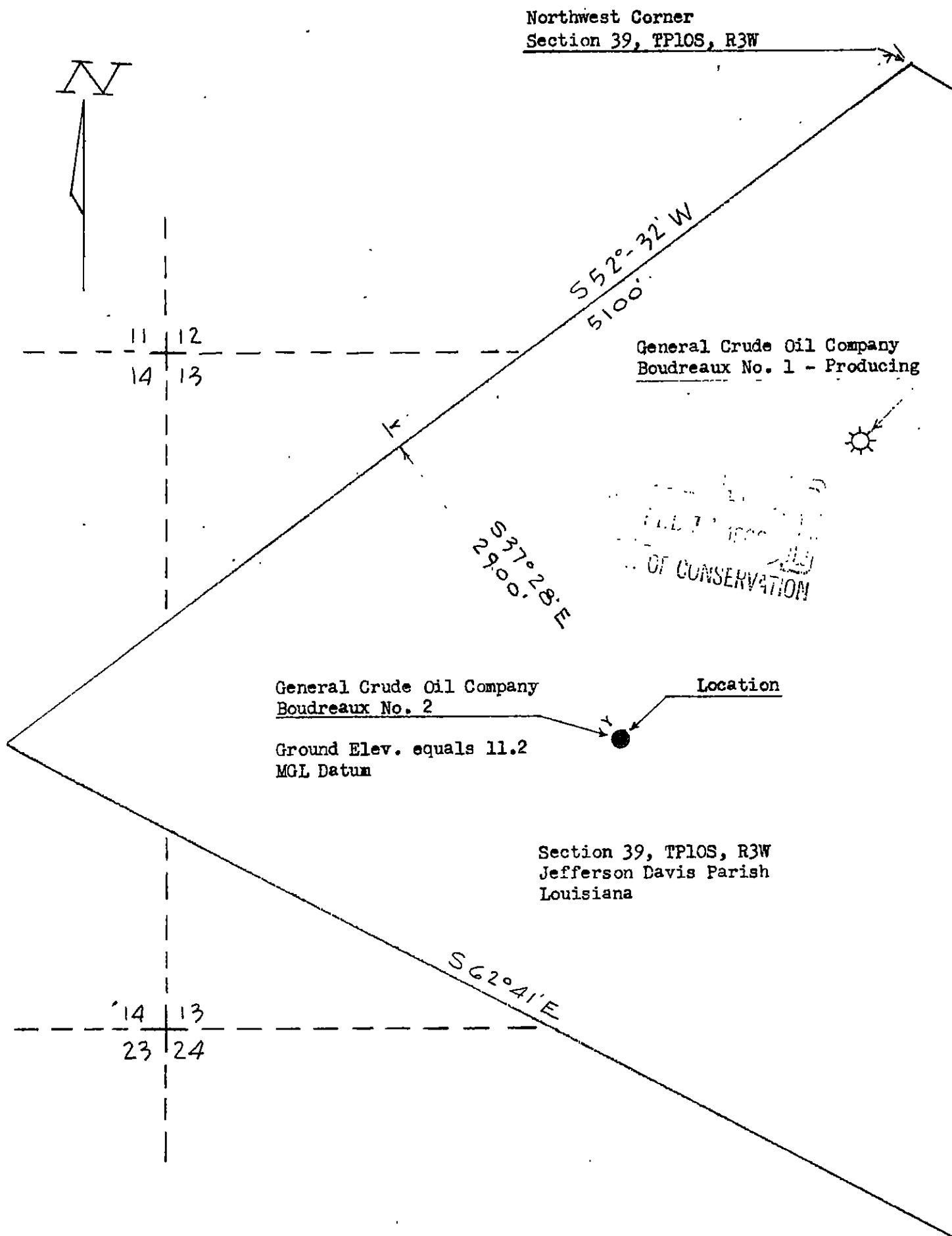

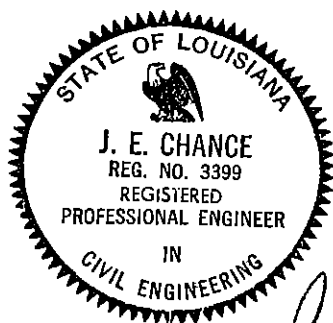
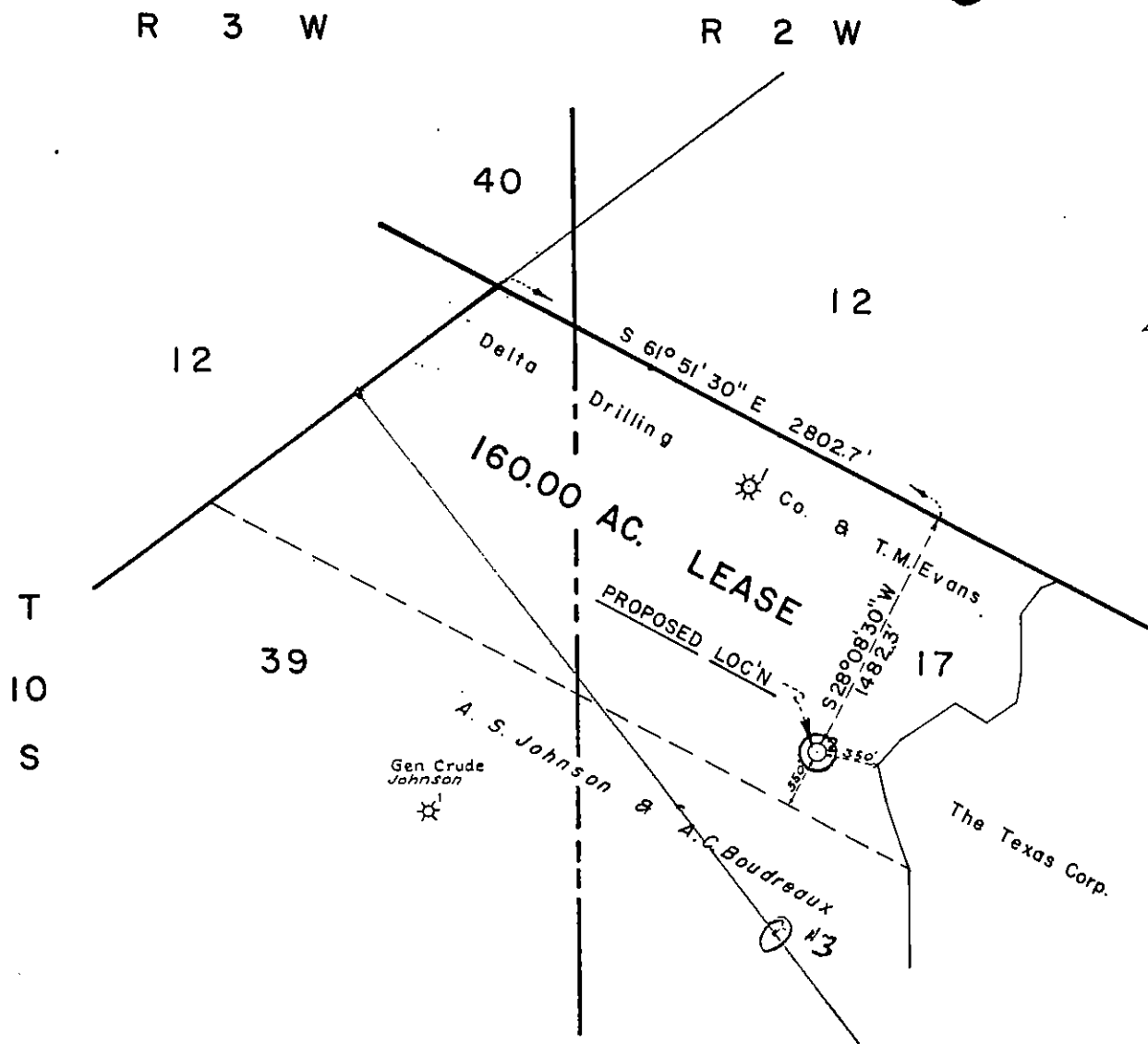

*Plotted w*

I, John E. Chance, hereby certify that the location of Delta Drilling Co. & T.M. Evans' A. S. Johnson - A.C. Boudreaux Well No.2 is as follows: S 61° 51' 30" E 2802.7' and S 28° 08' 30" W 1482.3' from the Northwest corner of Section 39, T10S-R3 W, and falling in Section 17, T10S-R2W, Jefferson Davis Parish, Louisiana.

*John E Chance*  
 REGISTERED CIVIL ENGINEER NO. 3399  
 STATE OF LOUISIANA

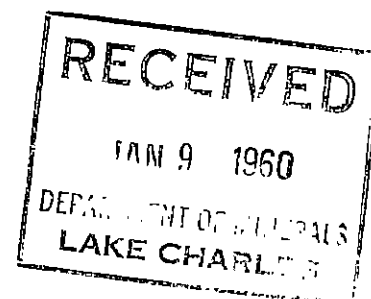

LOUISIANA DEPT. OF CONSERVATION

DELTA DRILLING CO. & T.M. EVANS

PERMIT PLAT

JEFFERSON DAVIS PARISH, LOUISIANA

SCALE: 1" = 1000'

EX-130, 1959

Castex Development - Operator History - 000107

# CERTIFICATE OF SURVEY

DeRidder, LA., January 28, 1956

TO ALL PARTIES INTERESTED IN TITLE TO PREMISES SURVEYED:

I HEREBY CERTIFY THAT THIS PLAT CORRECTLY REPRESENTS THE SURVEY MADE BY ME OF THE FOLLOWING DESCRIBED PREMISES OR TRACT OF LAND TO WIT:

Beginning at the Northwest corner of Section 39, Township 10 South, Range 3 West; thence South 52 degrees and 32 minutes West 5100.0 feet, thence South 37 degrees and 28 minutes East 2900.0 feet to location.

SCALE: 1" equals 1000'

FOR General Crude Oil Company

AT REQUEST General Crude Oil Company

*E. H. Barentine*  
E. H. BARENTINE, REGISTERED SURVEYOR  
LA. REG. NO: 107 - DE RIDDER, LOUISIANA

179 EXCELLALL 1000 8-57

Northwest Corner  
Section 39, TP10S, R3W

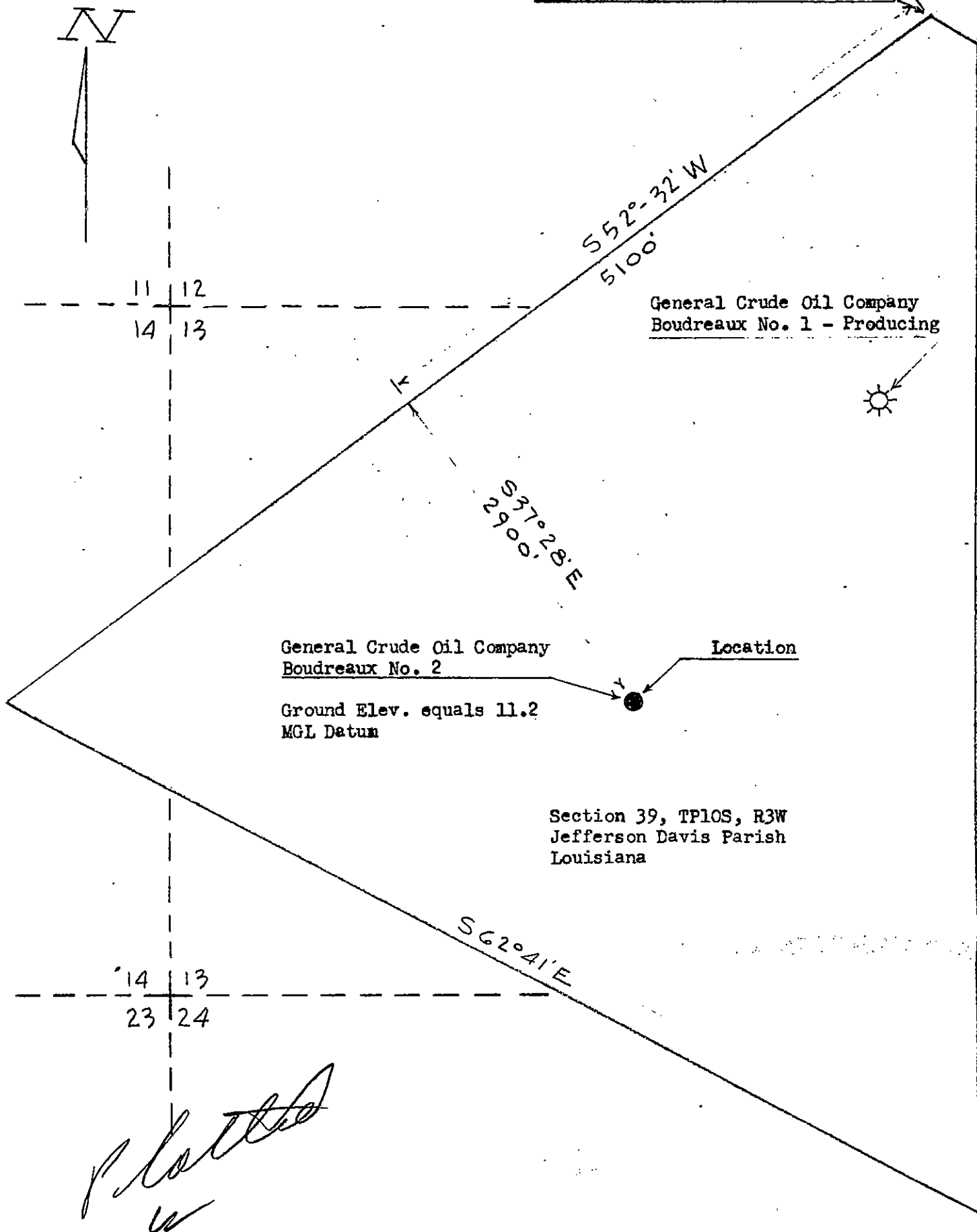



# CERTIFICATE OF SURVEY

DeRidder, LA., February 18, 1986

TO ALL PARTIES INTERESTED IN TITLE TO PREMISES SURVEYED:

I HEREBY CERTIFY THAT THIS PLAT CORRECTLY REPRESENTS THE SURVEY MADE BY ME OF THE FOLLOWING DESCRIBED PREMISES OR TRACT OF LAND TO WIT:

Beginning at the Northwest Corner of Section 39, Township 10 South, Range 3 West, thence South 52 degrees and 32 minutes West along Northwest line of said Section 1000.0 feet, thence South 37 degrees and 28 minutes East 3900.0 feet to location in Section 17, Township 10 South, Range 2 West, Jefferson Davis Parish, Louisiana.

SCALE: 1" equals 2000'

FOR General Crude Oil Company

AT REQUEST General Crude Oil Company

*E. H. Barentine*

E. H. BARENTINE, REGISTERED SURVEYOR

LA. REG. NO. 107 - DE RIDDER, LOUISIANA

GENERAL CRUDE OIL COMPANY -- BOUDREAU NO. 3

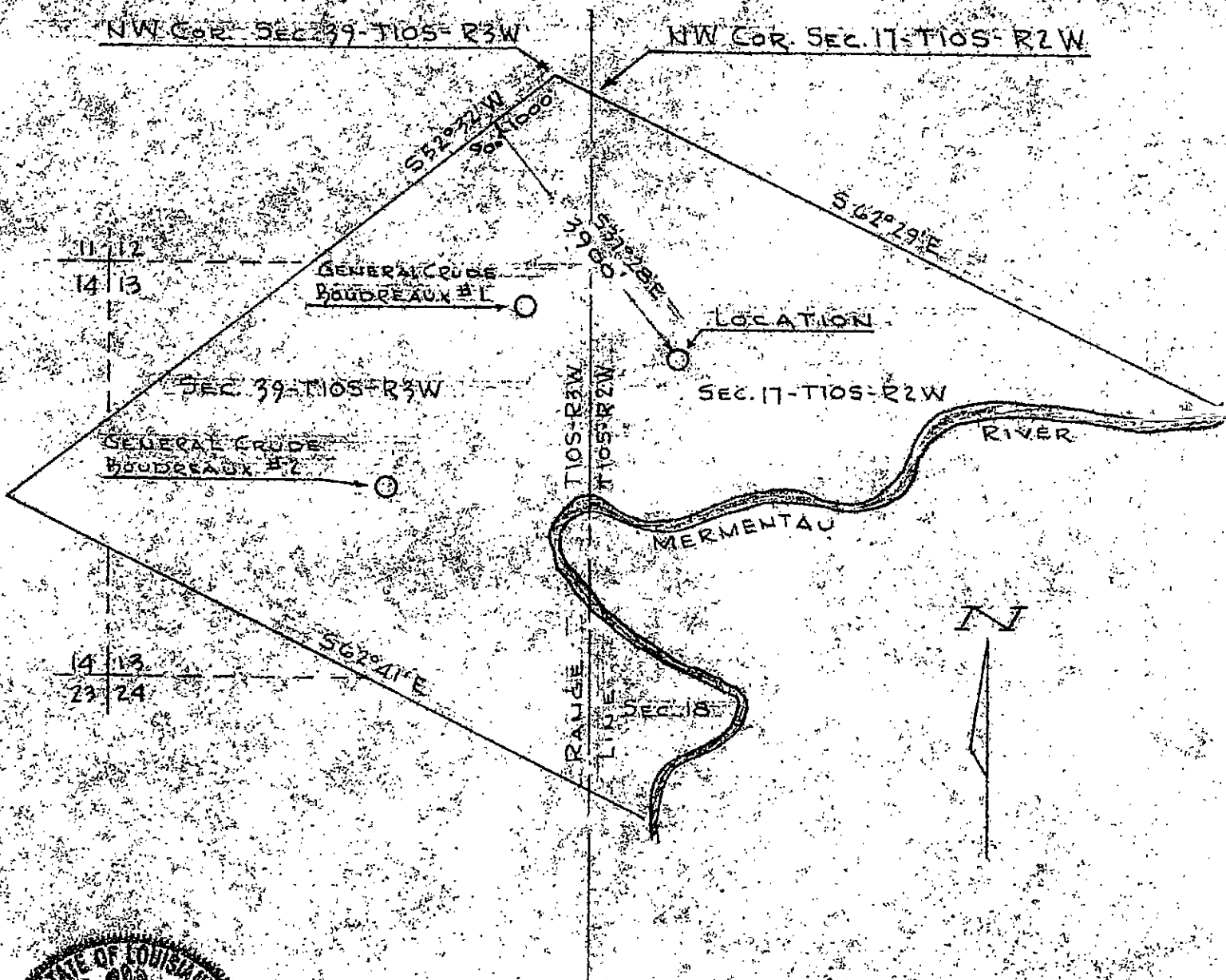

GROUND ELEV. 8.9

*Plotted*

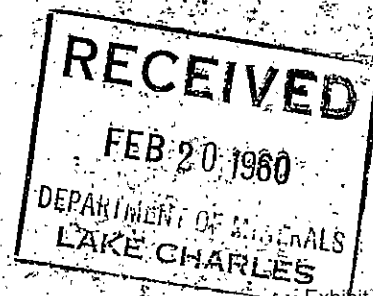



STATE OF LOUISIANA  
DEPARTMENT OF CONSERVATIONPermit \$100.00  
Multiple Zone Processing

## PERMIT TO DRILL FOR MINERALS

SERIAL NO 78514 BATON ROUGE, LA, February 12, 19 60  
PARISH Jefferson Davis FIELD West MernantauOPERATOR General Crude Oil Company  
ADDRESS P. O. Box 84, Route 3  
Dayton, TexasWELL NAME Boudreaux NO 2  
LOCATION OF WELL Sec 39 T 10S R 3W Beginning at Northwest Corner  
Section 39 go 5100' South 52°32' West thence 2900' South 37°28' East to  
LocationZone or Reservoir of proposed completion 10,332' Sand 15,000'Applicable Department of Conservation Order 29-B & 29-ELake Charles-15CommissionerIssuing Authority

Castex Development - Operator History - 000111

Well Permitting History  
Johnson & Boudreaux No. 2 Well  
Serial No 82706

STATE OF LOUISIANA  
DEPARTMENT OF CONSERVATIONPermit \$100 00  
Multiple Zone Processing

## PERMIT TO DRILL FOR MINERALS

SERIAL NO 82706 BATON ROUGE, LA, December 16, 19 60  
PARISH Jefferson Davis FIELD West MorentanOPERATOR Midwest Oil Corporation  
ADDRESS Box 1952, Oil Center Station  
Lafayette, LouisianaWELL NAME Johnson and Boudreaux NO 2  
LOCATION OF WELL Sec 39 T 10S R 3W South 61°51' 30" East 2472.2'  
and South 28°08'30" West 4247.3' from the Northwest Corner of Section 39Zone or Reservoir of proposed completion Camarina Sand 12,500'  
Applicable Department of Conservation Order 29-R & 29-ELake Charles 28

Commissioner

Issuing Authority

Castex Development - Operator History - 000113

STATE OF LOUISIANA  
DEPARTMENT OF CONSERVATION

Renewal Permit \$25.00

## RENEWAL OF PERMIT TO DRILL FOR MINERALS

SERIAL NO 82706 BATON ROUGE, LA, 3-20-61, 19  
PARISH Jefferson Davis FIELD West Mermentau  
OPERATOR Midwest Oil Corporation  
ADDRESS P. O. Box 1852, O.C.S.  
Lafayette, La.  
WELL NAME Johnson and Roudremix NO 2  
LOCATION OF WELL Sec. 39 T 10S R 3W

Your Permit to Drill the above described well is hereby renewed, and you are authorized to commence the drilling of said well with the renewal period as specified by Title 30 of Louisiana Revised Statutes of 1950, and in particular with the provisions of Section 204 of Chapter 3, as amended by Act 66 of 1959. This renewal expires June 14, 1961.

  
Commissioner

Issuing Authority Exhibit C

Castex Development - Operator History - 000114

Well Permitting History  
R R Bruce No. 1 Well  
Serial No. 136289

Jefferson Davis Parish, Louisiana  
T-10-S, R-3-W

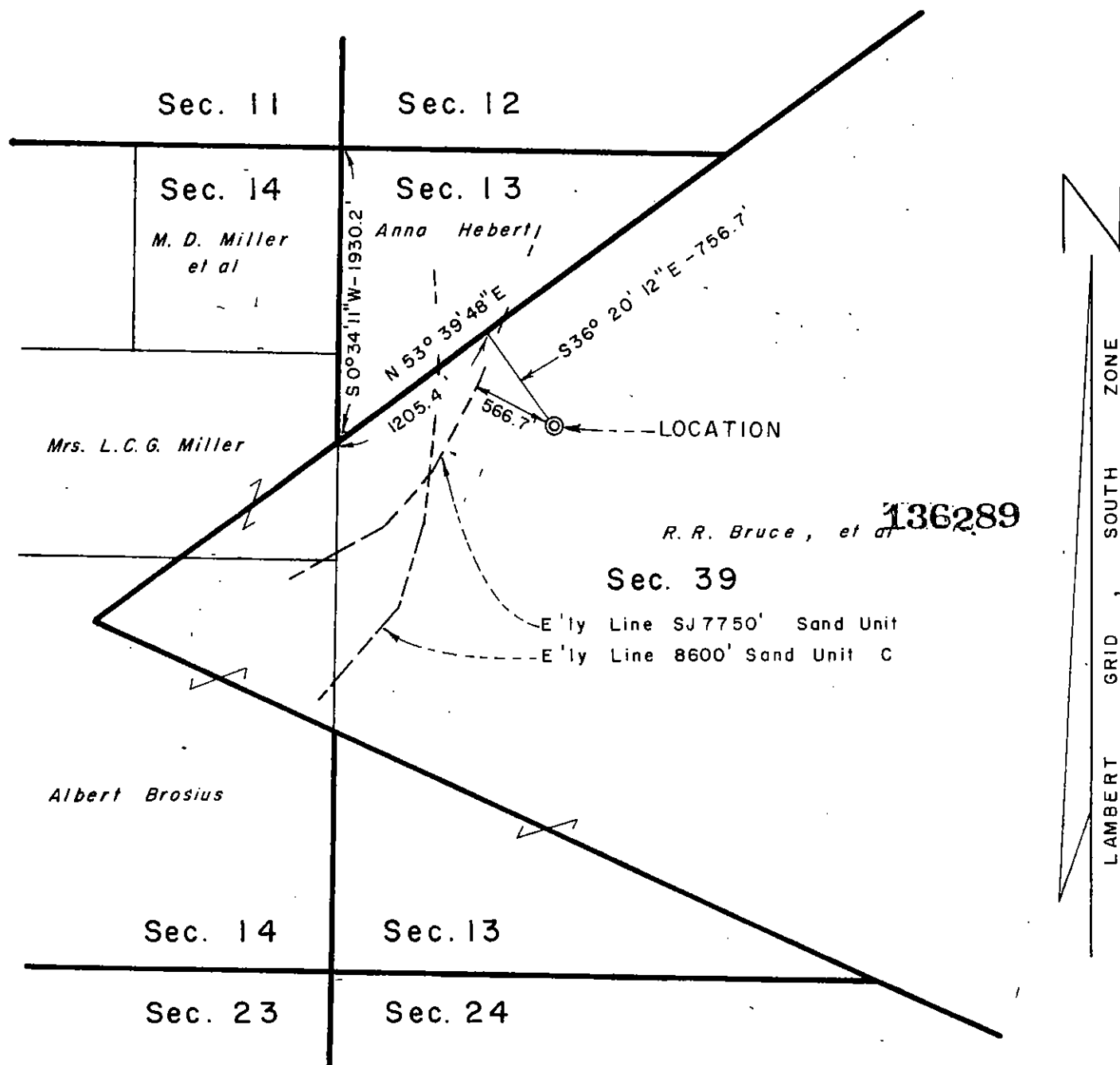

WELL LOCATION: From the Northwest corner of Section 13, T-10-S, R-3-W, go S 0° 34' 11" W 1930.2 feet to the westerly line of Section 39, T-10-S, R-3-W; thence, N 53° 39' 48" E along the westerly line of said Section 39, 1205.4 feet; thence, at right angles S 36° 20' 12" E-756.7 feet to location in said Section 39, T-10-S, R-3-W, Jefferson Davis Parish, Louisiana.

Approx. ground elevation at location: 16 feet M.S.L.

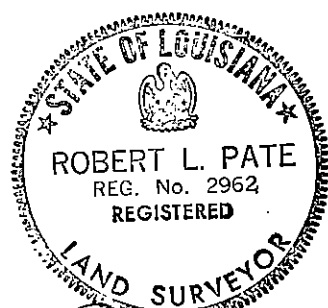

*Robert L. Pate*

RUSSELL CAFFERY  
& ASSOCIATES  
CIVIL ENGINEERS  
LAFAYETTE, LA.

2251371

2251371

LAKE CHARLES

PLAT SHOWING LOCATION OF  
C. WILLIAM ROGERS, ET AL  
R. R. BRUCE, ET AL NO. 1

IN SECTION 39, T-10-S, R-3-W  
JEFFERSON DAVIS PARISH, LOUISIANA

SCALE: 1" = 1000' MARCH 8, 1971 Exhibit C

Castex Development - Operator History - 000116



STATE OF LOUISIANA  
DEPT. OF CONSERVATION  
ATT

## PERMIT TO DRILL FOR MINERALS

PERMIT .....\$100.00

Multiple Zone Processing

Send To LC/26 Date 3-26-71  
Serial No. Ser. #136289 API #1705320237  
Parish JEFFERSON DAVIS Field WEST MERMENTAUOperator C. W. ROGERS ET AL  
Address BOX 52544City & State LAFAYETTE, LA. 70501Well Name R. R. BRUCE NO. 1Location SEC. 39 T10S, R3W

FROM THE NW/4 SEC. 13 T10S, R3W, GO S 0° 34'11" W 1930.2'  
THENCE N 53° 39'48" E ALONG THE WESTERLY LINE OF SEC. 39,  
1205.4, THENCE AT RIGHT ANGLES S 36° 20'12" E - 756.7'.

P. T. D. 9500'One or Reservoir of Proposed Completion DISCORBIS SANDApplicable Department of Conservation Order 29B, 29E, 101 SERIES

COMMISSIONER

ISSUING AUTHORITY

Exhibit C

Castex Development - Operator History - 000177

120226

Well Permitting History  
Bruce et al No. 1 Well  
Serial No. 158347

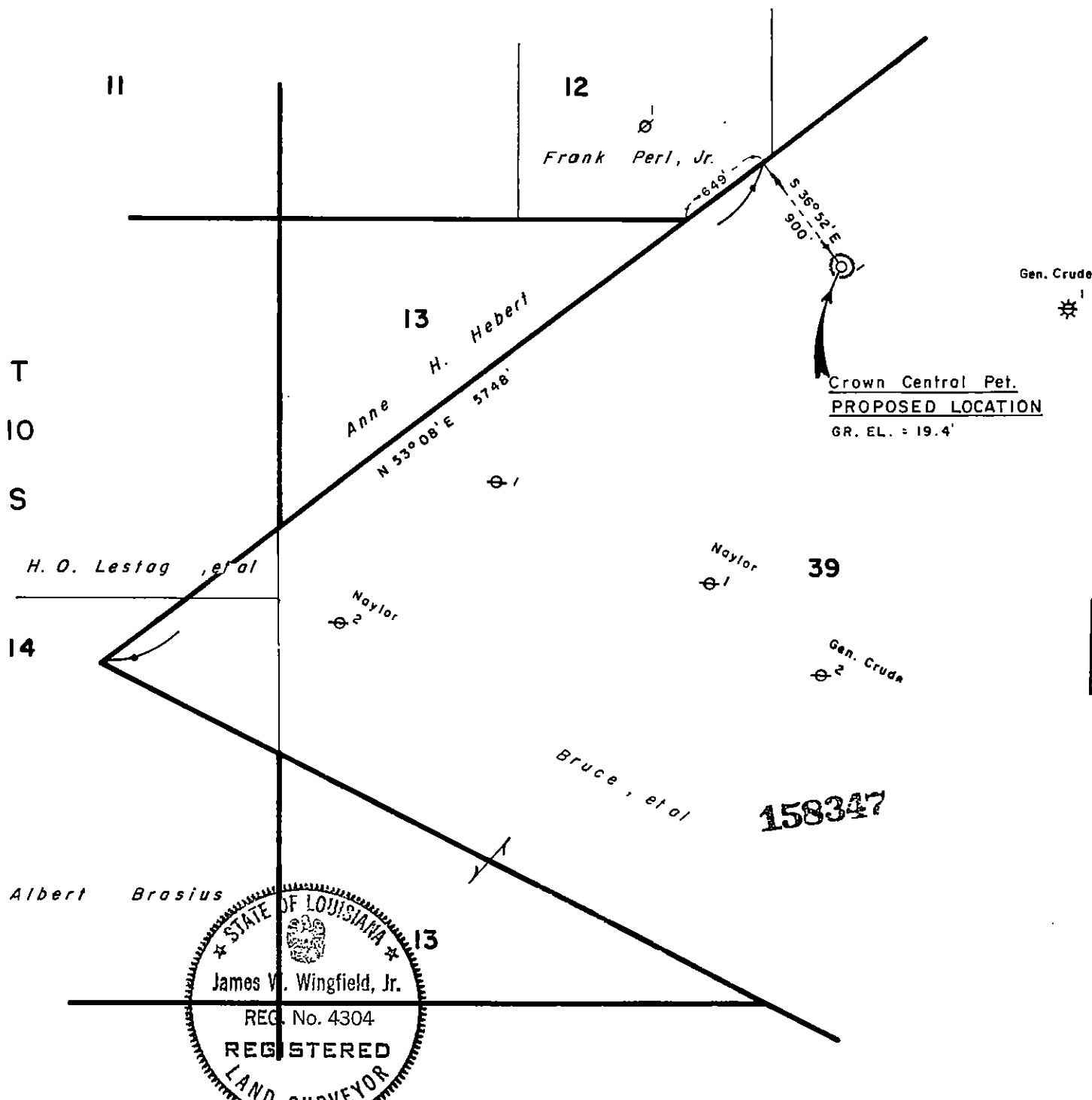

I, James W. Wingfield, Jr., hereby certify that the loc'n. of Crown Central Pet. is as follows: N 53°08' E 5748' and S 36°52' E 900' from the Southwest corner of Sec. 39, T10S-R3W, Jefferson Davis Parish, Louisiana.

*James W. Wingfield, Jr.*  
REGISTERED LAND SURVEYOR NO. 4304  
STATE OF LOUISIANA  
JOHN E. CHANCE & ASSOCIATES, INC.

LOUISIANA DEPT. OF CONSERVATION  
CROWN CENTRAL PETROLEUM  
PERMIT PLAT

JEFFERSON DAVIS PARISH, LOUISIANA

SCALE: 1" = 1000'

JAN 26, 1978

Castex Development - Operator History - 000119

WELL FILE COPY

STATE OF LOUISIANA  
DEPT. OF CONSERVATION

## PERMIT TO DRILL FOR MINERALS

IT .....\$100.00

Multiple Zone Processing

ATT

Send To LAKE CHARLES/31 Date JANUARY 30, 1978  
Serial No. Ser. #158347 API #1705320537  
Parish JEFFERSON DAVIS Field MERMENTAU, WEST  
Operator CROWN CENTRAL PETROLEUM CORP.  
Address 6750 WEST LOOP SOUTH #300  
City & State BELLAIRE TX 77401  
Well Name BRUCE ET AL NO. 1  
Location SEC. 39, T10S, R3W  
FR SW/C OF SEC. 39, GO NE 5748' ALG SEC. LINE.  
THENCE SE @ RA 900'.

P. T. D. 13500'

MARGINULINA TEXANA

29-B, 29-E, 101

Zone or Reservoir of Proposed Completion

Applicable Department of Conservation Order

COMMISSIONER

Castex Development - Operator History 5000140

142473

Well Permitting History  
Bruce, et al No. 1 Well  
Serial No. 217815

21965

R 3 W

T 10 S

**Sec. 11**

*James Henneberry Estate*

**Sec. 12**

*Anne H Hebert*

*Frank Perl, Jr*

**Sec. 13**

*Anne H Hebert*  
N 53°08' E 5748'

Cajun Minerals, Inc

**Sec. 14**

*H O Lestage, Jr, et al*

*Albert Brasius*

**Sec. 39**

*Bruce, et al*

I, John V Soileau, hereby certify that the loc'n of Cajun Minerals, Inc's *Bruce, et al No 1* is as follows N53°08'E 5748' and S36°52'E 900' from the Southwest corner of Section 39, T 10 S - R 3 W, Jefferson Davis Parish, Louisiana

*John V. Soileau*  
REGISTERED LAND SURVEYOR NO 4462  
STATE OF LOUISIANA  
C L JACK STELLY & ASSOCIATES, INC  
FILE NO 15921-L1 DWG



Ø<sup>1</sup>

Rogers  
Ø<sup>1</sup>

Naylor  
Ø<sup>2</sup>

Naylor  
Ø<sup>1</sup>

Gen Crude  
Ø<sup>2</sup>

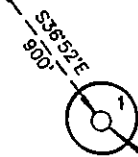

**PROPOSED LOCATION**  
Gr Elev = 194'

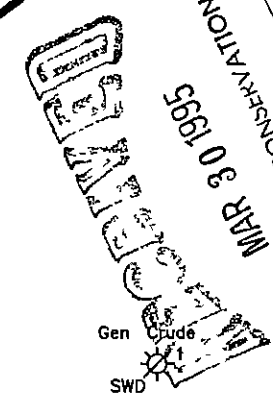

RECEIVED  
MAR 30 1995  
OFFICE OF CONSERVATION  
JEFFERSON DAVIS, LOUISIANA

NOTES

- 1 No Residential or Commercial Structures within 500' of Proposed Location
- 2 Re-Entry of S N 158347

LOUISIANA OFFICE OF CONSERVATION

**CAJUN MINERALS, INC.**

PERMIT PLAT

JEFFERSON DAVIS PARISH, LOUISIANA

SCALE 1" = 1000'

March 8, 1995  
Castex Development - Operator History - 000122

## WELL FILE COPY

FORM MD 13-R

STATE OF LOUISIANA  
OFFICE OF CONSERVATION

## PERMIT TO DRILL FOR MINERALS

PERMIT \$500 00  
Multiple Zone Processing

ATT

REDRILL

Send To Lafayette/10 Date April 10, 1995  
Serial No 217815 API 1705320537  
Parish Jefferson Davis 027 Field W Mermentau 6664

Operator Cajun Minerals, Inc. 0755  
Address PO Box 53383  
City & State Lafayette, LA 70505  
Well Name Bruce et al No. 1  
Location Sec 39, T10S, R3W  
N 53 deg 08' E 5748' & S 36 deg 52' E 900' fr the SW/cor  
of Sec 39. (Redrill of Ser#158347-P&A'd 1-30-78)

PTD 8500'  
Zone or Reservoir of Proposed Completion 8300' Stray Sd  
Applicable Office of Conservation Order 29B, 29E, 101 Series

ERNEST A. BURGUIERES, III  
COMMISSIONER

FELIX J BOUDREAU  
ISSUING AUTHORITY

Castex Development - Operator History - 000428

206252

Well Permitting History  
Johnson-Boudreaux SWD No. 2 Well  
Serial No. 971675



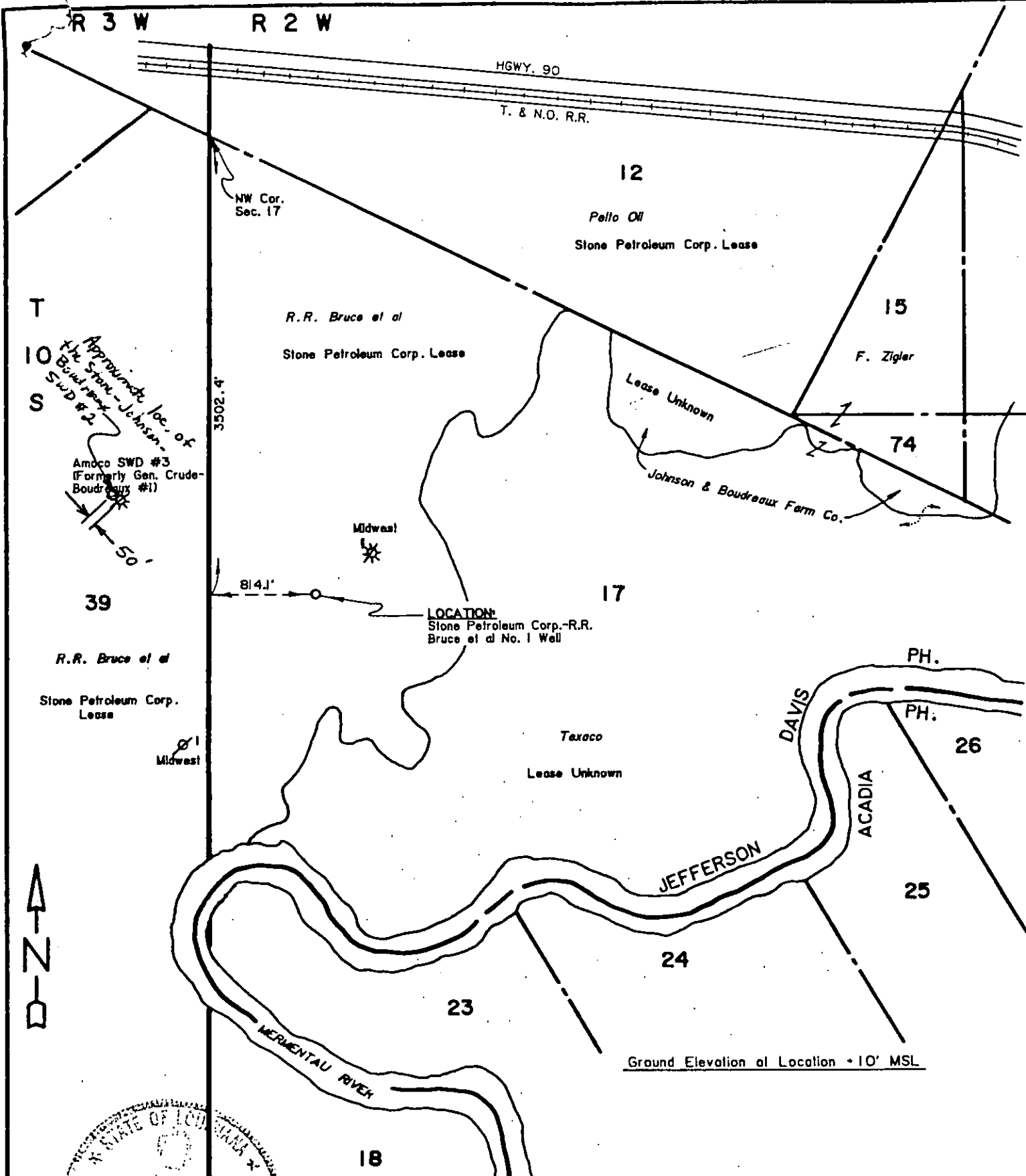

STATE OF LOUISIANA  
B. G. CURREY  
REG. NO. 1122  
REGISTERED  
LAND SURVEYOR  
B.G. Currey, RLS

PLAT SHOWING  
Location of Stone Petroleum Corp.-R.R. Bruce et al No. 1 Well  
being 3502.4' Southerly along the West Line of Sec. 17, from its  
NW Cor., thence 814.1' Easterly at right angles, located in Sec.  
17, T10S, R2W, Jefferson Davis Parish, Louisiana. Surveyed  
February 25, 1985 by  
C.H. Fenstermaker & Associates, Inc.  
Civil Engineers & Land Surveyors  
Scale 1"=1000'  
Exhibit C  
Castex Development Operator History 000125

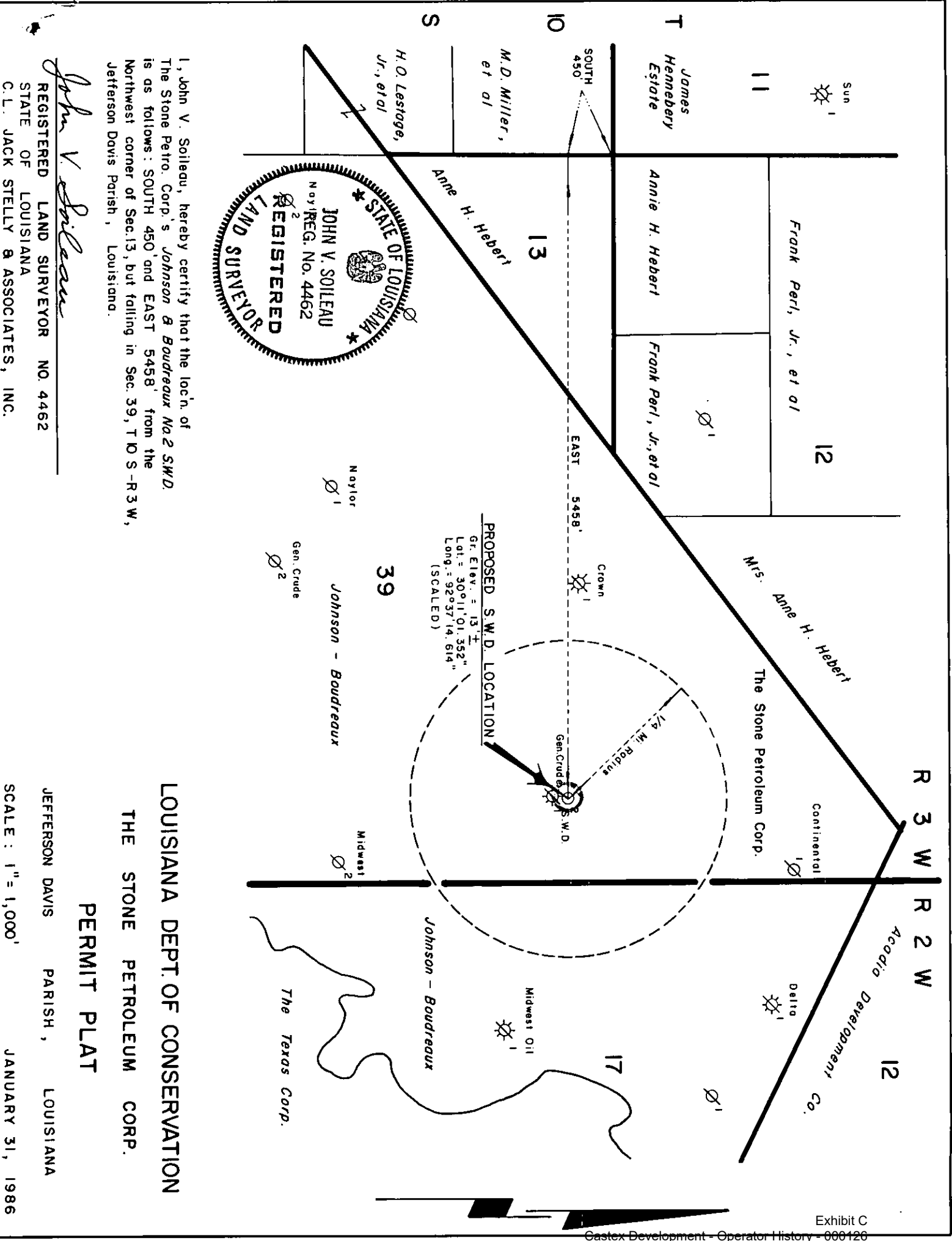

## STATE OF LOUISIANA . OFFICE OF CONSERVATION

TYPE ONLY

APPLICATION FOR PERMIT TO DRILL or (RENEW) FOR MINERALS

SERIAL No.

971675

DATE

02/03/86

CODE NUMBERS

PARISH

Jefferson Davis

FIELD

W. Mermentau

OPERATOR

The Stone Petroleum Corporation

ADDRESS

P. O. Box 52382

CITY

Lafayette

STATE

LA

ZIP

70505

WELL NAME

Johnson-Boudreaux SWD

NO.

2

LOCATION: Sec.

39

T

10S

R

3W

From NW corner of Sec. 13 go S 450'  
thence E545' to loc in Sec. 39.

APPLICATION FOR



OIL



GAS



OTHER WELL

PROPOSED TOTAL DEPTH

2,000'

ZONE or RESERVOIR OF PROPOSED COMPLETION

1,700' Salt Water Sand

APPLICABLE OFFICE OF CONSERVATION ORDERS

29-B

SEND PERMIT TO

The Stone Petroleum Corporation, Lafayette, LA 70505

FOR ADDITIONAL INFORMATION CONTACT:

Michael E. Madden

PHONE

318-237-0410

BY

*Michael E. Madden*

APPLICANT'S SIGNATURE

DISTRICT APPROVAL

DATE

, 19

ISSUED BY

*James H. Wilk*

EXHIBIT

2-25

, 19

86

API No. (OC USE ONLY)

1705388029

Caltex Development - Operator History - 000127

Form MD 10 R(1-78)

STATE OF LOUISIANA  
OFFICE OF CONSERVATION  
AMENDED PERMIT TO DRILL FOR MINERALS

(CORRECTED)

971675 SERIAL NO            DATE 03/06/95            EFFECTIVE 11/01/94

CURRENT CODES

027	PARISH	JEFFERSON DAVIS	DISTRICT
6664	FIELD	MERMENTAU, WEST	
5707	OPERATOR	TORCH OPERATING COMPANY	
0	PRODUCT	1221 LAMAR, SUITE 1600	
	MA	HOUSTON, TEXAS	77010

WELL NAME	JOHNSON-BOUDREAUX SWD	NO.	002
LOCATION OF WELL	SEC 039 T 10S R 03W		
FORMER OPERATOR NAME:	THE STONE PETROLEUM CORP.		5756

APPLICABLE OFFICE OF CONSERVATION ORDER

ERNEST A. BURGUIERES, III

JAMES H. WELSH

\_\_\_\_\_  
COMMISSIONER

\_\_\_\_\_  
ISSUING AUTHORITY

WELL FILE

STATE OF LOUISIANA  
OFFICE OF CONSERVATION  
AMENDED PERMIT TO DRILL FOR MINERALS

(CORRECTED)

971675 SERIAL NO      DATE 02/25/97      EFFECTIVE 01/01/97

CURRENT CODES

027 PARISH      JEFFERSON DAVIS      DISTRICT  
6664 FIELD      MERMENTAU, WEST  
4377 OPERATOR      OCCIDENTAL ENERGY COMPANY, INC.  
0 PRODUCT      P. O. BOX 820467  
MA      HOUSTON, TEXAS      77282

WELL NAME JOHNSON-BOUDREAUX SWD      NO. 002  
LOCATION OF WELL SEC 039 T 10S R 03W  
FORMER OPERATOR NAME: TORCH OPERATING COMPANY      5707

APPLICABLE OFFICE OF CONSERVATION ORDER

GEORGE L. CARMOUCHE

CARROLL D. WASCOM

\_\_\_\_\_  
COMMISSIONER

\_\_\_\_\_  
ISSUING AUTHORITY

WELL FILE

STATE OF LOUISIANA  
OFFICE OF CONSERVATION  
AMENDED PERMIT TO DRILL FOR MINERALS

...\$105.00

971675 SERIAL NO.

DATE 08/24/2000

EFFECTIVE 08/01/2000

CURRENT CODE

27 PARISH JEFFERSON DAVIS  
6664 FIELD MERMENTAU, WEST  
E121 OPERATOR ENCO RESOURCES, INC  
00 PRODUCT P.O.BOX 5738  
KINGWOOD, TX 77325-5738

LAFAYETTE DISTRICT

WELL NAME JOHNSON-BOUDREAUX SWD  
LOCATION OF WELL SEC 039 T 10S R 03W M W  
FORMER OPERATOR:4377 OCCIDENTAL ENERGY COMPANY,INC.

NO. 002

CK# 010586

APPLICABLE OFFICE OF CONSERVATION ORDERS:

PHILIP N. ASPRODITES

CARROLL D. WASCOM

---

COMMISSIONER OF CONSERVATION

---

ISSUING AUTHORITY

WELL FILE

Exhibit C  
Castex Development - Operator History - 000130