

TRACT 41311 - Caddo Parish, Louisiana

All of the lands now or formerly constituting the beds and bottoms of all water bodies of every nature and description the title of which vests in the State of Louisiana, together with all islands arising therein and other lands formed by accretion or by reliction, where allowed by law, excepting tax adjudicated lands, and not presently under mineral lease on February 10, 2010, situated in Caddo Parish, Louisiana, and more particularly described as follows: Beginning at the Southwest corner of State Lease No. 19823 having Coordinates of X = 1,568,552.53 and Y = 669,844.16; thence South 88 degrees 57 minutes 22 seconds East 15,649.97 feet along the South boundary of said State Lease No. 19823 to its Southeast corner, also being the Southwest corner of State Lease No. 19829 having Coordinates of X = 1,584,199.90 and Y = 669,559.02; thence South 7,800.00 feet to a point having Coordinates of X = 1,584,199.90 and Y = 661,759.02; thence North 88 degrees 57 minutes 22 seconds West 15,649.97 feet to a point having Coordinates of X = 1,568,552.53 and Y = 662,044.16; thence North 7,800.00 feet to the point of beginning, containing approximately **266 acres**, all as more particularly outlined on a plat on file in the Office of Mineral Resources, Department of Natural Resources. All bearings, distances and coordinates are based on Louisiana Coordinate System of 1927, (North or South Zone), where applicable.

NOTE: The above description of the Tract nominated for lease has been provided and corrected, where required, exclusively by the nomination party. Any mineral lease selected from this Tract and awarded by the Louisiana State Mineral Board shall be without warranty of any kind, either express, implied, or statutory, including, but not limited to, the implied warranties of merchantability and fitness for a particular purpose. Should the mineral lease awarded by the Louisiana State Mineral Board be subsequently modified, cancelled or abrogated due to the existence of conflicting leases, operating agreements, private claims or other future obligations or conditions which may affect all or any portion of the leased Tract, it shall not relieve the Lessee of the obligation to pay any bonus due thereon to the Louisiana State Mineral Board, nor shall the Louisiana State Mineral Board be obligated to refund any consideration paid by the Lessor prior to such modification, cancellation, or abrogation, including, but not limited to, bonuses, rentals and royalties.

NOTE: Lessee agrees not to erect any derrick, tank, warehouse or other equipment or structure on the leased premises nor shall lessee interfere, in any manner, with lessor's use of the property. Lessee shall have, however, the complete right to drill for, produce, extract and recover the minerals in and beneath said land by drilling or other operations conducted from the surface of other lands or by the pooling or unitization of the leased premises with other land, lease or leases in the area.

Applicant: THEOPHILUS OIL, GAS & LAND SERVICES, LLC

Bidder	Cash Payment	Price/Acre	Rental	Oil	Gas	Other

Legend

10020017

Active_Leases

DOQQ2004

0 3,000 Feet



CADDO PARISH

CROSS LAKE

SL 19823

SL 19829

P.O.B.

T17N - R15W

TRACT 41312 - Caddo Parish, Louisiana

All of the lands now or formerly constituting the beds and bottoms of all water bodies of every nature and description the title of which vests in the State of Louisiana, together with all islands arising therein and other lands formed by accretion or by reliction, where allowed by law, excepting tax adjudicated lands, and not presently under mineral lease on February 10, 2010, situated in Caddo Parish, Louisiana, and more particularly described as follows: Beginning at the Southwest corner of State Lease No. 19829, also being the Southeast corner of State Lease No. 19823, having Coordinates of X = 1,584,199.90 and Y = 669,559.02; thence Easterly approximately 11,600 feet along the South boundary of said State Lease No. 19829 to its Southeast corner, also being the Southwest corner of State Lease No. 12847; thence Easterly approximately 1,415 feet along the South boundary of said State Lease No. 12847 to its most Southern Southeast corner; thence Easterly approximately 2,733 feet to a point having Coordinates of X = 1,599,947.40 and Y = 669,247.93; thence South 7,800.00 feet to a point having Coordinates of X = 1,599,947.40 and Y = 661,447.93; thence North 88 degrees 52 minutes 06 seconds West 15,750.57 feet to a point having Coordinates of X = 1,584,199.90 and Y = 661,759.02; thence North 7,800.00 feet to the point of beginning, **LESS AND EXCEPT** any portion of said State Lease No. 12847 that may lie within the above described tract, containing approximately **805 acres**, all as more particularly outlined on a plat on file in the Office of Mineral Resources, Department of Natural Resources. All bearings, distances and coordinates are based on Louisiana Coordinate System of 1927, (North or South Zone), where applicable.

NOTE: The above description of the Tract nominated for lease has been provided and corrected, where required, exclusively by the nomination party. Any mineral lease selected from this Tract and awarded by the Louisiana State Mineral Board shall be without warranty of any kind, either express, implied, or statutory, including, but not limited to, the implied warranties of merchantability and fitness for a particular purpose. Should the mineral lease awarded by the Louisiana State Mineral Board be subsequently modified, cancelled or abrogated due to the existence of conflicting leases, operating agreements, private claims or other future obligations or conditions which may affect all or any portion of the leased Tract, it shall not relieve the Lessee of the obligation to pay any bonus due thereon to the Louisiana State Mineral Board, nor shall the Louisiana State Mineral Board be obligated to refund any consideration paid by the Lessor prior to such modification, cancellation, or abrogation, including, but not limited to, bonuses, rentals and royalties.

NOTE: Lessee agrees not to erect any derrick, tank, warehouse or other equipment or structure on the leased premises nor shall lessee interfere, in any manner, with lessor's use of the property. Lessee shall have, however, the complete right to drill for, produce, extract and recover the minerals in and beneath said land by drilling or other operations

conducted from the surface of other lands or by the pooling or unitization of the leased premises with other land, lease or leases in the area.

Applicant: THEOPHILUS OIL, GAS & LAND SERVICES, LLC

Bidder	Cash Payment	Price/Acre	Rental	Oil	Gas	Other

Legend

10020014

Active_Leases

DOQQ2004

0 3,000 Feet



CADDO PARISH

T18N - R14W

CROSS LAKE

SL 19829

SL 19823

SL 12847

P.O.B.

TRACT 41313 - Bossier Parish, Louisiana

All of the lands now or formerly constituting the beds and bottoms of all water bodies of every nature and description the title of which vests in the State of Louisiana, together with all islands arising therein and other lands formed by accretion or by reliction, where allowed by law, excepting tax adjudicated lands, and not presently under mineral lease on February 10, 2010, situated in Bossier Parish, Louisiana, and more particularly described as follows: Beginning at a point located on the South boundary of State Lease No. 19824, also being the Northeast corner of State Lease No. 20030, having Coordinates of X = 1,645,728.17 and Y = 668,906.70; thence East 15,171.83 feet along the South boundary of said State Lease No. 19824 to its Southeast corner having Coordinates of X = 1,660,900.00 and Y = 668,906.70; thence East 1,076.70 feet to the Northwest corner of State Lease No. 19753 having Coordinates of X = 1,661,976.70 and Y = 668,906.70; thence South approximately 11,816 feet along the West boundary of said State Lease No. 19753 to a corner on the North boundary of State Lease No. 10415, as amended, having a Coordinate of X = 1,661,976.70; thence along the boundary of said State Lease No. 10415 the following courses and distances: Westerly approximately 1,297 feet, Southerly approximately 3,904 feet, Easterly approximately 1,321 feet and Southerly approximately 799 feet to a point having a Coordinate of Y = 652,364.67; thence West approximately 16,246 feet to the Northeast corner of State Lease No. 19349, also being the Southeast corner of said State Lease No. 20030, having Coordinates of X = 1,645,728.17 and Y = 652,364.67; thence North 16,542.03 feet, along the East line of said State Lease No. 20030 to the point of beginning, **LESS AND EXCEPT** any portion of said State Lease No. 10415 that may lie within the above described tract, (This tract includes only waterbottoms claimed and owned by the state and specifically excludes any 16th Section land within the nominated tract or water within Section 16 resulting from erosion), containing approximately **60 acres**, all as more particularly outlined on a plat on file in the Office of Mineral Resources, Department of Natural Resources. All bearings, distances and coordinates are based on Louisiana Coordinate System of 1927, (North or South Zone), where applicable.

NOTE: The above description of the Tract nominated for lease has been provided and corrected, where required, exclusively by the nomination party. Any mineral lease selected from this Tract and awarded by the Louisiana State Mineral Board shall be without warranty of any kind, either express, implied, or statutory, including, but not limited to, the implied warranties of merchantability and fitness for a particular purpose. Should the mineral lease awarded by the Louisiana State Mineral Board be subsequently modified, cancelled or abrogated due to the existence of conflicting leases, operating agreements, private claims or other future obligations or conditions which may affect all or any portion of the leased Tract, it shall not relieve the Lessee of the obligation to pay any bonus due thereon to the Louisiana State Mineral Board, nor shall the Louisiana State Mineral Board be obligated to refund any consideration

paid by the Lessor prior to such modification, cancellation, or abrogation, including, but not limited to, bonuses, rentals and royalties.

Applicant: THEOPHILUS OIL, GAS & LAND SERVICES, LLC

Bidder	Cash Payment	Price/Acre	Rental	Oil	Gas	Other

Legend

10020016

Active_Leases

DOQQ2004

BOSSIER PARISH

SL 19824

T18N - R12W

SL 19753

RED CHUTE BAYOU

SL 10415

FLAT RIVER

3,000 Feet

P.O.B.

SL 20030

T17N - R13W

SL 19349

TRACT 41314 - Bossier Parish, Louisiana

All of the lands now or formerly constituting the beds and bottoms of all water bodies of every nature and description the title of which vests in the State of Louisiana, together with all islands arising therein and other lands formed by accretion or by reliction, where allowed by law, excepting tax adjudicated lands, and not presently under mineral lease on February 10, 2010, situated in Bossier Parish, Louisiana, and more particularly described as follows: Beginning at the Northeast corner of State Lease No. 19349, said point also being the Southeast corner of State Lease No. 20030 having Coordinates of X = 1,645,728.17 and Y = 652,364.67; thence East approximately 16,246 feet to a point on the West boundary of State Lease No. 10415, as amended, having a Coordinate of Y = 652,364.67; thence Southerly approximately 640 feet along the West boundary of said State Lease No. 10415 to its most Southern Southwest corner, said point also being the Northwest corner of State Lease No. 19756; thence Southerly approximately 16,017 feet along the West boundary of said State Lease No. 19756 to its Southwest corner located on the North boundary of State Lease No. 16305 having a Coordinate of X = 1,661,976.70; thence Westerly approximately 5,593 feet along the North boundary of said State Lease No. 16305 to its Northwest corner; thence Westerly approximately 10,665 feet to a point having Coordinates of X = 1,645,728.17 and Y = 636,082.80; thence North 2,717.20 feet to the Southeast corner of said State Lease No. 19349 having Coordinates of X = 1,645,728.17 and Y = 638,800.00; thence North 13,564.67 feet along the East boundary of said State Lease No. 19349 to the point of beginning, **LESS AND EXCEPT** any portion of said State Lease No. 10415 or said State Lease No. 16305 that may lie within the above described tract, (This tract includes only waterbottoms claimed and owned by the state and specifically excludes any land which the state may claim or own and to which the mineral rights are vested in the state as well as any 16th Section land within the nominated tract or water within Section 16 resulting from erosion), containing approximately **96 acres**, all as more particularly outlined on a plat on file in the Office of Mineral Resources, Department of Natural Resources. All bearings, distances and coordinates are based on Louisiana Coordinate System of 1927, (North or South Zone), where applicable.

NOTE: The above description of the Tract nominated for lease has been provided and corrected, where required, exclusively by the nomination party. Any mineral lease selected from this Tract and awarded by the Louisiana State Mineral Board shall be without warranty of any kind, either express, implied, or statutory, including, but not limited to, the implied warranties of merchantability and fitness for a particular purpose. Should the mineral lease awarded by the Louisiana State Mineral Board be subsequently modified, cancelled or abrogated due to the existence of conflicting leases, operating agreements, private claims or other future obligations or conditions which may affect all or any portion of the leased Tract, it shall not relieve the Lessee of the obligation to pay any bonus due thereon to the Louisiana State Mineral Board, nor shall the Louisiana State Mineral Board be obligated to refund any consideration

paid by the Lessor prior to such modification, cancellation, or abrogation, including, but not limited to, bonuses, rentals and royalties.

Applicant: THEOPHILUS OIL, GAS & LAND SERVICES, LLC

Bidder	Cash Payment	Price/Acre	Rental	Oil	Gas	Other

Legend
10020015
Active_Leases
DOQQ2004

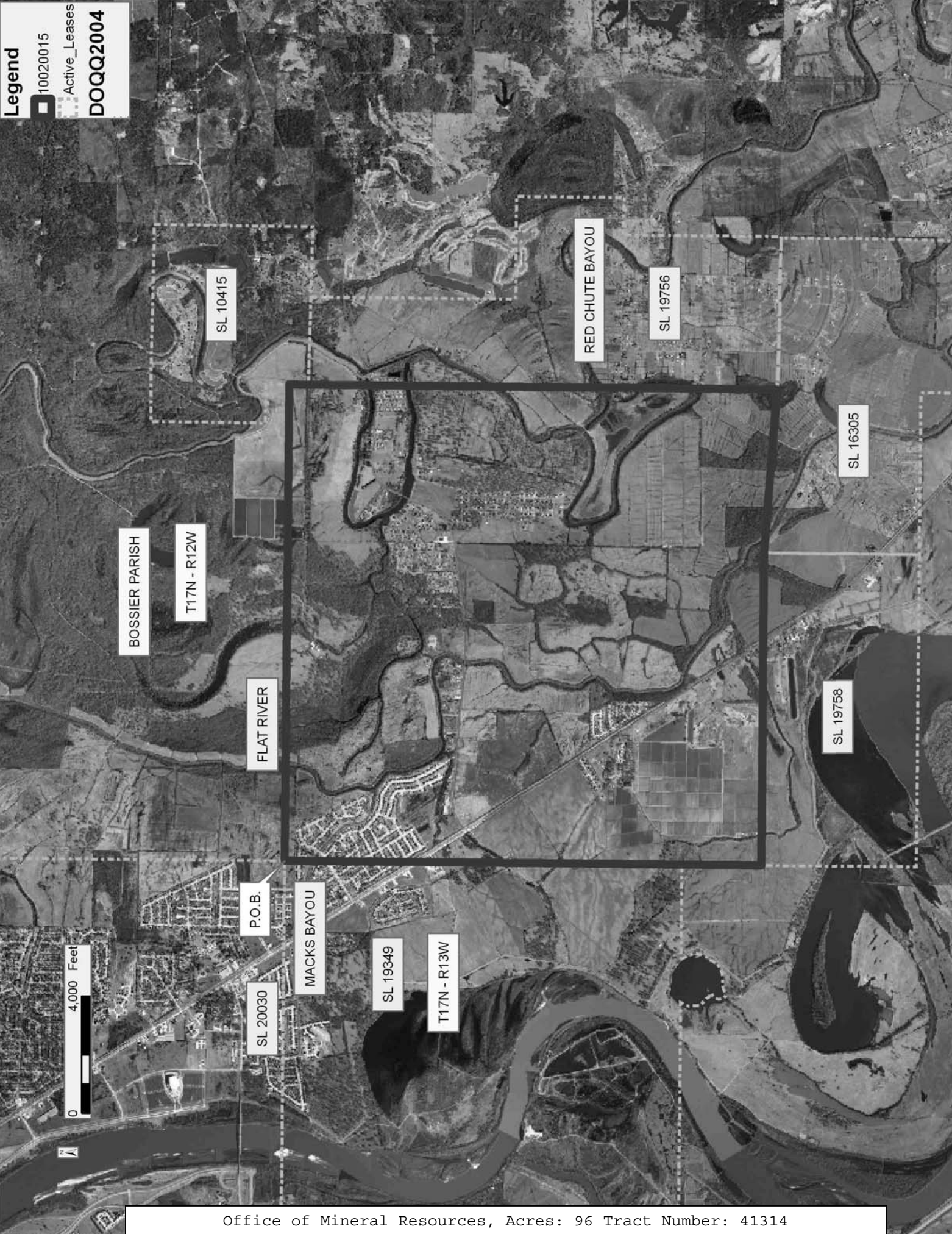

TRACT 41315 - De Soto Parish, Louisiana

All lands, owned by and not presently under mineral lease as of February 10, 2010 from the State of Louisiana, situated in De Soto Parish, Louisiana, and being more fully described as follows: **Tract 1:** That certain tract or parcel of land containing 4.00 acres, more or less, being situated in North Half of the North Half (N/2 of N/2) of Section 21, Township 12 North, Range 13 West, Desoto Parish, Louisiana. Being those same lands acquired in that certain Cash Sale Deed, dated April 17th, 1975 by and between Preston Elmer Dixon, as Vendor, and the State of Louisiana, as Vendee, recorded at Instrument No. 378705 of the Conveyance Records of Desoto Parish, Louisiana. Being more particularly described by metes and bounds as follows: Beginning at a point 2127.5 feet West and 8.7 feet South of the Northeast Corner of Section 21, Township 12 North, Range 13 West, run thence South 49 degrees 30 minutes East, 288.8 feet; thence South 40 degrees 30 minutes West, 394.8 feet; thence North 49 degrees 30 minutes West, 388.2 feet; thence North 243.2 feet, thence South 88 degrees 49 minutes East, 332.0 feet to the point of beginning, containing 4.0 acres, more or less.

Tract 2: That certain tract or parcel of land containing 2.00 acres, more or less, being situated in North Half of the North Half (N/2 of N/2) of Section 21, Township 12 North, Range 13 West, Desoto Parish, Louisiana. Being those same lands acquired in that Act of Donation, dated June 18th, 1975 by and between Preston Elmer Dixon, as Vendor, and the State of Louisiana, as Vendee, recorded at Instrument No. 378706 of the Conveyance Records of Desoto Parish, Louisiana. Being more particularly described by metes and bounds as follows: Beginning at a point 2459.3 feet West and 245.3 feet South of the Northeast Corner of Section 21, Township 12 North, Range 13 West, run thence South 49 degrees, 30 minutes East, 388.2 feet; thence South 40 degrees, 30 minutes West, 276.4 feet; thence North 49 degrees, 30 minutes West, 184.3 feet; thence North 43 degrees, 30 minutes West, 190.6 feet; thence East 155.6 feet; thence North 203.9 feet to the point of beginning, containing 2.0 acres, more or less.

Tract 1 & Tract 2 together contain approximately **6 acres**, all as more particularly outlined on a plat on file in the Office of Mineral Resources, Department of Natural Resources. All bearings, distances and coordinates are based on Louisiana Coordinate System of 1927, (North or South Zone), where applicable.

NOTE: The above description of the Tract nominated for lease has been provided and corrected, where required, exclusively by the nomination party. Any mineral lease selected from this Tract and awarded by the Louisiana State Mineral Board shall be without warranty of any kind, either express, implied, or statutory, including, but not limited to, the implied warranties of merchantability and fitness for a particular purpose. Should the mineral lease awarded by the Louisiana State Mineral Board be subsequently modified, cancelled or abrogated due to the existence of conflicting leases, operating agreements, private claims or

other future obligations or conditions which may affect all or any portion of the leased Tract, it shall not relieve the Lessee of the obligation to pay any bonus due thereon to the Louisiana State Mineral Board, nor shall the Louisiana State Mineral Board be obligated to refund any consideration paid by the Lessor prior to such modification, cancellation, or abrogation, including, but not limited to, bonuses, rentals and royalties.

Applicant: CLASSIC PETROLEUM, INC.

Bidder	Cash Payment	Price/Acre	Rental	Oil	Gas	Other

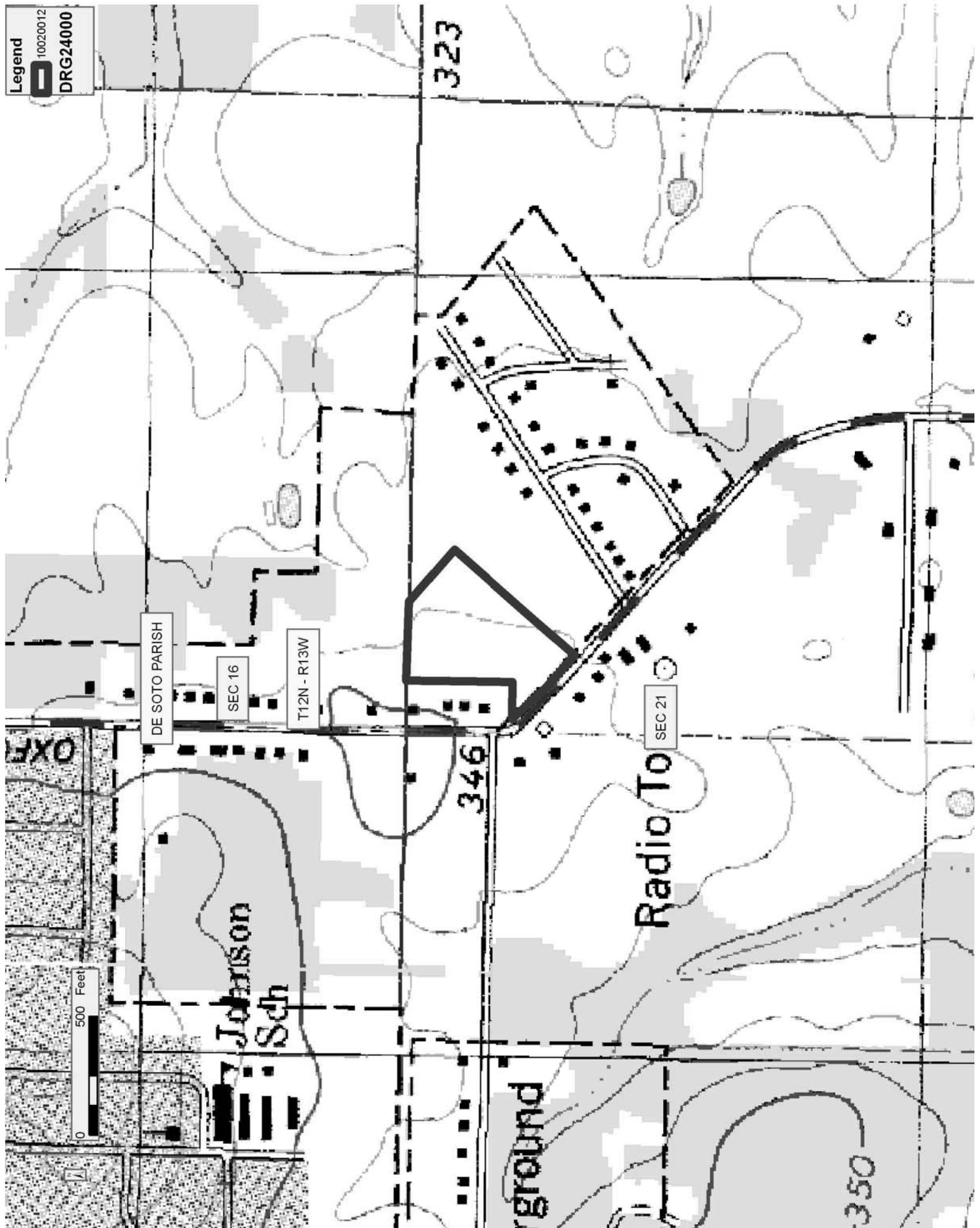

TRACT 41316 - Calcasieu Parish, Louisiana

All of the lands now or formerly constituting the beds and bottoms of all water bodies of every nature and description the title of which vests in the State of Louisiana, together with all islands arising therein and other lands formed by accretion or by reliction, where allowed by law, excepting tax adjudicated lands, and not presently under mineral lease on February 10, 2010, situated in Calcasieu Parish, Louisiana, and more particularly described as follows: Beginning at the Northeast corner of State Lease No. 18560, as amended, having Coordinates of X = 1,430,245.95 and Y = 595,144.47; thence North 16,655.53 feet to a point having Coordinates of X = 1,430,245.95 and Y = 611,800.00; thence East 6,144.33 feet to a point having Coordinates of X = 1,436,390.28 and Y = 611,800.00; thence South 1,606.27 feet to a point having Coordinates of X = 1,436,390.28 and Y = 610,193.73; thence East 6,673.64 feet to a point having Coordinates of X = 1,443,063.92 and Y = 610,193.73; thence South 00 degrees 58 minutes 18 seconds West 4,194.33 feet to a point having Coordinates of X = 1,442,992.80 and Y = 606,000.00; thence East 2,707.20 feet to a point having Coordinates of X = 1,445,700.00 and Y = 606,000.00; thence South 10,680.58 feet to a point having Coordinates of X = 1,445,700.00 and Y = 595,319.42; thence West 13,852.66 feet to the Northeast corner of State Lease No. 18593, as amended, having Coordinates of X = 1,431,847.34 and Y = 595,319.42; thence along the boundary of said State Lease No. 18593, as amended, the following courses: South 83 degrees 45 minutes 55 seconds West 1,304.86 feet to a point having Coordinates of X = 1,430,550.20 and Y = 595,177.71; South 403.38 feet to a point having Coordinates of X = 1,430,550.20 and Y = 594,774.33 and North 89 degrees 59 minutes 56 seconds West 237.66 feet to the Southeast corner of said State Lease No. 18560 having Coordinates of X = 1,430,312.54 and Y = 594,774.33; thence along the boundary of said State Lease No. 18560 the following courses: North 20 degrees 01 minutes 28 seconds West 17.74 feet to a point having Coordinates of X = 1,430,306.47 and Y = 594,791.00; North 14 degrees 15 minutes 09 seconds West 221.41 feet to a point having Coordinates of X = 1,430,251.96 and Y = 595,005.60 and North 02 degrees 28 minutes 44 seconds West 139.00 feet to the point of beginning, **LESS AND EXCEPT** all of the Western portion of State Lease No. 15691, as amended, that lies within the above described nominated tract being more fully described as follows: Commencing at the point of beginning of the above described nominated tract having Coordinates of X = 1,430,245.95 and Y = 595,144.47; thence North 39 degrees 14 minutes 19 seconds East 6,218.63 feet to the Northwest corner of said Western portion of State Lease No. 15691 having Coordinates of X = 1,434,179.55 and Y = 599,960.91; thence along the boundary of said Western portion of State Lease No. 15691 the following courses: South 89 degrees 11 minutes 44 seconds East 1,450.00 feet to its Northeast corner having Coordinates of X = 1,435,629.41 and Y = 599,940.55; South 00 degrees 48 minutes 16 seconds West 2,400.00 feet to its Southeast corner having Coordinates of X = 1,435,595.71 and Y = 597,540.79; North 89 degrees 11 minutes 44 seconds West 1,450.00 feet to its Southwest corner having Coordinates of X = 1,434,145.85 and Y = 597,561.15 and North 00 degrees 48 minutes 16 seconds East 2,400.00 feet

back to its Northwest corner; **ALSO LESS AND EXCEPT** all of State Lease No. 15690, as amended, and the Eastern portion of State Lease No. 15691, as amended, that lies within the above described nominated tract being more fully described as follows: Commencing at the point of beginning of the above described nominated tract having Coordinates of X = 1,430,245.95 and Y = 595,144.47; thence North 52 degrees 48 minutes 38 seconds East 9,786.29 feet to the Northwest corner of said State Lease No. 15690 having Coordinates of X = 1,438,042.10 and Y = 601,059.82; thence along the boundary of said State Lease No. 15690 the following courses: East 1,990.00 feet to a point having Coordinates of X = 1,440,032.10 and Y = 601,059.82 and South 13 degrees 16 minutes 37 seconds West 1,038.56 feet to its Southeast corner, also being the Northeast corner of the Eastern portion of said State Lease No. 15691 having Coordinates of X = 1,439,793.59 and Y = 600,049.02; thence along the boundary of the Eastern portion of said State Lease No. 15691 the following courses: South 13 degrees 16 minutes 37 seconds West 530.38 feet to a point having Coordinates of X = 1,439,671.78 and Y = 599,532.82; West 1,577.88 feet to a point having Coordinates of X = 1,438,093.90 and Y = 599,532.82; North 13 degrees 17 minutes 48 seconds West 89.05 feet to a point having Coordinates of X = 1,438,073.42 and Y = 599,619.48 and North 20 degrees 14 minutes 02 seconds West 490.45 feet to its Northwest corner, also being the Southwest corner of said State Lease No. 15690 having Coordinates of X = 1,437,903.79 and Y = 600,079.67; thence along the boundary of said State Lease No. 15690 the following courses: North 20 degrees 14 minutes 00 seconds West 163.91 feet to a point having Coordinates of X = 1,437,847.11 and Y = 600,233.46 and North 13 degrees 16 minutes 37 seconds East 849.05 feet back to its Northwest corner; (This above described nominated tract includes only waterbottoms claimed and owned by the state and specifically excludes any land which the state may claim or own and to which the mineral rights are vested in the state), the above described nominated tract contains approximately **228 acres**, all as more particularly outlined on a plat on file in the Office of Mineral Resources, Department of Natural Resources. All bearings, distances and coordinates are based on Louisiana Coordinate System of 1927, (North or South Zone), where applicable.

NOTE: The above description of the Tract nominated for lease has been provided and corrected, where required, exclusively by the nomination party. Any mineral lease selected from this Tract and awarded by the Louisiana State Mineral Board shall be without warranty of any kind, either express, implied, or statutory, including, but not limited to, the implied warranties of merchantability and fitness for a particular purpose. Should the mineral lease awarded by the Louisiana State Mineral Board be subsequently modified, cancelled or abrogated due to the existence of conflicting leases, operating agreements, private claims or other future obligations or conditions which may affect all or any portion of the leased Tract, it shall not relieve the Lessee of the obligation to pay any bonus due thereon to the Louisiana State Mineral Board, nor shall the Louisiana State Mineral Board be obligated to refund any consideration

paid by the Lessor prior to such modification, cancellation, or abrogation, including, but not limited to, bonuses, rentals and royalties.

NOTE: The above Tract is located upon a restricted scenic river and all operations in this area must be conducted in strict conformity with the regulations of the Corps of Engineers, U.S. Army.

Applicant: GRAND ISLE ENERGY

Bidder	Cash Payment	Price/Acre	Rental	Oil	Gas	Other

Legend

10020020

Active_Leases

DOQQ2004

CALCASIEU PARISH

T8S - R7W

0 3,000 Feet

T8S - R8W

SL 15690

SL 15691

SL 15691

SL 18593

P.O.B.

SL 18560

TRACT 41317 - Jefferson Parish, Louisiana

All of the lands now or formerly constituting the beds and bottoms of all water bodies of every nature and description the title of which vests in the State of Louisiana, together with all islands arising therein and other lands formed by accretion or by reliction, where allowed by law, excepting tax adjudicated lands, and not presently under mineral lease on February 10, 2010, situated in Jefferson Parish, Louisiana, and more particularly described as follows: Beginning at a point having Coordinates of X = 2,370,138.09 and Y = 403,432.23; thence South 89 degrees 59 minutes 52 seconds West 3,358.58 feet to a point having Coordinates of X = 2,366,779.51 and Y = 403,432.10; thence North 2,024.27 feet to a point having Coordinates of X = 2,366,779.51 and Y = 405,456.37; thence East 959.82 feet to a point having Coordinates of X = 2,367,739.33 and Y = 405,456.37; thence North 1,024.33 feet to a point having Coordinates of X = 2,367,739.33 and Y = 406,480.70; thence East 2,398.76 feet to a point having Coordinates of X = 2,370,138.09 and Y = 406,480.70; thence South 3,048.47 feet to the Point of Beginning, containing **212.48 acres**, all as more particularly outlined on a plat on file in the Office of Mineral Resources, Department of Natural Resources. All bearings, distances and coordinates are based on Louisiana Coordinate System of 1927, (North or South Zone), where applicable.

NOTE: The above description of the Tract nominated for lease has been provided and corrected, where required, exclusively by the nomination party. Any mineral lease selected from this Tract and awarded by the Louisiana State Mineral Board shall be without warranty of any kind, either express, implied, or statutory, including, but not limited to, the implied warranties of merchantability and fitness for a particular purpose. Should the mineral lease awarded by the Louisiana State Mineral Board be subsequently modified, cancelled or abrogated due to the existence of conflicting leases, operating agreements, private claims or other future obligations or conditions which may affect all or any portion of the leased Tract, it shall not relieve the Lessee of the obligation to pay any bonus due thereon to the Louisiana State Mineral Board, nor shall the Louisiana State Mineral Board be obligated to refund any consideration paid by the Lessor prior to such modification, cancellation, or abrogation, including, but not limited to, bonuses, rentals and royalties.

NOTE: The State of Louisiana does hereby reserve, and this lease shall be subject to, the imprescriptible right of surface use in the nature of a servitude in favor of the Department of Natural Resources, including its Offices and Commissions, for the sole purpose of implementing, constructing, servicing and maintaining approved coastal zone management and/or restoration projects. Utilization of any and all rights derived under this lease by the mineral lessee, its agents, successors or assigns, shall not interfere with nor hinder the reasonable surface use by the Department of Natural Resources, its Offices or Commissions, as herein above reserved.

Applicant: THE ACL COMPANY

Bidder	Cash Payment	Price/Acre	Rental	Oil	Gas	Other

JEFFERSON PARISH

LAKE SALVADOR

T15S - R23E

P.O.B.



TRACT 41318 - Jefferson Parish, Louisiana

All of the lands now or formerly constituting the beds and bottoms of all water bodies of every nature and description the title of which vests in the State of Louisiana, together with all islands arising therein and other lands formed by accretion or by reliction, where allowed by law, excepting tax adjudicated lands, and not presently under mineral lease on February 10, 2010, situated in Jefferson Parish, Louisiana, and more particularly described as follows: Beginning at a point having Coordinates of X = 2,370,138.09 and Y = 403,432.23; thence North 2,808.52 feet to a point having Coordinates of X = 2,370,138.09 and Y = 406,240.75; thence East 3,525.37 feet to a point having Coordinates of X = 2,373,663.46 and Y = 406,240.75; thence South 2,816.52 feet to a point having Coordinates of X = 2,373,663.46 and Y = 403,424.23; thence North 89 degrees 52 minutes 12 seconds West 3,525.38 feet to the Point of Beginning, containing **227.62 acres**, all as more particularly outlined on a plat on file in the Office of Mineral Resources, Department of Natural Resources. All bearings, distances and coordinates are based on Louisiana Coordinate System of 1927, (North or South Zone), where applicable.

NOTE: The above description of the Tract nominated for lease has been provided and corrected, where required, exclusively by the nomination party. Any mineral lease selected from this Tract and awarded by the Louisiana State Mineral Board shall be without warranty of any kind, either express, implied, or statutory, including, but not limited to, the implied warranties of merchantability and fitness for a particular purpose. Should the mineral lease awarded by the Louisiana State Mineral Board be subsequently modified, cancelled or abrogated due to the existence of conflicting leases, operating agreements, private claims or other future obligations or conditions which may affect all or any portion of the leased Tract, it shall not relieve the Lessee of the obligation to pay any bonus due thereon to the Louisiana State Mineral Board, nor shall the Louisiana State Mineral Board be obligated to refund any consideration paid by the Lessor prior to such modification, cancellation, or abrogation, including, but not limited to, bonuses, rentals and royalties.

NOTE: The State of Louisiana does hereby reserve, and this lease shall be subject to, the imprescriptible right of surface use in the nature of a servitude in favor of the Department of Natural Resources, including its Offices and Commissions, for the sole purpose of implementing, constructing, servicing and maintaining approved coastal zone management and/or restoration projects. Utilization of any and all rights derived under this lease by the mineral lessee, its agents, successors or assigns, shall not interfere with nor hinder the reasonable surface use by the Department of Natural Resources, its Offices or Commissions, as herein above reserved.

Applicant: THE ACL COMPANY

Bidder	Cash Payment	Price/Acre	Rental	Oil	Gas	Other

Legend
10020005
DOQQ2004

JEFFERSON PARISH

LAKE SALVADOR

T15S - R23E

P.O.B.

0 2,000 Feet



TRACT 41319 - Jefferson Parish, Louisiana

All of the lands now or formerly constituting the beds and bottoms of all water bodies of every nature and description the title of which vests in the State of Louisiana, together with all islands arising therein and other lands formed by accretion or by reliction, where allowed by law, excepting tax adjudicated lands, and not presently under mineral lease on February 10, 2010, situated in Jefferson Parish, Louisiana, and more particularly described as follows: Beginning at a point having Coordinates of X = 2,370,138.09 and Y = 403,432.23; thence South 89 degrees 52 minutes 12 seconds East 3,525.38 feet to a point having Coordinates of X = 2,373,663.46 and Y = 403,424.23; thence South 2,016.41 feet to a point having Coordinates of X = 2,373,663.46 and Y = 401,407.82; thence West 751.34 feet to a point having Coordinates of X = 2,372,912.12 and Y = 401,407.82; thence South 1,168.30 feet to a point having Coordinates of X = 2,372,912.12 and Y = 400,239.52; thence West 2,774.03 feet to a point having Coordinates of X = 2,370,138.09 and Y = 400,239.52; thence North 3,192.71 feet to the Point of Beginning, containing **237.92 acres**, all as more particularly outlined on a plat on file in the Office of Mineral Resources, Department of Natural Resources. All bearings, distances and coordinates are based on Louisiana Coordinate System of 1927, (North or South Zone), where applicable.

NOTE: The above description of the Tract nominated for lease has been provided and corrected, where required, exclusively by the nomination party. Any mineral lease selected from this Tract and awarded by the Louisiana State Mineral Board shall be without warranty of any kind, either express, implied, or statutory, including, but not limited to, the implied warranties of merchantability and fitness for a particular purpose. Should the mineral lease awarded by the Louisiana State Mineral Board be subsequently modified, cancelled or abrogated due to the existence of conflicting leases, operating agreements, private claims or other future obligations or conditions which may affect all or any portion of the leased Tract, it shall not relieve the Lessee of the obligation to pay any bonus due thereon to the Louisiana State Mineral Board, nor shall the Louisiana State Mineral Board be obligated to refund any consideration paid by the Lessor prior to such modification, cancellation, or abrogation, including, but not limited to, bonuses, rentals and royalties.

NOTE: The State of Louisiana does hereby reserve, and this lease shall be subject to, the imprescriptible right of surface use in the nature of a servitude in favor of the Department of Natural Resources, including its Offices and Commissions, for the sole purpose of implementing, constructing, servicing and maintaining approved coastal zone management and/or restoration projects. Utilization of any and all rights derived under this lease by the mineral lessee, its agents, successors or assigns, shall not interfere with nor hinder the reasonable surface use by the Department of Natural Resources, its Offices or Commissions, as herein above reserved.

Applicant: THE ACL COMPANY

Bidder	Cash Payment	Price/Acre	Rental	Oil	Gas	Other

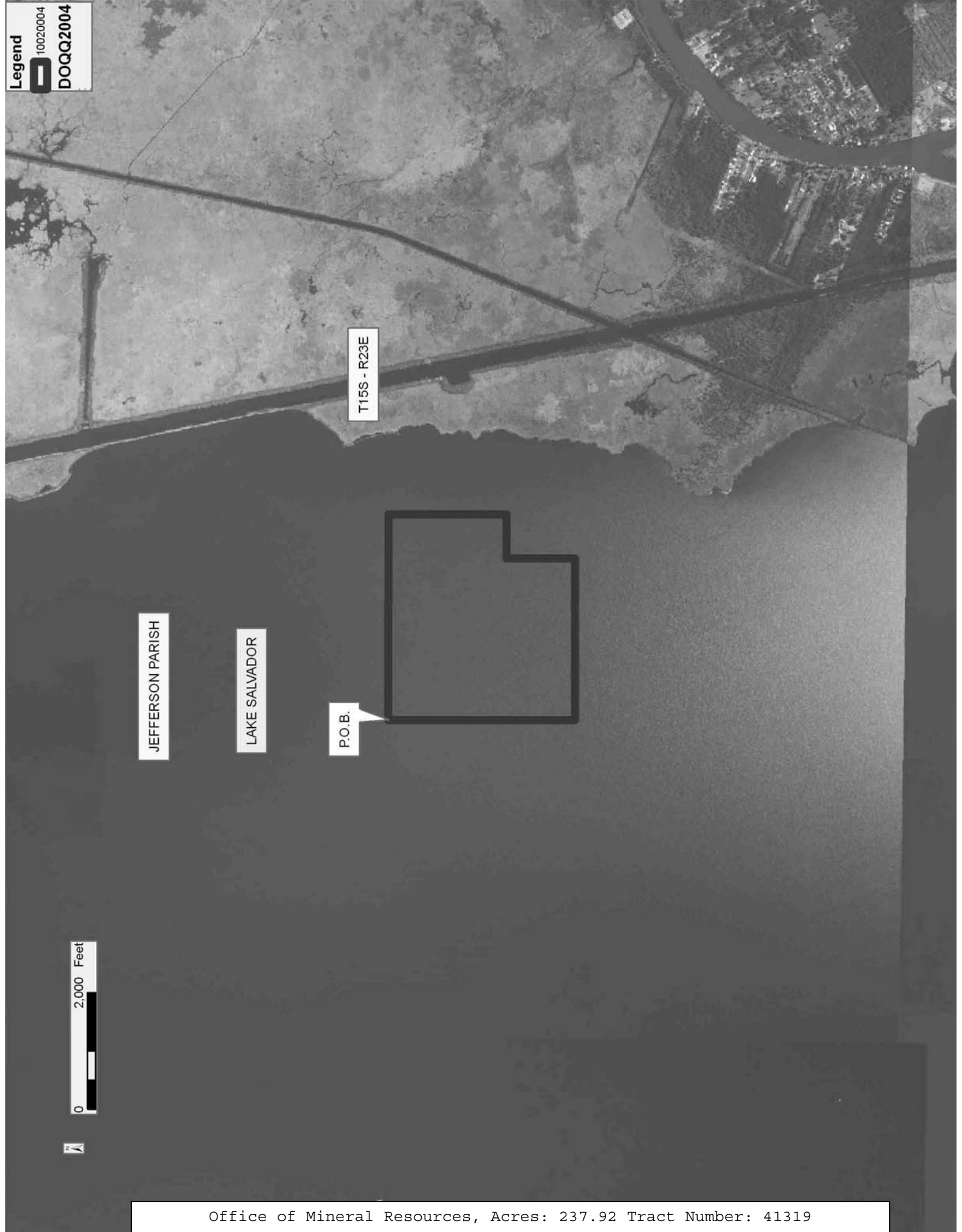

TRACT 41320 - Jefferson Parish, Louisiana

All of the lands now or formerly constituting the beds and bottoms of all water bodies of every nature and description the title of which vests in the State of Louisiana, together with all islands arising therein and other lands formed by accretion or by reliction, where allowed by law, excepting tax adjudicated lands, and not presently under mineral lease on February 10, 2010, situated in Jefferson Parish, Louisiana, and more particularly described as follows: Beginning at a point having Coordinates of X = 2,370,138.09 and Y = 403,432.23; thence South 3,192.71 feet to a point having Coordinates of X = 2,370,138.09 and Y = 400,239.52; thence West 2,431.02 feet to a point having Coordinates of X = 2,367,707.07 and Y = 400,239.52; thence North 1,663.95 feet to a point having Coordinates of X = 2,367,707.07 and Y = 401,903.47; thence West 927.56 feet to a point having Coordinates of X = 2,366,779.51 and Y = 401,903.47; thence North 1,528.63 feet to a point having Coordinates of X = 2,366,779.51 and Y = 403,432.10; thence North 89 degrees 59 minutes 52 seconds East 3,358.58 feet to the Point of Beginning, containing **210.73 acres**, all as more particularly outlined on a plat on file in the Office of Mineral Resources, Department of Natural Resources. All bearings, distances and coordinates are based on Louisiana Coordinate System of 1927, (North or South Zone), where applicable.

NOTE: The above description of the Tract nominated for lease has been provided and corrected, where required, exclusively by the nomination party. Any mineral lease selected from this Tract and awarded by the Louisiana State Mineral Board shall be without warranty of any kind, either express, implied, or statutory, including, but not limited to, the implied warranties of merchantability and fitness for a particular purpose. Should the mineral lease awarded by the Louisiana State Mineral Board be subsequently modified, cancelled or abrogated due to the existence of conflicting leases, operating agreements, private claims or other future obligations or conditions which may affect all or any portion of the leased Tract, it shall not relieve the Lessee of the obligation to pay any bonus due thereon to the Louisiana State Mineral Board, nor shall the Louisiana State Mineral Board be obligated to refund any consideration paid by the Lessor prior to such modification, cancellation, or abrogation, including, but not limited to, bonuses, rentals and royalties.

NOTE: The State of Louisiana does hereby reserve, and this lease shall be subject to, the imprescriptible right of surface use in the nature of a servitude in favor of the Department of Natural Resources, including its Offices and Commissions, for the sole purpose of implementing, constructing, servicing and maintaining approved coastal zone management and/or restoration projects. Utilization of any and all rights derived under this lease by the mineral lessee, its agents, successors or assigns, shall not interfere with nor hinder the reasonable surface use by the Department of Natural Resources, its Offices or Commissions, as herein above reserved.

Applicant: THE ACL COMPANY

Bidder	Cash Payment	Price/Acre	Rental	Oil	Gas	Other

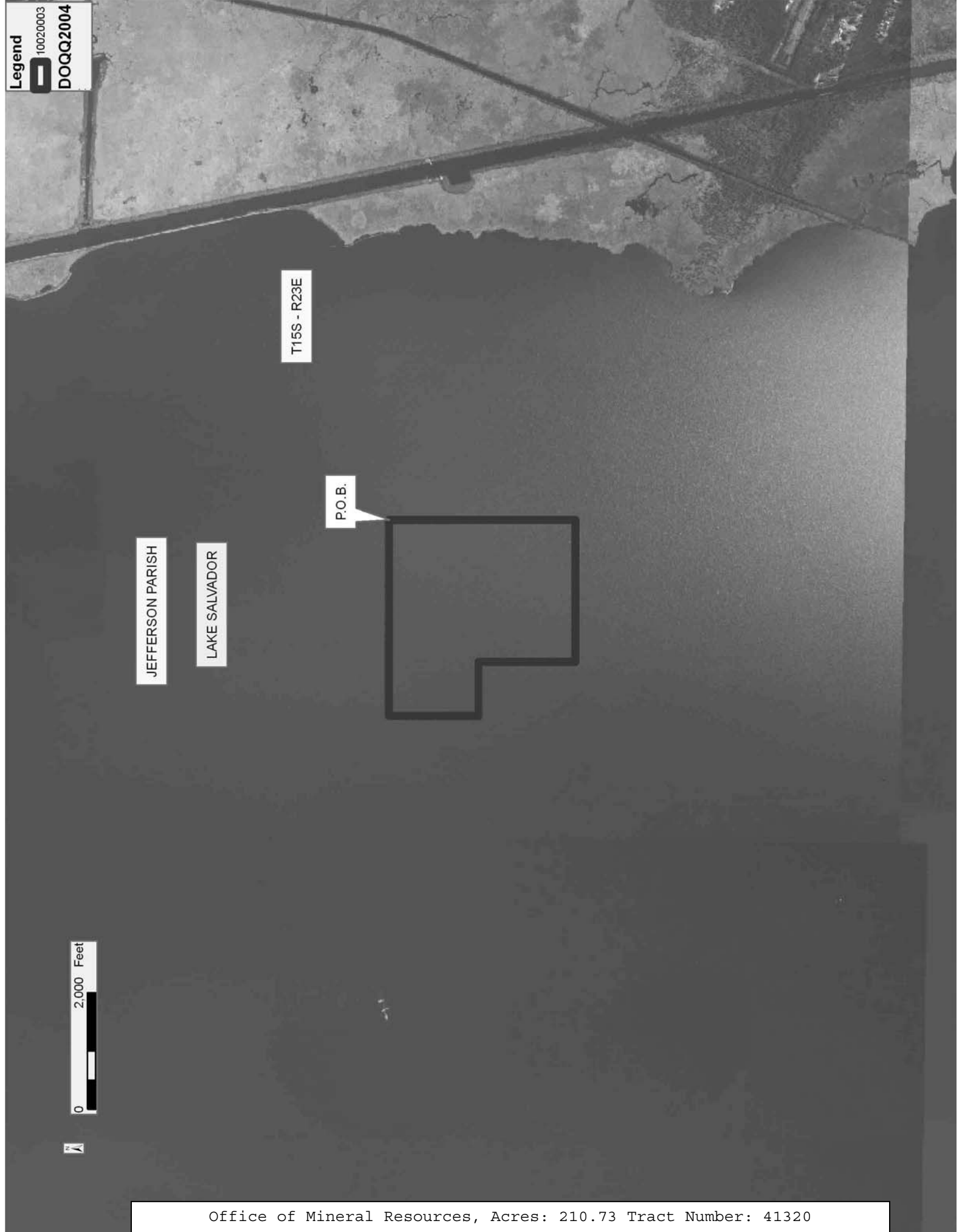

JEFFERSON PARISH

LAKE SALVADOR

T15S - R23E

P.O.B.

0 2,000 Feet